2 CENTS PAY NO MORE!

Chicago Daily Tribune

THE WORLD'S GREATEST NEWSPAPER

FINAL ★★

VOLUME XCVI.—NO. 68 C [REG. U. S. PAT. OFFICE. COPYRIGHT 1937 BY THE CHICAGO TRIBUNE.] SATURDAY. MARCH 20. 1937.—38 PAGES THIS PAPER CONSISTS OF THREE SECTIONS—SECTION ONE PRICE TWO CENTS IN CHICAGO AND SUBURBS ELSEWHERE THREE CENTS

STRIKE PERIL STIRS CONGRESS

Blame Gas or Nitroglycerin for School Blast

BRITAIN CLEARS WAY FOR WALLY TO WED EDWARD

Finds No Collusion in Her Divorce Suit.

BY DAVID DARRAH.
[Chicago Tribune Press Service.]

LONDON, March 19.—Sir Boyd Merriman, president of the British Divorce court, today whitewashed of any suspicion of irregularity the Ipswich divorce court proceedings from which Mrs. Wallis Warfield Simpson emerged last Oct. 27 with a decree nisi of divorce from Ernest A. Simpson, London shipping broker.

The court also ordered stricken from the record charges that there had been collusion in the case. These charges were made on Dec. 9—two days before the abdication of former King Edward VIII. of Great Britain—by Francis Stevenson, Ilford law clerk. He has been a mystery man in the case, and he came out of the shadows for the first time today to withdraw his claims that the Ipswich decree had been granted on insufficient evidence.

Clears Way for Wedding.

Everything is now clear for the marriage of Edward, the duke of Windsor, to Mrs. Simpson, to whom he referred at the time of his abdication as "the woman I love," as soon as the divorce is made absolute.

Upsets failed to materialize today. They had been expected when it was announced yesterday that Sir Thomas Barnes, the king's proctor, would apply to the divorce court president for directions on how to proceed. The king's proctor is charged with keeping an eye on the principals in divorce proceedings between the time a decree nisi is granted and the time it becomes absolute.

As soon as today's hearing was ended, Theodore Goddard, one of Mrs. Simpson's lawyers, rushed to the telephone and called his client in France. Goddard told the former Baltimore belle that all was well and that wedding bells could ring any time after about May 3, the probable date on which the decree absolute will be handed down. This would be just nine days before the coronation of Edward's successor, his brother, George VI., on May 12.

Edward Also Advised.

Telephones buzzed also between London and the abode of the duke of Windsor in Austria, and then he and Mrs. Simpson, it was learned, had a long telephone conversation.

Today's proceedings lasted one hour and a half, and they brought out two important disclosures not hitherto made public.

The first was the name of the corespondent who was alleged to have stayed with Simpson at the Hotel de Paris in Bray, near London, last July. She was described in court today as a "Mrs. E. H. Kennedy."

The second disclosure was the name of the person—Stevenson—who had intervened in the case last December by making an appearance before the king's proctor to protest that a divorce ought not to be granted because there had been collusion. He is a little man with gray hair and gold rimmed glasses.

Finds No Collusion.

In addressing the court on behalf of the king's proctor Sir Donald Somervell, British attorney general, said Sir Thomas had made a complete investigation of the Ipswich hearing.

"The king's proctor has followed up every line of inquiry to see whether there was any evidence which might be brought before the court, and he can find no evidence which would justify him in intervening," the attorney general said.

Somervell disclosed that a flood of letters had been received by the king's proctor, many of them anonymous, making charges of collusion and lack of evidence in granting the divorce, but he said they all were based on gossip and rumor. Somervell also ridiculed charges that pressure had been brought to bear on the king's proctor to prevent his investigating the case.

Courtroom Is Jammed.

But even though no evidence could be found to justify intervening to stay the granting of a decree absolute, such a decree could not be granted as long as Stevenson's charges

[Continued on page 6, column 4.]

NEWS SUMMARY

of The Tribune
[And Historical Scrap Book.]
Saturday, March 20, 1937.

WASHINGTON.

Administration accused of conniving with strike leaders to win support for court packing. **Page 1.**

Court packing foes in senate abandon plan to hear justices. **Page 6.**

Hull foresees catastrophe in Europe within a year unless nations turn to trade agreements. **Page 10.**

SCHOOL DISASTER.

Experts declare gas or nitroglycerin seepage caused Texas school blast fatal to 500 or more. **Page 1.**

Chicago oil geologists advance two theories of cause of Texas school explosion. **Page 15.**

FOREIGN.

British court clears way for Mrs. Simpson to marry Edward; finds no collusion in divorce suit. **Page 1.**

Indian ruler broken hearted over wife's death; to be hermit. **Page 1.**

Rout of Italians on Madrid front reveals reputed order from Mussolini to "crush Madrid." **Page 10.**

Plan to confirm German children at secret rites; dodge Nazi police. **Page 11.**

LOCAL.

Husband accuses himself so wife can get divorce to free him to marry unwed mother of his child. **Page 1.**

Wife is held to grand jury for husband's death after daughter testifies at inquest. **Page 4.**

Catherine Cassler, once sentenced to death for murder, is questioned on mysterious death of a woman. **Page 4.**

Court to investigate some divorces of Ziegfeld showgirls. **Page 6.**

U. S. judge criticizes Yellowley alcohol unit for raid at Crete, Ill. **Page 11.**

Increased emphasis on vocational training is planned by Chicago's schools. **Page 18.**

Broker reported $40,000 to $50,000 short in his accounts. **Page 19.**

DOMESTIC.

House group asks 121 millions for labor, state, and commerce departments. **Page 15.**

Bigamy and child legitimacy questions raised by some Nevada divorces. **Page 19.**

LABOR DISPUTES.

Hope for Chicago taxi strike peace flares, then fades. **Page 2.**

C. I. O. organizer starts campaign to unionize textile workers in Chicago area. **Page 3.**

Predicted accord in Chrysler strike fails as Gov. Murphy confers again with both sides. **Page 3.**

SPORTS.

Fenwick and Joliet win in national Catholic tourney. **Page 25.**

Cubs are shut out by Yannigans, 3 to 0. **Page 25.**

Edward Kozole one of young veterans of Golden Gloves team. **Page 25.**

Collinsville, Pekin, Joliet, and Decatur advance to semi-final round of state high school basketball tournament. **Page 25.**

Royal Mail wins Grand National; only seven finish. **Page 25.**

Smith and Cooper teams advance to pro-amateur golf semi-finals. **Page 26.**

Bob Grieve sets 60 meters dash mark in Central A. A. U. meet. **Page 26.**

Dean signs contract, but he doesn't agree to behave. **Page 27.**

White Sox play Los Angeles today in season's debut. **Page 27.**

EDITORIALS.

The Judicial Defense of Liberty; Labor's Civil War; The Texas Tragedy; The Arabs Know All About Sun Tan; The Outer Drive. **Page 12.**

FEATURES.

Deaths and obituaries. **Page 18.**
Book news and reviews. **Page 19.**
Crossword puzzle. **Page 19.**
Movie review. **Page 20.**
News of society. **Page 21.**
Radio news and programs. **Page 23.**
Experimental farm diary. **Page 31.**

FINANCE, COMMERCE.

Chief U. S. Steel corporation subsidiary to build another plant. **Page 29.**

Government bond prices again decline sharply. **Page 29.**

Ohio Oil company's profits set six year peak; others earn more. **Page 29.**

Stocks close lower; early rally in rails fades out. **Page 29.**

Freight loadings rise to another new high for year. **Page 29.**

Farmers' plans for planting acreage indicate larger crops. **Page 29.**

New England and southern textile mills boost pay of 170,000. **Page 29.**

Suit charges Standard Oil [Ind.] "raided" Pan-American. **Page 31.**

Wheat prices slump as rains relieve drouth in west. **Page 32.**

Want Ad index. **Page 33.**

Average net paid circulation
FEBRUARY, 1937
THE CHICAGO TRIBUNE
DAILY in excess of 800,000

HOLLOW WALLS HELD TRAP FOR HIGH EXPLOSIVE

Toll Is Over 500; Identify 488.

Silent Tribute

At 11 a. m. Monday children in the Chicago public schools will rise, face south, and for one minute will pay silent tribute to the school children killed Thursday in the explosion at the New London [Tex.] Community school.

Supt. Johnson sent a message of sympathy to officials of the Texas school.

BY WAYNE THOMIS.
[Chicago Tribune Press Service.]
(Pictures on back page.)

New London, Tex., March 19.—[Special.]—Two theories were advanced here tonight in explanation of the mysterious explosion which destroyed the London Consolidated school yesterday afternoon, killing half the children in the community.

Estimates of the dead children and teachers continued tonight to remain at between 500 and 600, but Capt. Walter Elliot of the state highway patrol said no two authorities agreed on the exact toll.

The first theory favored by several experts on gas explosions, among them Dr. E. P. Schoch, chemistry professor from Texas university at Austin, holds that improper installation of the heating system in the school building was responsible for entrapment of explosive fumes in the hollow tile walls. When the fumes were ignited by a short circuit in the electric lighting fixtures the blast occurred.

Consider Nitroglycerin Use.

A second group of experts on explosives believes that careless use of nitroglycerin in the oil fields which surround the school property may have been responsible for the strange catastrophe. Several oil drillers and at least two National Guard munition experts are prepared to relate their findings in independent investigation at the scene of the tragedy.

Their belief is that some of the highly explosive fluid which is constantly used in "shooting" oil wells was allowed to seep into the sewerage and drainage systems in the vicinity of London and the school. They say that the workmen on the drilling rigs handle the fluid so constantly that they have become careless and have allowed relatively large quantities to flow off on the ground.

Little Shock Required.

Those men who refuse to be quoted say that the nitroglycerin, along with other fluids, might easily have found its way into the extensive drainage system beneath the London school. It would have taken very little shock to explode the extremely unstable compound, they said.

Dr. Schoch, who journeyed to London at the invitation of Col. Clarence Parke, National Guard commander in chief, said after examining the wreckage that he had a "positive" opinion about the probable explanation for the explosion and proceeded in a few words to outline his belief that the natural gas radiators installed to heat the school building, largest of its kind in the world, had not been properly provided with flues.

Gas Vented Into Walls.

"The flues are intended to carry off burned and partly burned gases from the individual vents at each radiator," he said. "I examined seven radiators which were intact, but found only one with a proper vent. The others simply led the gases into the walls.

"These gases would have been partly mixed with air and thus would have become potentially very dangerous mixtures.

"I think it is simple; I think the walls were filled with gas probably about the very room from which the worst explosion seemed to come. Then came the spark and the tragedy.

"I examined the bodies of some of the children. Very definitly they were blown to death, not burned. It is a point that fire did not follow the explosion."

Dr. Schoch said natural gas produced here merely burns when ignit-

[Continued on page 14, column 1.]

WONDER IF HE THINKS HE'S FORGING OUR CHAINS?

Copyright, 1937, by Chicago Tribune

TIME FOR POSIES THAT BLOOM IN THE SPRING, TRA-LA, TO GET BUSY

Spring arrives officially at 6:45 o'clock tonight, the vernal equinox, when the sun crosses the equator via the way north. But the old belief about storms in that period is strictly a folk tale, according to Forecaster J. R. Lloyd. He forecasts rain, possibly turning to snow today. A damp snow began failing late last night.

Emilie Dionne Cuts Tooth, Her 17th; Leads Sisters

CALLANDER, Ont., March 19.—(AP)—Emilie Dionne of the quintuplets cut another tooth today, putting her one ahead of her sisters. It was her second molar, giving her 17 teeth to 16 for each of the others, Dr. Allan Roy Dafoe, the quintuplets' physician, said.

THE WEATHER

SATURDAY, MARCH 20, 1937.

Sunrise, 5:53; sunset, 6:02. Moon sets at 2:46 a. m. tomorrow. Mars and Jupiter are morning stars. Venus is evening star.

CHICAGO AND VICINITY: Rain, possibly turning to snow, continued cool, fresh easterly to northerly winds Saturday; Sunday partly cloudy and cool.

ILLINOIS: Rain Saturday, turning to snow in north and west central, colder in west and south Saturday; Sunday generally fair, rising temperature in west.

TRIBUNE BAROMETER.

TEMPERATURES IN CHICAGO

For 24 hours ended 2 a. m. March 20:
MAXIMUM, NOON 36
MINIMUM, 5:30 A. M. 31

3 a. m....34	11 a. m....35	Unofficial—
4 a. m....32	Noon 36	8 p. m....35
5 a. m....31	1 p. m....36	9 p. m....35
5:30 a. m.31	2 p. m....36	10 p. m....35
6 a. m....31	3 p. m....35	11 p. m....34
7 a. m....32	4 p. m....35	Midnight ..34
8 a. m....33	5 p. m....35	1 a. m....34
9 a. m....34	6 p. m....35	2 a. m....34
10 a. m....35	7 p. m....35	

For 24 hours ended 6:30 p. m. March 19:

Mean temperature, 38; normal, 36; excess for March, 3 degrees; excess since Jan. 1, 102 degrees.

Precipitation, trace; precipitation since March 1, .33 of an inch; deficiency for March, 1.06 inches; precipitation since Jan. 1, 3.25 inches; deficiency since Jan. 1, 2.18 inches.

Highest wind velocity, 15 miles an hour, from the northwest, at 10:53 p. m. Thursday.

Barometer, 6:30 a. m., 29.90; 6:30 p. m. 29.82.

March 20, 1936:

Maximum temperature, 43; minimum, 33; mean, 38; cloudy; precipitation, .04 of an inch.

[Official weather table on page 32.]

Unwed Mother in North Shore Divorce Drama

A disillusioned wife, a philandering husband, a judge and lawyers coöperated in an unusual divorce hearing in the Lake county Circuit court in Waukegan yesterday to free the husband so that he might marry the unwed mother of his child. The wife was not in court. The only testimony in the case was given by the husband—against himself.

Damon H. Holmes.

The principals in the divorce suit were Mrs. Estelle Holmes, now in Phoenix, Ariz., and her husband, Damon Harold Holmes, 42 years old, former secretary of the Libertyville Chamber of Commerce. The unwed mother is 25 years old, and a member of a respectable Mundelein family. She is now in the Alice Home hospital in Lake Forest with a baby daughter born on Tuesday. Her name was not brought out in the divorce case. She and Holmes are to be married in the hospital today.

Drama Comes to Court.

The strange drama was brought into court before Judge Ralph J. Dady by Willis Overholser, attorney for Mrs. Holmes. With him were Holmes and the latter's lawyer, Paul MacGuffin. Overholser filed Mrs. Holmes' divorce bill in which she stated she left Holmes on last Oct. 2 because "he had committed adultery with certain unmarried women." The bill said that the Holmeses were married at Peekskill, N. Y., on Oct. 27, 1913, and have two sons, Erwin, 21 years old, and Ralph, 12.

Attorney Overholser followed this with an unusual petition, declaring that a "child was born on March 16, 1937, to an unwed woman referred to in the complaint," and asking an immediate hearing "so that Holmes can marry the unwed woman."

The lawyer then called Holmes, the defendant, to the witness stand, mentioning he would be the only witness.

Holmes testified that he had committed adultery. The hearing was concluded in less than five minutes. Judge Dady then signed a decree granting Mrs. Holmes a divorce and $15 weekly alimony for the support of her minor son, Ralph.

After the hearing Holmes obtained a marriage license, then went to the hospital, showed the unwed mother the license, and made plans for the marriage.

Holmes, a former restaurant man in Libertyville, is now an automobile salesman in Evanston. His home address was given as 205 West Lake street, Libertyville.

USE HAY AND WEEDS TO STOP A LEAK AT GRAND COULEE DAM

Grand Coulee Dam, Wash., March 19.—(AP)—Hay and tumbleweeds, mixed with clay, were used by builders of the mighty Grand Coulee dam today to stop a potentially destructive cofferdam leak.

Huge pumps drawing 20,000 gallons a minute were keeping about even with the seepage.

A small section of the river bottom excavation area was flooded by the cofferdam collapse yesterday, but concrete pouring was resumed today.

ONE CHILD BRIDE TELLS OTHERS TO TAKE THEIR TIME

"A girl doesn't know the responsibilities she is assuming at 15. She ought to wait until she is 20 years old to marry."

Thus spoke Mrs. Reita Florence Spriggs, 1743 West 63d street, when she sought custody of her two children, Patricia, 3 years old, and Betty Louise, 17 months old, in Superior court yesterday. Mrs. Spriggs, now 19 years old, was married when 15.

Her suit for divorce, charging desertion, is pending against Maurice Spriggs, 25 years old, 6954 Prairie avenue, who now has the children. Judge John C. Lewe ordered the public welfare bureau to determine which parent is more fit to be given their custody.

7 shopping days to Easter

SENATORS FLAY CONTEMPT OF LAW

Members of congress, referring to the sit down strike crisis, yesterday made the following statements:

"America could disintegrate in another swift and reckless sixty days if today's illegal contagion is not stopped."—SENATOR VANDENBERG [R., Mich.].

"I do not know who is responsible for this. I am told that John L. Lewis is the leader of the movement. If Mr. Lewis is, I brand him as a traitor to American ideals and a menace to the peace and prosperity of our nation."—SENATOR ELLENDER [D., La.].

"The President is the boss of congress all right, but who does he get his orders on labor from? He gets them from Lewis."—REPRESENTATIVE HOFFMAN [R., Mich.].

"To create a condition of disrespect of the courts and open defiance of their decrees, and then charge them with responsibility for this state of lawlessness, is conduct which is not becoming an honest man."—REPRESENTATIVE COX [D., Ga.], speaking of Senator Robinson.

"The senator from Illinois uttered this sentence: 'Have we a government?' That is what I would like to know. Have we a government which enforces law, a government which protects the rights of the citizen?" —SENATOR BORAH [R., Idaho].

"The sitdown is a strike for power. I lay it at the door of an ambitious labor leader who is determined, in competition with other labor organizations, to get exclusive control of labor in the United States and thereby, I think, get control of industry." —SENATOR BAILEY [D., N. C.].

Ruler to Turn Hermit on Isle to Mourn Wife

BY SAM BREWER.
[Chicago Tribune Press Service.]

LONDON, March 19.—Prince Rajkumar Prafulla Chandra Bhanj, one of India's wealthiest rulers, who now is broken hearted over the death of his beautiful maharani [queen] two years ago, offered the British colonial government a huge price today for Tristan da Cunha, a lonely island lying in the South Atlantic, where he wants to retire and turn the island into a hermitage.

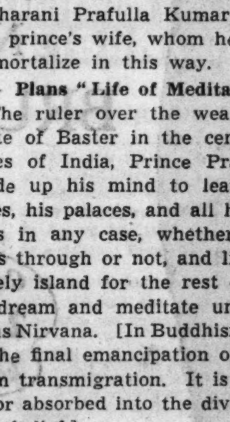

Arrow points to isle of exile.

If the deal goes through, the British isle, which has less than a couple of hundred inhabitants, will lose its Portuguese name and become named Maharani Prafulla Kumar Devi, for the prince's wife, whom he wants to immortalize in this way.

Plans "Life of Meditation."

The ruler over the wealth of the state of Baster in the central provinces of India, Prince Prafulla has made up his mind to leave his estates, his palaces, and all his belongings in any case, whether his deal goes through or not, and live on the lonely island for the rest of his life to dream and meditate until he attains Nirvana. [In Buddhism Nirvana is the final emancipation of the soul from transmigration. It is annihilated or absorbed into the divine, under this belief.]

The maharani of Bastar [also spelled Bustar] died in a London nursing home two years ago when on a visit here, and her funeral created a sensation. All London was agog when she was cremated at Golder's Green, and her husband ordered all her jewels, diamonds, and ornaments, worth thousands of dollars, cremated with her, because he would not have any one else wearing them.

Goes on a Pilgrimage.

The young prince's wish to buy the lonely isle, which lies between South America and South Africa, is to get away from the associations of his home in Bastar. He has drawn up plans to erect a memorial building on the model of the famous temple Taj Mahal on the island to perpetuate the memory of his wife.

The prince's story of grief is one of the most romantic in recent Indian history. In order to forget his sorrow he made a pilgrimage to sacred Benares, a city on the Ganges river, and to the Himalayas and also spent some time with yogis in the mountains without being able to regain his peace of mind.

U. S. IN DANGER AS LAW FAILS, SAY SENATORS

Lewis Blamed for Epidemic.

Many Cities Hit

C. I. O. organizer launches campaign here to unionize 50,000 textile workers. Details on Page 3.

Sit down epidemic meets various fortunes in numerous American cities. Details on Page 3.

Hope for settlement of Chicago taxi strike flares, then wanes as union's attorney denies agreement. Details on page 2.

Predicted settlement of Chrysler strike fails to materialize as Gov. Murphy confers again in Detroit with leaders of motor corporation and auto union. Details on page 3.

BY CHESLY MANLY.
[Chicago Tribune Press Service.]

Washington, D. C., March 19.—[Special.]—The Roosevelt administration was accused by Democrats in both the senate and house today of conniving with the sitdown strike leaders and blaming the Supreme court for the industrial crisis in Michigan to win support of the President's plan to pack the court.

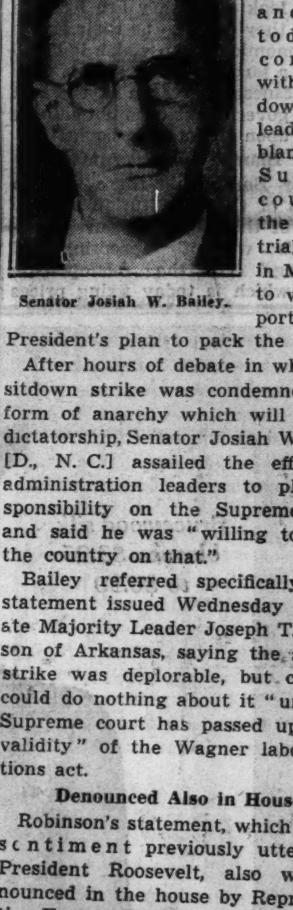

Senator Josiah W. Bailey.

After hours of debate in which the sitdown strike was condemned as a form of anarchy which will lead to dictatorship, Senator Josiah W. Bailey [D., N. C.] assailed the efforts of administration leaders to place responsibility on the Supreme court and said he was "willing to go to the country on that."

Bailey referred specifically to a statement issued Wednesday by Senate Majority Leader Joseph T. Robinson of Arkansas, saying the sitdown strike was deplorable, but congress could do nothing about it "until the Supreme court has passed upon the validity" of the Wagner labor relations act.

Denounced Also in House.

Robinson's statement, which echoed sentiment previously uttered by President Roosevelt, also was denounced in the house by Representative Eugene E. Cox [D., Ga.] as "not becoming an honest man."

"This is another back-handed lick at the Supreme court," Mr. Cox declared. "To create a condition of disrespect for the courts and open defiance of their decrees, and then charge them with responsibility for this state of lawlessness, is conduct which is not becoming an honest man."

Condemning the sitdown strike as "anarchy in its worst form," Mr. Cox accused the department of labor of "open connivance" in permitting "the performance of labor in the Detroit area which is a disgrace to the nation."

He thus placed responsibility for the Michigan situation squarely on the shoulders of the Roosevelt administration, which forced the General Motors corporation to negotiate with John L. Lewis' C. I. O. while their plants were held by the strikers.

Charges "Armed Rebellion."

Asserting that "we have a state of armed rebellion," Representative Clare E. Hoffman [R., Mich.] charged in the house that President Roosevelt "gets his orders" on labor questions from Lewis.

"The President is the boss of congress, all right," Mr. Hoffman declared, "but who does he get his orders on labor from? He gets them from Lewis."

Senator Bailey pointed out that the Wagner labor relations act has never been an issue in the Michigan situation, since it has not been invoked by the strikers and the national labor relations board has declined to intervene.

"I am unwilling," said Senator Bailey, referring to the Robinson statements, "for the effort to go unchallenged which was made the other day to attribute responsibility for the sitdown strikes to the Supreme court of the United States.

"If senators wish to unite the two

they are welcome to do so; but there is nothing in the situation on either side that can justify the assertion that anything which is being done in Michigan or elsewhere in this country by sitdown strikers is related in the remotest degree either to the legislation here or to the opinions of the Supreme court.

Calls It "Strike for Power."

"We might as well face the facts in America. If there is trouble here, if there is profound unrest here, if there is danger here, it is not to be attributed to the present controversy over the Supreme court. It is not to be attributed either to the success or the failure of the Wagner labor relations act. The strikers have not invoked it. They have ignored it.

"It is not to be attributed to any decision or any series of decisions of any court. It ought not to be involved in this great controversy; but if senators wish to involve it I am willing to go to the country on that."

Senator Bailey said the sitdown strike was not a strike for wages, for bonus, for better living conditions, for legislation, for Supreme court decisions, or for reconstruction of the Supreme court.

"It is a strike for power," he declared.

"I lay it at the door of an ambitious labor leader who is determined, in competition with other labor organizations, to get exclusive control of labor in the United States and thereby, I think, get control of industry."

Borah Aroused on Monopolies.

While agreeing with the sentiments uttered on Wednesday by Senator James Hamilton Lewis [D., Ill.], who demanded to know whether the United States was a government, Senator William E. Borah [R., Idaho] declared in a senate speech that the administration's failure to break up monopolies, through the federal trade commission and the anti-trust laws, was the fundamental cause of the present industrial situation.

"I presume it is very generally agreed that what is known as the sitdown strike finds no justification in law," Senator Borah declared. "I think it is generally agreed that it is a form of violence which a government of law and order cannot recognize.

"The senator from Illinois uttered this sentence: 'Have we a government?' That is what I would like to know. Have we a government which enforces law, a government which protects the rights of the citizen?

Refers to "Human Rights."

"And when I say 'the rights of the citizen' I mean not only his rights as they may be represented in property which he owns, but I refer also to human rights.

"In order to properly appreciate that situation and the situation which is developing now throughout the country, spreading from the Atlantic to the Pacific and from the lakes to the gulf, we must consider something aside from the physical fact, as I say, that these men are in possession of property not their own.

"As I look at it, they are fighting for what they deem to be their rights in an economic system which is dominated in a large measure at this time by lawlessness by reason of the fact that the government does not enforce the law upon the statute books."

Puts Blame on Government.

Senator Borah said there was no provision of the constitution and no decision of the Supreme court standing in the way of "uprooting and destroying" all the monopolistic power "which is today fixing prices for the American people on all of the great necessities of life."

"There is not a monopoly in the United States but is a monopoly by reason of some grant given it, either by the national government or by state governments," the senator continued. "There is not a monopoly in existence but is in existence by consent or connivance of the government of the United States.

"The power belongs to us and we will either exercise it; we will either exert that power and restore economic justice to the economic system of the United States, or, take my word for it, we will have something more than sitdown strikes in the United States."

Senator Robinson, the Democratic leader, was given another opportunity to make a disparaging remark about the Supreme court, this time with specific reference to Justice James C. McReynolds, during a tirade by Senator Hugh L. Black [D., Ala.], blaming the Supreme court for the sitdown strikes.

Robinson Interposes Remark.

Black had denounced the court for invalidating the bakers' 10 hour law of New York state while upholding a 10 hour law enacted in Oregon.

"The majority of the court, as then constituted, made a judicial finding that there was no connection between a maximum hour law and the health of workers in New York but that there was a connection between such legislation and the health of workers in Oregon," Black said. "The climate of New York state was found to be more salubrious. But woe be unto any man who questions the judicial determination that it is not healthy to work more than 10 hours a day in Oregon!"

"He would not be a good sportsman!" Senator Robinson interposed.

"No, Mr. President, he would not be a good sportsman," Black retorted.

This gibe referred to the recent utterance of Justice McReynolds that it is the evidence of "good sportsmanship" to accept the decisions of a "fair tribunal."

Minton Joins Court Attack.

Senator Sherman Minton [D., Ind.], another rabid supporter of President Roosevelt's scheme to pack the Supreme court, interrupted Black to blame the high tribunal for the sitdown strike condition.

"We have a national labor relatons act, don't we?" Minton asked. "It is pending before the Supreme court. Apparently there is a sitdown strike over there."

Black said it was impossible, under existing decisions of the Supreme court, for either congress or the states to "correct the abuses which have been found to create strife, disorder, and bloodshed."

"What is the result?" he continued. "We stand today, so far as I can see after a careful study of the decisions, with that insuperable, impossible obstacle between passage of laws either by the states or by the federal government which will correct the abuses that have brought on the strike in Michigan."

Vandenberg Voices Alarm.

Senator Arthur H. Vandenberg [R., Mich.], discussing the industrial crisis in his home state for the first time today, said the people there confronted "a condition and not a theory," the prudent answer to which might "determine matters literally of life and death."

"First, I desire to agree with the senator from Idaho [Mr. Borah] to this extent, that it is blindly unrealistic not to recognize the modern need for more enlightened labor relationships in many quarters," Senator Vandenberg said.

"I shall support every practical effort to remedy wnatever injustice exists in these relationships. But I shall equally support every effort to maintain law and order in this land—and everything else is a disservice to labor itself. Without it nothing else matters.

"America could disintegrate in another swift and reckless sixty days if today's illegal contagion is not stopped."

The senate debate was precipitated by Senator Allen E. Ellender [D., La.], who denounced the sitdown strike as "abhorrent, un-American, and, in short, nothing but a holdup."

KILLED BY TRAIN

[TRIBUNE Photos.]

Miss Dorothy Soelke (left) and Miss Florence Neher, killed by a Burlington train in Berwyn.

[TRIBUNE Photo.]

Photo-diagram of Clinton avenue board walk crossing of Burlington in Berwyn showing how two girls were killed.

Two high school girls, hurrying to catch a street car at Windsor and Clinton avenues in Berwyn, were crushed to death yesterday by the Aurora express of the Burlington railroad. This is one of eleven unguarded board walk railroad crossings in the suburb.

The girls were Florence Neher, 16 years old, 3713 Clinton avenue, and Dorothy Soelke, 17 years old, 3421 Clinton avenue, both of Berwyn. They were students at the J. Sterling Morton High school in Cicero. Clinton avenue is not open across the railroad track for vehicles, but there is a board walk at that point for pedestrians.

A double funeral will be held for the two victims Monday at 2 p. m. in the Berwyn Methodist Episcopal church, 34th street and Grove avenue.

HOPE FOR PEACE IN TAXI STRIKE FLARES, FADES

Prendergast Has a Plan; Union Attorney Spurns It

(Picture on back page.)

For a few hours yesterday it appeared that a definite move was under way for settlement of the Chicago taxicab strike, now in its 15th day. Acting Police Commissioner John Prendergast announced the striking drivers would elect a committee of 38 representatives to confer with Thomas B. Hogan, president of the Yellow Cab company, and Michael Sokoll, Checker Taxicab company head.

The announcement was made after Prendergast talked with company officials and Joseph M. Jacobs, attorney for the new Midwest Taxicab Drivers' union. Last night, speaking before 1,500 strikers, their wives and sweethearts, Jacobs declared the announcement was erroneous.

Union Recognition Demanded.

"No agreement has been reached," roared the labor attorney. "There must have been some misunderstanding. We are on strike to stay until the companies recognize our union. The companies must bargain with us. The union must be represented at all negotiations."

The meeting was held in the Ashland Boulevard auditorium, Ashland avenue and Van Buren street.

The proposal of Acting Commissioner Prendergast was that two men be selected from each of the 19 taxi garages in the city—ten Yellow and nine Checker—to meet with Hogan and Sokoll. The election would be conducted by two federal labor conciliators, John E. O'Connor and Thomas M. Finn.

Both Jacobs and Attorney Ben Samuels, vice president of the Yellow Cab company, would be excluded from the negotiations. It was announced Jacobs agreed to this. If so, he changed his stand in time for last night's meeting. He said then that the strikers' executive committee, not himself, would have to authorize any agreements leading to settlement.

"Remember, we are not Checker or Yellow drivers; we are CAB drivers," Jacobs shouted.

Courts Busy With Strike Cases.

A decrease in the number of Yellow and Checker cabs in the loop was noted last night. At the hotel stands, where usually there are long lines of cabs, only one or two were available. Dozens of cabs of independent companies which normally seldom venture into the loop were in evidence. Some bore "Union Cab" signs. Their drivers are members of local 727 of the International Brotherhood of Teamsters and Chauffeurs.

While extra police details were withdrawn from the loop after the peace agreement was reached, the courts were busy with strike cases. Hearings for 23 men accused of participating in strike violence were continued to March 27 by Municipal Judge Charles S. Dougherty.

OCEAN STEAMSHIP MOVEMENTS.

Arrived.	At.	From.
Franconia	Bangkok	New York
Roma	Funchal	New York
Ile de France	Havre	New York
Empress of Brit.	Manila	New York
Exochorda	Naples	New York
Southern Prince	Rio Janeiro	New York
Manhattan	New York	Hamburg
Hamburg	New York	Hamburg
Sailed.	**From.**	**For.**
American Ship.	London	New York
Pres. McKinley	Shanghai	San Francisco
Europa	New York	Bremen
Rex	New York	Naples

Chicago Daily Tribune.
THE WORLD'S GREATEST NEWSPAPER
Vol. XCVI. Saturday, March 20. No. 68.
Published daily, except Sunday, Tribune Tower, 435 North Michigan-avenue, Chicago, Ill.
The Tribune company publishers.
MAIL SUBSCIPTION PRICES.
Mail subscription prices in Ill. [outside of Chicago], Ind., Iowa, Mich., and Wis.: Daily Tribune only, $5.00 per year; with Sunday Tribune, $12.50 per year.
Zones 3 and 4, in states other than Ill., Ind., Iowa, Mich., and Wis.: Daily Tribune only, $7.50 per year; with Sunday Tribune, $15.00 per year.
Zones 5 and 6, inclusive, Canada, Mexico: Daily Tribune only, $12.00 per year; with Sunday Tribune, $19.50 per year.
Foreign: Daily Tribune only, $25.00 per year; with Sunday Tribune, $42.00 per year.
Entered as second class matter May 14, 1903, at the postoffice at Chicago under act of March 3, 1879.

Lower your golf score this season

Let Duncan Macpherson show you how to do it

DUNCAN MACPHERSON'S GOLF CLINIC
Today at 1:30
on Field's Fourth Floor

Is that hook still bothering you? . . . do you show signs of developing a slice? . . . is your putting the sort that calls for alibis? Duncan Macpherson's the doctor! A well-known professional golfer with a real gift for teaching, Mr. Macpherson will put you on the right track to rapid improvement. He'll demonstrate various shots himself and he'll be glad to answer your questions as long as you like. If you've ever touched a golf club, don't miss today's meeting of the Duncan Macpherson Golf Clinic!

Sporting Goods Section
Fourth Floor, Middle, Wabash

MARSHALL FIELD & COMPANY

Brucewood silk blouses $3.95 to $6.50

Gorgeous Kolinsky scarfs, $5 to $8 per skin

New spring
BRUCEWOOD SUITS

Custom crafted with 21 POINT *hand tailoring*

As sleek, as handsome, as utterly immaculate as custom made men's suits—for they're of costly men's wear woolens—with deftly hand stitched edges and 20 other points of meticulous hand tailoring
$25

Blacks, oxfords, browns, grays, beige, blues; other suits $17.50 to $135. 12-44. 7th fl.

MAURICE L ROTHSCHILD
State at Jackson

Get into the
Swing of Spring
WITH
O-G SHOES!

$3.95

$3.95

$3.95

These O-G Shoes in sizes up to 10

Exclusive designs . . . conceived in the O-G Paris studios
featuring
PATENT LEATHER
ALSO
FORSTMANN'S FABRICS
in BLUE, BROWN, GREY, CORONATION BLUE and BLACK; and that new, exclusive O-G shade of TERRA COTTA!

Specially priced
at $3.95
THE FINEST SHOES $3.95 CAN BUY

To date . . . there's been NO ADVANCE in the price of these fine, high quality O-G SHOES!

O'CONNOR & GOLDBERG urge you to buy GOOD SHOES such as these, made from carefully selected, superior quality materials. O-G SHOES have a finish, a touch of artistry in their manufacture . . . they flex easily . . . they are soft, supple and FIT GLORIOUSLY . . . comparison proves their superiority! *Slip your feet into a pair.*

O'CONNOR & GOLDBERG
205 STATE ST., South, at Adams • 59 MADISON ST., West
4616 Sheridan Road | 835 63rd St., East | 3300 Lawrence Ave.
6348 Halsted St., South | 3225 Roosevelt Road
1255 Milwaukee Avenue | 2748 Milwaukee Avenue | 4040 Madison St., West
O-G Shoes in this advertisement not available at 23 Madison, East
O-G STORES FOR WOMEN OPEN SATURDAY NIGHT

Pick Your Easter
DOBBS
AT THE HUB

KENLEY HALL *The new lower crown, wider brim style so popular this season. Bound edge or welt, may be worn brim up or snapped as preferred.* $7.50

CROYDON HALL *The smart bound edge snap brim hat. A favorite with college men and men who follow college styles.* $7.50

LEISURE-LITE *Dobbs' famous and exclusive Cavanagh Edge Hat. In three proportions for the small, average and large sized man. Ultra styling, ultra quality.* $10 and $20

HOMBURG *A new version of this dressy type of hat. You'll see a great many of them on Easter Sunday and afterwards.* $7.50

THE HUB
HENRY C. LYTTON & SONS
State and Jackson—CHICAGO
EVANSTON OAK PARK GARY

ACCORD FAILS TO MATERIALIZE IN CHRYSLER STRIKE

Gov. Murphy Talks Again with Both Factions.

BY WILLIAM BROMAGE.
[Chicago Tribune Press Service.]

Detroit, Mich., March 19.—[Special.]—With 6,000 strikers still occupying eight plants of the Chrysler corporation here in the face of a court order directing the sherif of Wayne county to arrest them for violating an ouster injunction, Gov. Frank Murphy again held long conferences tonight with K. T. Keller, Chrysler president, and two other officials of the company, as well as with leaders of the United Automobile Workers of America.

Earlier prediction here that a settlement was in the offing failed to materialize when the Chrysler officials emerged from the conference room at the Statler hotel shortly before midnight with a terse statement to reporters: "There was nothing to say." Keller was accompanied by B. E. Hutchinson, chairman of the finance committee, and Nicholas Kelley of New York, general counsel for the company.

Meets Public Officials Today.

Gov. Murphy, who for the first time last night took definite action to bring the two factions together, continued in conference with union leaders after the meeting with Chrysler officials. Homer Martin, president of the U. A. W.; Wyndham Mortimer and Ed Hall, vice presidents, and George Addes, secretary-treasurer, were included in the union representation.

At the close of his meeting with union officials Gov. Murphy announced he would hold a meeting with public officials tomorrow morning "to discuss the ways of lawlessness and the problem of making authority unquestionable and supreme in the state of Michigan."

He will meet also with James F. Dewey, federal conciliator, who is on his way here from Washington. Dewey was sent here by Secretary of Labor Frances Perkins at the request of Gov. Murphy.

Arrest Orders Issued.

The eleven day sitdown strike, which has closed the eight plants of the Chrysler corporation and thrown 60,000 employés out of work, entered a new stage today when Judge Allen Campbell, acting on application by attorneys of the company, issued writs for the arrest of the strikers holding the plants in violation of an injunction granted Monday.

Sherif Thomas S. Wilcox, called upon to serve the writs, said his force of deputies was insufficient to carry out the order and conferred with Gov. Murphy on what steps should be taken. There was no immediate indication an attempt would be made to eject the strikers by force.

Although Gov. Murphy said Sherif Wilcox made no formal request for state aid to enforce the order, the court action was seen as placing the strike situation and the disobedience to law squarely up to Gov. Murphy.

Parallels Flint Situation.

The situation has now reached a parallel with that existing in Flint last month when a court order was obtained by General Motors corporation directing the arrest of strikers. The sherif at Flint appealed to Gov. Murphy for aid in taking the strikers and although the National Guard was at the scene no effort was made to drive out those holding the plants. They occupied the company's properties until a settlement of the issue was reached.

Gov. Murphy in an interview with newspaper men said that "all authorities will be for the obedience to law and order," but added that he would "exhaust every effort for a peaceful solution." "There are several ways of enforcing law and order," he stated, "and one of these is conciliation. I favor conciliation."

Martin said he had "no intention to order the men to vacate the plants."

One Plan Considered.

One basis for negotiations under consideration tonight, it was reported, provided for:

Evacuation of the eight Chrysler automobile plants tomorrow in return for a written pledge from Walter P. Chrysler, chairman of the auto corporation's board, that no attempt would be made to operate pending negotiations; that no dies or machinery would be removed, and that Chrysler officials conferring with union leaders would attempt to get down to essentials in negotiating on the union's demand for exclusive bargaining rights for 67,000 employés.

With disclosures that hoodlums and racketeers have been involved in some of the 30 or more smaller sitdown strikes here, several details of Detroit police today raided seven downtown shoe stores held by strikers to determine if those holding the stores were bona fide employés. The strikers were not forced out and no arrests were reported.

Reo Conference Planned.

Lansing, Mich., March 19.—[Special.]—Representatives of the Reo Motor Car company and of the Reo local of the United Automobile Workers are expected to confer Monday in the offices of Mayor Max Templeton in an effort to settle the sitdown strike which has halted production at the Reo plant for the last nine days. All factory buildings are occupied by the strikers.

Police Break Strike

Two "five and ten" girls under arrest in New York when police hauled 44 hysterical salesgirls from store to end "sitdown."
[Associated Press Wirephoto.]

Mollie Kirsch tells policemen plenty as they lead her from New York Woolworth store with other strikers.
[TRIBUNE Photo.]

(Story in column 4.)

C. I. O. LAUNCHES TEXTILE UNION CAMPAIGN HERE

175 Sitters End Strike and Avert Ouster.

A campaign to organize the textile industry in Chicago and to give aid to unorganized strikers in other industries started yesterday under the direction of local representatives of John L. Lewis' Committee for Industrial Organization.

Frank Rosenblum, regional director of the textile workers' organizing committee, opened an office in the Amalgamated Clothing Workers building at Ashland avenue and Van Buren street, and announced he would direct the campaign in the area from Cleveland to the Pacific coast and from the Canadian border to Kentucky.

In this area, Rosenblum said, there are 50,000 textile workers, only 5 per cent of whom are now organized. Efforts will be made to bring them into the United Textile Workers' union.

In addition to the textile campaign, Rosenblum said, his organization will provide help for other groups of workers who do not fit in any American Federation of Labor union and who are not yet organized in a C. I. O. union.

Agreement Returns 175 to Jobs.

The first legal efforts to oust sitdown strikers in Cook county proved to be unnecessary yesterday when 175 sitters in the plant of the Wilson & Bennett Manufacturing company, 6532 South Menard avenue, agreed to go back to work. Company officials announced they had agreed to recognize the C. I. O. as the bargaining agency for workers who belong to the C. I. O. union. Negotiations will be held on the workers' demands for wage increases.

Four other sitdown strikes were settled during the day. They were at the plants of the General Felt Products company, 2323 South Paulina street; the National Metal Manufacturing company, 1040 West Huron street; Wilder & Co., wholesale lether concern at 1038 Crosby street, and the Agnini-Singer company, jewelry and novelty house at 650 North Western avenue.

Depart to Avoid Police.

Fifty-two sitdown strikers dispersed from the plant of the Kellogg Switchboard and Supply company, 1066 Adams street, last evening when thirty policemen arrived, acting on orders to arrest the strikers. Complaints charging the strikers with intimidating other workers were signed by L. B. Sauer, manager of the company, at the Des Plaines street police station. The sitters demanded a 25 per cent wage increase for all the 500 employés at the plant.

Court action was taken during the day as an aftermath of two strikes in the Chicago district.

In Waukegan Judge Ralph J. Dady of the Lake county Circuit court set next Wednesday as the date for hearing charges of contempt against Meyer Adelman, Oakley Mills, and nine other leaders of the Fansteel Metallurgical corporation strike in North Chicago. Sitters were driven out of the plant in a gas attack on Feb. 26.

Garment Workers Enjoined.

In the Superior court Judge Walter T. Stanton issued a temporary injunction restraining members of local No. 76 of the International Ladies' Garment Workers' union from molesting workers at the Nelly Ann Dress company, 2241 South Halsted street. Judge Stanton offered his services as conciliator between the company and the 300 women strikers.

SIT STRIKES CAUSE VARYING PROBLEMS IN MANY U. S. CITIES

Sitdown strike activity continued in many parts of the United States yesterday with varying fortunes for the strikers, employers and the forces of the law. Among them were:

NEW YORK—Mayor F. H. La Guardia moved to settle the 5 and 10 cent store strike which has resulted in nearly 100 arrests in 24 hours. He sent telegrams to officials of the F. W. Woolworth company, the H. L. Green company, and the department store employés' union inviting them to meet with him in a peace conference.

ANN ARBOR, Mich.—Sherif Jacob B. Andres announced he would recruit 1,000 members of the veterans' military police, an American Legion organization, to combat possible sitdown strikes in Washtenaw county.

YOUNGSTOWN, O.—Six hundred strikers refused to leave the Ohio Leather company's plant in spite of an injunction forbidding them to occupy the premises.

WAUKESHA, Wis. — Mastercraft Leather Goods, Inc., announced to 75 newly organized workers, all on strike, that they had decided to cease manufacturing in Waukesha. A walkout of 161 core makers and moulders at the General Malleable corporation tied up production in the plant, which employs 1,400 men.

AKRON, O.—Enterprise Manufacturing company, makers of fishing tackle, raised basic wages 5 cents an hour, ending strike that has kept 400 workers idle since Feb. 26.

GROTON, Conn.—Fines of $3 each against 112 sitdown strikers at the plant of the Electric Boat company were imposed in Town court. They were convicted of trespassing.

CONNERSVILLE, Ind.—Four day strike ended at Rex Manufacturing company, manufacturers of refrigerator cabinets and automobile trailers, putting 1,350 employés back to work.

NEWCASTLE, Pa. — Three hundred and fifty sitters leave National Pants company plant after promise of pay increases.

Union of Paper Workers Rejects C. I. O. Affiliation

Representatives of 20,000 members of the International Brotherhood of Pulp, Sulphite, and Paper Mill Workers last night rejected a proposal to leave the American Federation of Labor and seek affiliation with the Committee for Industrial Organization. The decision followed four hours of debate at the closing session of the union's 17th biennial convention held in the Morrison hotel.

PRINTERS END INDIANAPOLIS PAPERS' STRIKE

Indianapolis, March 19.—(AP)—Union printers voted here tonight to return to work on the three Indianapolis newspapers, ending a twenty-four hour strike which left this city without a local paper. The vote on returning to work was 207 to 18.

Printers employed at night at the Star, Indianapolis' morning paper, were instructed to return to work at once.

The printers, members of the International Typographical union, went on strike last night in a demand for an increase in wages. Publishers of the three papers here have said they would not meet that request.

The vote to go back to work came after the strikers had met this evening for several hours. Woodruff Randolph, secretary-treasurer of the international union, told the strikers he had been delegated by the international executive council to handle negotiations with the publishers. Previously Charles P. Howard, international president, had said the strike "was in violation of an obligation."

QUAKE CRACKS WALLS IN CHILE.

LA SERENA, Chile, March 19.—(AP)—A strong earthquake cracked walls in this coastal city and nearby towns today at 2:10 p. m. [12:10 p. m., C. S. T.].

BASKIN

Spring tonic for winter-weary wardrobes

..by MALLORY..$5

These bright Spring days will seem even brighter with "Californian." Its sharp tilted brim, *three-quarter-back bow*, the narrow band, tapered crown and reverse welt all say, "Smart!" Wear this Mallory with a spread back and pinch front . . . it's a stand-out. Another reason why "It's Baskin for Hats." In light and medium gray, and camel tan.

BASKIN State Street Just North of Adams — Clark at Washington

HART SCHAFFNER & MARX CLOTHES

Brucewood silk blouse $3.95

Others $17.50 to $175. Sizes 10 to 42 7th fl.

New spring
BRUCEWOOD 3-PIECE SUITS
with gorgeous full-fluffed wolf
$39.75
you'd expect them to be $50 & $55

BEIGE—that rivals the softest tones of a sunrise mist . . pastel blues and yellows . . corals, greens and greys . . so vivaciously styled, so luxuriously furred, so painstakingly needled you'd expect to pay $39.75 for the coat alone

MAURICE L ROTHSCHILD
State at Jackson

New spring Stetson hats $5 to $15

New spring
BRUCEWOOD COATS
with misty soft and full blown furs
$39.75
you'd expect to pay at least $50

Moonbeam beige—so clear and delicate and utterly dreamlike—hyacinth blues and misty, cloudlike greys—golds, and greens and brilliant ochres—navy blue, and black, too—and they're so perfectly made, so thrillingly furred you'd gladly pay $50. Sizes 12 to 42—5th fl.

MAURICE L ROTHSCHILD
State at Jackson

MANDEL'S

EASTER Elegance AWAITS YOU AT Our Hat Salons

$5 and $5.95

All our hat shops have combined—to bring you this single gigantic pre-Easter **parade!** We've a hat for every costume—priced to meet your budget—in every material, color and style you can dream of! **Your hat** is waiting—in one of our many rooms—to top off that **Easter finery!**

NEW AND EXCLUSIVE HATS ARRIVE DAILY AT MANDEL'S—FIFTH FLOOR—STATE

THE FAIR
State, Adams and Dearborn Sts.

You Are Invited to Come!

"YOUNG CHICAGO PAINTS"

An Exhibit of Creative Art by Pupils of Chicago Public Schools

Beginning Saturday at The Fair

You will be amazed and delighted at the quality and variety of work of our own Chicago school children. See for yourself their interesting development.

Work done by children of all ages . . . kindergarten through high school

Admission Free

Exhibition Hall—Eighth Floor.

New spring Stetson hats $5 to $15

New spring
ROTHMOOR COATS
$35

They're masterpieces—born of brilliant styling, skilled craftsmanship, thoroughbred woolens—and, despite the general rise, there's no increase in price

Beige, gold, gray, green, amber, chamois; also brown, black, navy; sizes 12-44; half sizes 33 to 47—5th floor

MAURICE L ROTHSCHILD
MINNEAPOLIS — *State at Jackson* CHICAGO — ST. PAUL

APPLICATION FOR TRIBUNE ACCIDENT INSURANCE POLICY

AND SUBSCRIPTION TO THE DAILY TRIBUNE

NOTE: For the sum of 25c (preliminary term fee) plus 10c a month in advance thereafter, the Chicago Tribune makes available to its Home Delivery Subscribers and members of their families who reside in the same household, a $7,500 Travel Accident Insurance Policy. Insurance coverage eventually increases to $11,250 on continuous renewal. Issued by Federal Life Insurance Co., Chicago. NO MEDICAL EXAMINATION. One policy to a person. Issued only to applicants over 10 and under 70 years of age.

Mail this Coupon to the Chicago Tribune. SEND NO MONEY. Accredited representative will call and collect 25c. Official Carrier will collect monthy thereafter for Insurance and Subscription. Insurance will lapse if subscription is stopped!

☐ *I hereby order the Daily Tribune delivered to my home by Carrier, six days a week starting immediately, for which I agree to pay the regular rate.*

☐ *I am a Home Delivery subscriber and agree to continue.*

Do you apply for this $7,500 Travel Accident Policy? ....
(PLEASE PRINT)

Your Name? .... First Name / Middle Name / Last Name

Address? .... Number / Street .... Apt.? ....

.... City / State .... Phone? ....

Your Age? .... Date of Birth? .... Month / Day / Year

Are You Blind or Deaf? .... Are You Crippled? ....

Name of Person to Whom Insurance Is to Be Paid in Case of Your Death? (Beneficiary)

.... First Name / Middle Name / Last Name .... Relationship ....

Applicant's Signature? .... Sign in Own Handwriting

NOTICE: Orders for Home Delivery of the Tribune are acceptable only from persons residing where such service is maintained and are subject to rejection by the Tribune. All applications for insurance are subject to rejection by the Federal Life Insurance Co. Insurance does not become effective until noon the date policy is issued.

Form A2735-2-37

FINE CLOTHES for MEN

STUDENT SUITS

By the smart backs you'll know them

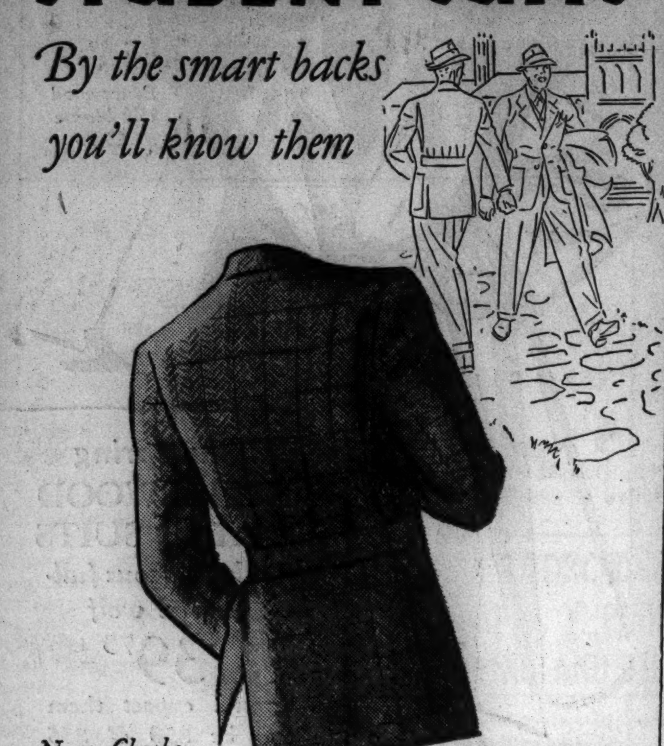

New Checks and Herringbones

$28.50 with Two Trousers

Here are the styles that Eastern campus leaders have made popular. Double and single breasted coats with blade-swing shoulders . . . free and easy styles that are as smart as a whip. In rich brown, grey and blue mixtures in those famous, long-wearing A. STARR BEST fabrics.

A STARR BEST
ESTABLISHED 1902
11 to 15 NORTH WABASH AVENUE
Just North of Madison Street

The MICHIGAN AVENUE SPECIAL for Easter

$5

Out of the expensive class, but a hat that is absolutely right in every respect for Easter and spring. Comes in all the new styles and colors and in an exceptionally fine quality.

Knox Hats at $5 to $20

JOHN T. SHAYNE
Michigan at Randolph
The Hat Corner of Chicago

WOMAN, ONCE SENTENCED TO HANG, IS QUIZZED

Catherine Cassler Held in Death Mystery.

Mrs. Catherine Cassler, 51 years old, who was sentenced to the gallows for murder ten years ago but later freed, was taken into technical custody last night for questioning about the mysterious death of Warren Shattuck, 29 years old, a roomer in her home at 6218 South Halsted street.

He was found dead early Thursday in the rear of the place. He had suffered a skull fracture and facial lacerations. These injuries indicated to Englewood police that he may have fallen from the third floor rear porch of the Cassler home.

Mrs. Cassler was seized at a wake in a south side undertaking establishment by Sergts. Francis Donahue and Gene Reynolds of the coroner's office after a day of investigation which disclosed Mrs. Cassler posing variously as Shattuck's mother and his aunt, and as the beneficiary of a small insurance policy taken out on his life five or six weeks ago.

Poses as His Mother.

At the inquest yesterday forenoon Mrs. Cassler told the jury she was his mother; she had told the same story earlier to police. The inquest was continued to March 23. In the afternoon she applied for the insurance, identifying herself as Shattuck's aunt. Under questioning this morning she explained she posed as his mother because he always called her "mother." His real mother is Mrs. Ethel Koepke of Blue Island.

Police quoted Mrs. Cassler as saying that she gave incorrect information at the time Shattuck was found because of a desire to avoid reviving the "old trouble." The reference was to her murder conviction.

Old Murder Case Recalled.

The victim in the murder case was William Lindstrom, a cabinetmaker, found dead of a skull fracture on Dec. 7, 1926. Police arrested his mistress, Mrs. Lillian Fraser, who confessed that she had arranged Lindstrom's murder through Mrs. Cassler. The motive was $7,500 insurance. Loren Patrick was seized as the actual slayer. He and Mrs. Fraser pleaded guilty and were sentenced to life imprisonment.

Mrs. Cassler faced a jury and was given the death sentence. The Illinois Supreme court reversed the conviction. Meantime Mrs. Fraser died and Patrick repudiated his story. Mrs. Cassler was freed in 1929.

WIFE'S SLAYER IS GIVEN CHAIR; CHARGES ERRORS

CRIMINAL COURT.
Robert E. George, larceny, sentenced to 1 to 10 years in the penitentiary by Judge M. L. McKinley.

(Picture on back page.)

Judge Peter M. Schwaba in the Criminal court yesterday overruled a motion for a new trial for Corydon A. Black, who on Jan. 28 was sentenced to die in the electric chair for the murder of his estranged wife, Mrs. Cordelia Elizabeth Black, in her apartment at 1550 West 95th street on Oct. 8. Judge Schwaba set April 28 as the date of execution. Black's attorney, Emmet Byrnes, said an appeal would be taken on the ground that there were numerous errors in he trial.

Asked by the court if he had anything to say before sentence was pronounced, Black replied: "You are about to sentence me to die, and before a much higher court, where there will be no errors I'll meet the one I'm falsely accused of killing. Before that bar I can stand unashamed and unafraid."

Black was arrested in a stupor in his wife's apartment. She was dead from poison in a nearby room. He told the police that they had made a suicide pact and each drank the same amount of poison in a highball.

Scientific tests disproved Black's story that he had taken poison.

How It Happened

Mrs. Stella Maddox showing deputy coroner how she held gun, intending to kill herself. In scuffle, she said, the gun was turned on her husband and he was fatally wounded. She was held on charge of manslaughter.

When her husband grabbed her arm, Mrs. Maddox said, the death weapon went into the air like this.

Miss Helen Stancel, 22, questioned by police as the supposed "other woman" in case.
[TRIBUNE Photos.]
(Story in adjoining column.)

Homewood County Police Move to Their New Home

The Cook county highway police of the Homewood district, in command of Lieut. Fred Mulhausen, yesterday moved into their new $25,000 station recently completed on Ridge road near Halsted street, in Homewood. The new building, which has a courtroom, cells, officers' quarters, and a shooting range in the basement, replaces a shack near 175th street and the Dixie highway, which has been used as district headquarters.

MOTHER IS HELD IN SLAYING AFTER CHILD TESTIFIES

After her daughter, 11 years old, testified she heard her mother say she was "going to kill daddy or something," Mrs. Stella Maddox, 26 years old, whose husband, Daniel, was shot and fatally wounded Thursday, was recommended held to the grand jury by a coroner's jury yesterday on a charge of manslaughter.

The child, Dorothy, appearing at the inquest, was asked by Assistant State's Attorney John Boyle if she had heard her mother threaten to murder her father.

"She didn't say murder," she answered, looking at her mother. "Once she said she was going to kill herself, but that wasn't why daddy died."

Maddox was shot in his apartment at 1951 West 21st street, supposedly as he tried to prevent his wife from committing suicide because of his relations with Miss Helen Stancel, 22 years old, 1659 West 21st street, who was questioned yesterday.

Miss Stancel admitted, according to Sergt. Harry Rulo of the Marquette station, that she knew a "Mickey Smith," the pugilistic name used by Maddox before he retired from the boxing ring. She said she had had a few drinks with him, but denied that they were in love.

Mrs. Maddox testified that her husband had "had lots of girls" but that he fell in love with Helen. "We quarreled," she said. "I put the gun to my breast and he grabbed it. Somehow it went off. I didn't mean to kill him. I loved him."

Fire! Fast Run; 2 Wrecks; 2 Arrested; Alarm False

A fire engine set out from the station at 1723 Greenleaf avenue in response to a false alarm last night. At Ashland and Greenleaf avenues Oscar Lovell, 44 years old, 4410 Malden avenue, got in the way of the engine. His car was wrecked and he was arrested. At Ashland and Morse avenues Ben Zitale, 25 years old, 6906 Marshfield avenue, got in the way of the engine. His car was wrecked and he was arrested.

Today—Last Day of the Business Men's Art Club Exhibit! Mandel's Club Woman's Bureau—9th

MANDEL'S

THREE LENGTHS 12"—Demi-Tasse 14"—Middling 16"—Tall

A Smooth FOUNDATION
NEW JACQUARD LASTEX
Per-Fit Girdle
FIRST AT MANDEL'S

$1

This new Per-Fit girdle of Jacquard Lastex has a curved front, guaranteed not to break. **Made to F-I-T**—not only the average figure but tall ones and small ones. **Three lengths**—12", 14" and 16". **Three sizes**—small, medium, large. Fine details such as turned edges to keep girdle from rubbing. Flat grip garters.

MAIL YOUR ORDER OR PHONE STATE 1500. MANDEL'S NOTIONS—FIRST—STATE

A very special Easter offer

for today, Monday & Tuesday only

VAN HEUSEN SHIRTS
with free monograms—Easter special for 3 days only

$1.95

A great Easter special—just in time for Easter—world famous Van Heusen shirts of beautiful white broadcloth and colored end to end madrases for only $1.95—with your three initial monogram embroidered on the sleeve absolutely free. They're all made with the famous Van Heusen collar of their own exclusive fabric that's woven on a curve. They keep their morning freshness throughout the day. Eight styles of monograms in all colors. It's a good time to lay in a supply

Orders taken up to Tuesday will be ready for Easter

MAURICE L ROTHSCHILD
MINNEAPOLIS State at Jackson CHICAGO ST. PAUL

O-G SHOES for MEN
SEE THEM IN NEW BRITISH TAN

ATTRACTIVELY PRICED AT $4.35

Scores of other new styles in O-G shoes for men for Easter, featuring handsome BLACKS as well as many tan shades

ALL SIZES 5 to 14 AA to E

O-G Stores for MEN:—
208 STATE ST., SOUTH
59 MADISON ST., WEST
4616 SHERIDAN ROAD
3300 LAWRENCE AVE.
6348 HALSTED ST., SOUTH
835 SIXTY-THIRD ST., EAST
4040 MADISON ST., WEST
2748 MILWAUKEE AVE.
1255 MILWAUKEE AVE.
3225 ROOSEVELT ROAD

Every Pair Guaranteed for Wear and Fit

O-G NEIGHBORHOOD STORES OPEN EVENINGS UNTIL EASTER

O'CONNOR & GOLDBERG

Candy on Sale at 28 W. Washington St. and Oak Park Stores Only

HILLMAN'S "KITCHEN-MADE" Large CHOCOLATE MARSHMALLOW EGGS Easter Box of 50 39c

Large-size, fresh, home-made creamy marshmallow eggs dipped in rich, dark chocolate. In attractive Easter carton.

CHOCOLATE SHELL EGG
BEAUTIFULLY DECORATED filled with Fine Chocolates
Thick, rich chocolate shell filled with hand-made chocolate dainties. The chocolate shell is beautifully decorated by our confection artist. $1

Hillman's Assorted FRENCH Bon Bons lb. 39c
Maple dipped caramels, lemon dipped pineapple, strawberry and vanilla-pecan.

FRESHLY ROASTED 95% WHOLE CASHEW NUTS lb. 33c

Roasted fresh every 15 minutes in our candy department.

Mail Gift Candy Now! We Parcel Post
Let us parcel post your gift candy. We'll pack it in sturdy wrappings, with no charge but postage. Candy on sale at 28 W. Washington street and Oak Park stores only.

"Chicago's Market Basket"
HILLMAN'S
NORTH LOOP 28 W. Washington · SEARS LOOP State & Van Buren · UPTOWN 4631 Broadway · SEARS SOUTH 63rd & Halsted · OAK PARK 1125 W Lake St.

SWIFT'S "PREMIUM" HAM 24c POUND

Extra-fine quality. Whole or ½ ham only at, lb., 24c.

LARGE WHOLE ROAST CHICKENS 73c
About 3 lbs. before roasting. Plump, meaty birds. Just re-heat and enjoy.

Hilbran Baked Ham Whole or Half ham only at, lb. 39c

Malted Graham Cracker 3-Layer Cake 45c
Layers made of Malted Graham Crackers, fresh yolks of eggs and butter. Filled and iced with rich, fluffy graham cracker butter cream.

THIS RED SHEEP TRADEMARK GUARANTEES Genuine ROQUEFORT

Genuine Imp. FRENCH ROQUEFORT CHEESE . . . . LB. 67c
Well-ripened, tangy, flavory, roquefort.

Fancy Wisconsin MILD AMERICAN CHEESE . . . LB. 18½c
Rich, mellow fine-quality.

BORDEN'S DOMESTIC Liederkranz 19½c
Rich, creamy, delicious dessert or salad cheese. 4 oz. pkge.

CAMEMBERT 24½c
Borden's "Military" brand. 4-oz., ½ size pkg.

For Saturday Only!

2 Years OLD
Hillman's PRIVATE STOCK STRAIGHT Kentucky WHISKEY
FULL PINT 69¢ $1.35 QT.
One of the finest straight whiskies out of the State of Kentucky. 90 proof. You've never had such fine quality at so low a price.

Private Stock RYE . . . 75c
Straight Maryland rye. Qt. $1.44, or, Pt.

BACARDI RUM Gold Label, 5th 2.77

OTARD 3-STAR COGNAC . . . 2.79 Fifth
Imported from France.

17 Yr. Old Bonded Bourbon Old Fitzgerald, pt. 2.87

OLD SCHENLEY BLEND Extra quality, pt. 1.09

Rare Gold · KING'S FAVOURITE

8 Yr. Old STRAIGHT Bourbon
90 proof. Smooth, mellow fine quality straight bourbon.
PINT $1.10 $2.10 QUART
Specially low priced

10 Yr. Old SCOTCH
Fine-quality, imported Scotch with the smoothness and mellowness found only in expensive brands
$2.29 FIFTH
Specially low priced

"Hilbran" 3 Yr. Old Calif. BRANDY . . . FULL FIFTH 1.33
Finest Cal. vintage brandy.

8 Yr. Old SCOTCHES Your Choice TENTH . 98c
Strachan's Old Squire or Glen Regal. Aged, distilled and bottled in Scotland.

HILBRAN DRY GIN 88¢ FIFTH
90 proof. Aromatic, triple distilled dry gin.

PRIDE of ILLINOIS BOURBON 97¢ QUART
90 proof Smooth, mellow fine quality bourbon.

"THREE KINGS" OUR FINER QUALITY CALIFORNIA SWEET WINES
Choice of Port, Sherry, Tokay, Muscatel or Angelica. Rich, smooth vintage wines.
Half Gal. 1.10 Gal. 2.10

Fine IMPORTED PORT or Sherries Full Fifth 1.09
Fine imported vintage wines. Special.

Visit Our Complete Main Floor Liquor Section in Sears' West Store: Homan at Arthington St.
LIQUOR NOT ON SALE AT OAK PARK STORE

O'BRIEN KIDNAP ROMANCE GETS AN IRISH BROGUE

New Flavor Added by One of Six Defendants.

(Picture on back page.)

The great Quin O'Brien kidnaping romance was aired in Felony court yesterday when six persons were arraigned on charges of kidnaping the city's assistant corporation counsel and escorting him to an alleged shotgun wedding at Morrison, Ill., on Feb. 3. The seventh person accused in the alleged kidnaping, Mrs. Marguerite Eustice O'Brien, who was also the bride, was not present in court. Two obstetricians have agreed that her condition does not permit her to appear.

The star witness of the day, if Mr. O'Brien may be excepted, was James Norman, 33 years old, 1455 North La Salle street, one of the defendants. He retold the story of the wedding excursion to Morrison, in Whiteside county, but added a number of details in his Irish brogue which gave it a decided edge over O'Brien's own version, now available after many presentations, in the courts in script form.

Invited to Wedding.

Norman testified that Frank [Little Caruso] Penicara, another of the defendants, saw him in a tavern on Feb. 2 and wanted to know if he wished to attend a wedding.

"I asked him," Norman testified, "if it was going to be just a wedding, or a wedding with chicken and booze."

Little Caruso assured him there would be plenty of booze, Norman declared, and he joined the wedding party which, he said, included Miss Eustice, George Casper of Elizabeth, Dr. William Eustice of Elizabeth, who is Miss Eustice's father; her mother, Mrs. Blanche Eustice; Joseph Abbatocola, 2612 Huron street, and, of course, Mr. O'Brien. All of these except Mr. O'Brien are defendants in the kidnaping case.

Gets a Bottle of Wine.

"Everything looked okay to me," Norman testified.

"We got to Morrison and went out to a justice of the peace. I didn't go in the house. They gave me a bottle of wine, and I sat out in the car and sang good old Irish wedding songs. I sang 'There'll Be a Hot Time in the Old Town Tonight,' too.

"Pretty soon they came out of the house and they were squabbling. Somebody said O'Brien wouldn't sign some papers. Then somebody came out of the house and started a wedding ceremony. O'Brien first said 'yes' and then he said 'no,' and then the fellow said they were man and wife.

"Then we went to Dr. Eustice's house in Elizabeth [Jo Daviess county] and we had coffee. I said, 'This is a heck of a wedding, they ain't no whisky in my coffee.' Then they put something in my coffee."

Norman, who has been in jail since his arrest in February, was released later in the day on $25 bond.

O'Brien Reads His Version.

O'Brien, first on the stand during the day, read his now familiar version of the affair from a prepared script.

"I live at 3202 Sheridan road," he began. [That is also the address of Miss Eustice]. "I have known Miss Eustice for three years. . . ." O'Brien then told his story of being lured into Miss Eustice's car, bound and taken to Morrison.

"It was all done against my volition and over my protest," he said dramatically. "I think there was a gun in the party. I didn't see a gun, but I think there was one."

"If there was a shot gun, it was all right," Defense Attorney Elliodor Libonati put in. The crowd roared, and O'Brien continued:

"Miss Eustice said in the home of Justice Brubaker in Morrison, 'Make him do it. You fellows are too soft.' About this time Justice Brubaker said, 'This affair isn't as represented to me.' Then he got us all out of the house."

The hearing was adjourned until noon Tuesday.

BABY BORN IN POLICE PATROL

Mrs. Theresa Gaharty and her daughter at the County hospital after infant had been born in police patrol. [TRIBUNE Photo.]

LINER REX FORCED AGAINST N. Y. PIER BY WIND AND TIDE

New York, March 19.—[Special.]—The Italian liner Rex scraped her pier at the foot of Forty-eighth street today when the ship attempted to sail for Europe. A strong wind and tide baffled the efforts of three towboats to maneuver the vessel into midstream.

The Rex had been delayed more than an hour in sailing, partly because of the loading of an unusual number of automobiles.

Officials of the line asserted that the damage was trivial, but other reports were to the effect that the incident was more serious.

It was reported that a part of the ship's railing had been torn away and that the girders of the pier shed were bent by the impact.

Several women on the pier became alarmed and fainted.

Tugs finally freed the liner and it sailed.

Policeman a Midwife

With Policeman John Rumishek of Hudson avenue station in charge, and Mrs. Edna Calvert assisting, Mrs. Theresa Gaharty, 23 years old, 1933 Mohawk street, gave birth to a six pound baby girl yesterday in a police patrol car that was carrying her to the County hospital. Mrs. Calvert summoned the police car because of the taxi strike. Policeman James Chapman was driver of the car. Mother and child are doing well.

15,000th Baby Is Born at Lying-In Hospital

Catherine Leona Lenard, the 15,000th baby to be born in the new building of the Chicago Lying-In hospital, enjoyed the publicity accompanying the event yesterday as members of the hospital staf congratulated her parents, Mr. and Mrs. Leon Lenard, 9132 South Houston avenue. The new building was opened on the University of Chicago quadrangle in May, 1931. Both Catherine and her mother are doing nicely, hospital attendants said.

LAWS TO LICENSE DRIVERS ADOPTED BY FOUR STATES

Standard drivers' license laws have been passed and signed by governors of four states—Kansas, Tennessee, Indiana, and New Mexico—and have been passed by legislatures in Georgia and Arkansas, the National Safety council reported here yesterday after a survey of safety legislation.

In Maine, Minnesota, Oklahoma, Texas, and Wisconsin, drivers' license legislation has passed either the upper or lower house the report shows. Indiana at present has the most complete system of trafic safety legislation, said Sidney J. Williams, director of the council's public safety division.

ONE KILLED IN TORNADO.

Epps, La., March 19.—(AP)—One person was killed and another injured seriously today in a tornado which demolished eight or ten houses in the Monticello community eight miles east of here.

THE MASSACRE

Chicago's 1937 Trafic Toll

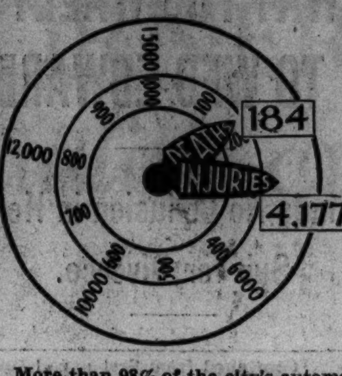

More than 98% of the city's automobile fatalities are of a nature physically impossible on an elevated highway.

Hit and Run Auto Kills Pedestrian Near Home

Stanley Pawlikowski, 65 years old, 4628 South Bishop street, was fatally injured last night by a hit and run automobile at 47th and Bishop streets. He died while being taken to the Southtown hospital. From Jan. 1 to 4 p. m. yesterday, trafic accidents cost 229 lives in Cook county. Within the city limits of Chicago, 184 were killed and 4,177 were injured.

Hangs Self in Cell After Arrest for Drunk Driving

Less than two hours after he was arrested for reckless and drunk driving, Joseph Naxera, 44 years old, 3010 West 53d place, hanged himself last night in a cell at the New City police station. He fashioned a noose from his belt.

HANGS SELF IN PARK.

Hynek Kolin, 65 years old, 2235 South Spaulding avenue, hanged himself yesterday from a tree at the south end of Douglas park.

$450 Coat Stolen in Home of Mayor Dever's Widow

Mrs. William E. Dever, widow of the former mayor of Chicago, reported to police that a fur coat valued at $450 belonging to her maid, Miss Bena Barth, was stolen from their home at 5901 Kenmore avenue last night. The thief entered Miss Barth's room from a fire escape while she and Mrs. Dever were in another part of the apartment.

"How Smart You Are In MANDEL'S Accessories"

"Four Square"—This Week's Fashion News in Bags!

The sum of Easter chic . . . generous size plus a shell type handle. New spring colors in the most outstanding material—patent. Black, brown, navy, grey, popcorn, white. Only at Mandel's. First, State.

$3

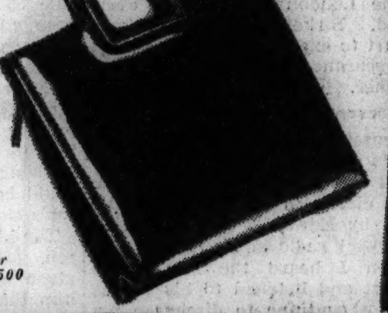

Mail Your Order or Phone State 1500

AT ALL 12 MALING STORES

CHICAGO'S GREATEST EASTER SELLING

Bags

$1 and $1.95

EASILY WORTH UP TO $3.50

SOME AT $2.85

Every Wanted Material!
GABARDINE
DOESKIN
PATENT
KID-CALF

Every Smart New Color!
BLACK-NAVY
GREY-BEIGE
RED-GREEN
CORONATION COLORS

Every New Spring Design!
THE KNAPSACK BAG
THE BUCKLE BAG
THE CANTEEN BAG
AND MANY OTHERS

MALING BROTHERS

1128 Lake St., Oak Park

34 South State Street — 231 South State Street

6320 So. Halsted Street	2764 Milwaukee Avenue	3218 Lincoln Avenue
3249 Lawrence Avenue	4039 W. Madison Street	1335 Milwaukee Avenue
4720 Sheridan Road	843 East 63rd Street	3249 Roosevelt Road

ALL MALING STORES OPEN SATURDAY NIGHT TILL 10

ROTHSCHILD BASEMENT

1800 new spring

MORLEY COATS & SUITS

the greatest of all Rothschild sensations at

$10

including suits made to sell originally for $17.50 $19.75 $22.75—and coats made to sell originally for $17.50

Morley has almost turned a miracle—selling these beautiful coats and suits for $10 right when everything else is soaring. Many of the suits were meant to sell for $22.75. Many of the coats are of Forstmann and Juilliard fabrics—and all are styled with such zest, such glamour, such infinite beauty—you'll be thrilled beyond words to get them for only $10.

Sizes 12 to 44

ROTHSCHILD VALUE BASEMENT

MAURICE L ROTHSCHILD

MINNEAPOLIS — *State at Jackson* CHICAGO — ST. PAUL

LEEDS, Inc.

222 N. Michigan Ave.
½ Block North of Lake St.

today's special

3-piece suit with boxy topper coat $25

a grand looking all-round outfit man tailored to perfection

COLOSIMO'S
7 COURSE DINNER $1.50
with Whole
BABY LOBSTER
2126 S. WABASH AVE.

WORLD'S LARGEST SELLER AT 10¢
St. Joseph Aspirin

Canned Chop Suey—

Easter rabbits—one-ton electric elevator—aeronautical engineer—eight-piece vaudeville orchestra—electric dishwasher—2-acre chicken farm—Franklin, Pennsylvania, heiress—these were subjects of want ads in yesterday's Tribune want ad section.

Take no chances on overlooking opportunities you seek. Read the want ads in the Tribune every day.

Hoplite (Greek foot-soldier), about 350 B. C.

Traveler's Riches

The traveler brings back memories of unique experiences which never come to the stay-at-homes. For news about places to go and things to see, read tomorrow's Sunday Tribune Travel Directory. It will be filled with suggestions. Resorts, travel agencies and transportation companies also will publish their latest rates, sailing dates and other information you want to know.

READ THE TRAVEL DIRECTORY IN TOMORROW'S SUNDAY TRIBUNE

Moving Forward

Marshall Field & Company presents here each day observations and opinions intended to be of interest and value to those it seeks to serve.

A TREASURE TO BE SEEN

By CALEB

MONTHS ago a corps of stalwart Ethiopians guarded with their lives two sturdy wooden chests en route from the palace of Haile Selassie to the outside world.

Past isolated ambas went the chests, and over enormous fissures in the Archæan rock lands. Through steaming jungle and tropic wilds they went—the escort alert and watchful by day wide-eyed and acutely awake at night. The heavy chests with brass corners bore many characters in native script. There was an air of mystery about this moving. What the chests contained was secret.

Watchfulness relaxed only when they were stowed away on a great steamer, bound for Britain's London assay office.

It had been some decades since these chests had traveled, similarly guarded and equally far. That trip had been from Russia—Czarist Russia, and the trip had been to the ancient land of Abyssinia. Then the chests were bright and new, of polished oak from north of Kostroma.

Recently men opened these two chests in England and, far from the land of their origin and far from the adopted land of their later use, beheld the numerous pieces of the Ethiopian monarch's great tea service!

In one chest, a solid silver samovar—huge, and in the Russian tradition, but with an Ethiopian flair; a great drip dish; a high funnel; and a tray. In the other, twelve large solid silver tea cups; a four-piece server set; a great tray; and spoons! Thirty-three pieces in all, with the cups and service pieces gold lined.

And on every piece, finely executed—very finely executed in Niello—the conquering lion of Judah!

The great currents of world affairs sweep on irresistibly through the circuitous channels of diplomacy, war, and peace. Great tides of events come and go—and lesser tides.

Always the crest at last subsides, only to leave in its wake the relics of states, kingdoms, nations, races, and families. And always there is swept into quiet by-channels treasured things on which the bright light of fame once beat. It is history repeating itself.

The great solid silver tea service of His Imperial Highness, the recent Emperor of Ethiopia, is here in our store. And presently it is on exhibition in our jewelry section.

Copyright 1937 by
Marshall Field & Company
273

GIVE UP PLAN TO QUIZ JUSTICES ON COURT PROPOSAL

Senators, However, Call for Data on Docket.

[Chicago Tribune Press Service.]

Washington, D. C., March 19—[Special.]—Senators opposed to President Roosevelt's proposal to pack the Supreme court with six new members have abandoned their efforts to persuade some of the present justices to appear before the judiciary committee and express their views, it was learned today.

It was indicated some of the justices, in private conversations with the senators, said they would like to testify but that, under the circumstances, with a legislative proposal relating so intimately to their judicial conduct, it would be improper to appear.

Request Court Records.

However, the judiciary committee voted for the first time to obtain information from the court itself relating to the condition of the docket, and the opposition senators expect this data to refute President Roosevelt's original contention that the court is unable to perform its duties.

On motion of Senator Warren R. Austin [R., Vt.], the committee voted to request the clerk of the court to submit all available information concerning the court's docket, the disposition of cases, petitions for certiorari requested, granted and denied, etc., since 1925.

The judiciary committee's hearings on the President's bill continued today with Dr. Charles Grove Haines, professor of political science at the University of Los Angeles, and William Draper Lewis, director of the American Law institute, testifying in support of the measure.

Refuses to Admit Packing.

Mr. Lewis argued at great length that justices who will "liberalize" the constructions of the due process and interstate commerce clauses are needed, so that New Deal laws hitherto held unconstitutional will be held constitutional. But in response to a question by Senator Carl Hatch [D., N. M.], he refused to admit that this would amount to "packing" the court.

"The court's decisions now are weighted on the conservative side," he said. "It is more than probable—indeed, undoubtedly—if this legislation is passed the court's decisions will be weighted on the liberal side. That is not 'packing' the court."

Prof. Haines said the Supreme court, as "a tribunal exercising to a considerable extent political powers" had necessarily been subjected "to political control through congress and the executive to keep the judiciary in step when judicial decisions have become manifestly out of accord with the clearly expressed will of the nation."

RULES FOR WALLY

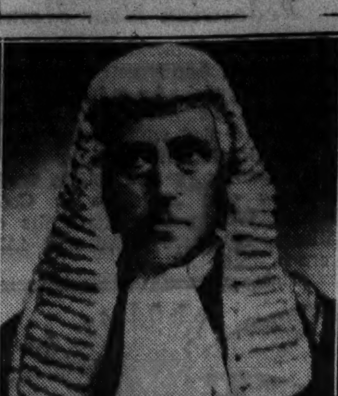

By directing that a charge of "collusion" be stricken from the record, Sir Boyd Merriman, president of the British divorce court, removed the final obstacle to granting of final decree to Wally Simpson on April 27.

[Associated Press Wirephoto.]

Tom Webster, formerly a Melton garage employe, is happy in his new job as chauffeur for the duke of Windsor. He left London recently for Vienna. [Acme Photo.]

(Story in adjoining column.)

CITY'S METHODIST PASTORS ASSAIL COURT PACKING

A resolution adopted by Methodist Episcopal ministers of the city and suburbs condemning President Roosevelt's plan to pack the Supreme court was made public yesterday by the Rev. Dr. Charles H. Putnam of Brookfield, secretary of the pastors' organization.

Admitting the possible need of general federal judiciary reform, the resolution questioned the expediency of the President's method. It referred to the history of the Supreme court's great power and asserted that on the whole the court's exercise of that power has been salutary.

"We recognize that congress has constitutional authority to increase or decrease the number of judges of the Supreme court," the resolution stated, "but the action proposed by President Roosevelt is too drastic in scope and unwise in method."

WOMAN DIES IN BAKERY.

Mrs. Katherine Carns, 62 years old, 4124 North Spaulding avenue, died of a heart attack last night in the bakery at 4323 Elston avenue.

BRITAIN CLEARS WAY FOR WALLY TO WED EDWARD

Finds No Collusion in Her Suit for Divorce.

[Continued from first page.]

stood on the court record, and it was to dispose of these that today's hearing was concerned chiefly.

The courtroom was jammed to capacity with gray wigged barristers and as many other spectators as could get in. As soon as Judge Merriman had taken his seat on the bench at 10:30 a. m., Attorney General Somervell gave a lengthy explanation of the disturbing elements in the sequel to the Ipswich divorce hearing. They arose out of public suspicions, due to rumors that the decree had been railroaded through the courts because of the high places occupied by the principals, he indicated.

At the conclusion of Somervell's speech, Norman Birkett, who represented Mrs. Simpson, explained the reasons why the case was tried at Ipswich instead of in London. Mrs. Simpson, he said, was "suffering great nervous strain" and wished to expedite the hearing. He pointed out that the London courts were overcrowded. Birkett ended by asking the court to expunge from the record the appearance of Stevenson as an intervener.

Stevenson Gives Consent.

Stevenson arose and consented to have his charges deleted. Fingering his gold rimmed glasses, he told how he was dissuaded from pressing the charges by Edward's own appeal in his farewell radio address.

"When I heard the late king's broadcast and listened to his words, 'I cannot continue to discharge my duties without the woman I love,' I thought I still should have some respect for him, I felt sorry for him and I decided I couldn't do anything to harm him," Stevenson said. "I had enough respect and loyalty left for the late king not to do anything to cause him trouble."

From the long speeches made in court today, the following picture, shorn of legal verbiage, appeared of what has been going on behind the scenes during the last few months:

On Dec. 9 Stevenson intervened with the king's proctor, giving notice that he would appear to show that the decree should not be made absolute by reason of material facts not having been brought before the judge.

Charges Based on Hearsay.

On the next day, Dec. 10, Stevenson notified Mrs. Simpson's lawyers of what he proposed to do. On Dec. 14 he wrote to Mrs. Simpson's lawyers that he no longer intended to bring his charges. Legally he was required to have filed an affidavit of evidence within four days, that is, by Dec. 13, to have his intervention considered.

Four weeks then elapsed. Stevenson's act was ineffective, but it still remained on the record and under rule 56 of the divorce code no decree nisi can became absolute as long as an appearance entered by an intervener remains on file.

Consequently President Merriman himself wrote a letter to the king's proctor on Jan. 19 calling his attention to Stevenson's intervention and advising him that no decree absolute could be granted as long as Stevenson's charges remained on the books.

The king's proctor then saw Stevenson, according to the explanation given by Somervell. Stevenson told him that he really had no evidence. His allegations, he said, were based on what he had read in the papers and what he had heard from friends.

SON OF ROOSEVELT SAYS SUPREME COURT HALTS FATHER'S PLANS

Athens, Ga., March 19—(AP)—James Roosevelt, administrative assistant to the president, his father, charged tonight the federal judiciary "has been able to take advantages of circumstances to set itself aloof and apart from the will of the people."

He spoke at a belated Democratic "victory dinner," and added that the judicial branch "has failed in its obligation to remain within its own sphere of action. It thus has failed to coöperate in a democratic form of government."

The speaker drew an analogy between the nation and a watch.

"The watch is running today, but it may stop," he said. "Why? Because there still are abroad in foreign lands, uncontrollable, unpredictable forces; because we will have several million unemployed in our own country; because there are signs of the reappearance of false speculative values; because forces are at work which tend to throw the farmer and the working man again out of balance.

"Unless government is allowed to set up a permanent program to cure or prevent any and all of these difficulties we cannot be sure that we will not be in trouble one or two years from now."

COURT TO STUDY ZIEGFELD GIRLS' DIVORCES HERE

10 Weeks' Stay Not Long Enough for Decrees.

A suspicion that show girls of the "Ziegfeld Follies" used their recent ten weeks' engagement here to procure easy divorces in violation of Illinois law caused Judge Donald S. McKinlay of Superior court to start an investigation yesterday.

The judge ordered Henry A. Kalcheim, who was attorney for some of the show girls, to appear before him this morning for questioning.

Illinois requires a bona fide residence of one year in the state to qualify a person to sue for divorce and the judge found it strange that so many New York chorus girls could claim Chicago as their legal home.

Points of Similarity Found.

There were other perplexing points of similarity in each case. Each divorcée gave her address as the Croydon hotel, 616 Rush street, a theatrical hotel. All the divorces were uncontested. All were granted on grounds of desertion. Most of the marriages took place in New York or other eastern cities.

The case which drew Judge McKinlay's attention to the situation was that of Mrs. Rita Horgan Caggiano of the Follies cast, who came to town yesterday from Milwaukee, where the show opened Monday. Her bill was filed before the company left here last Saturday.

Mrs. Caggiano's attorney, Mr. Kalcheim, persuaded Judge McKinlay to hear the case immediately, although it was not on the court call. Mrs. Caggiano testified she was married Sept. 10, 1931, in New York to Edward Caggiano. She charged he deserted her on Oct. 30 the same year and asserted she had been a resident of Illinois for five years. On this point Judge McKinlay ordered the attorney to supply complete proof of residence today.

Another Suit Pending.

Another divorce suit pending is that of Mrs. Edythe Markowitz, who dances under the name of Edythe Miles. She also charges desertion, asserting her husband, Alexander Markowitz of New York left her after six days of wedded life.

Among the Ziegfeld divorces granted recently were those of Mrs. Cornelius Whetstone and Mrs. Mary Bicks Larsen. Mrs. Whetstone divorced a Philadelphia broker and resumed her maiden [and stage] name of Mary Bay. Mrs. Larsen's husband was Knud Larsen, a Danish prize fighter.

MURDER VERDICT IN SHOOTING.

A verdict of murder by a person or persons unknown was returned by a coroner's jury yesterday at the inquest into the shooting of John Pace, 39 years old, 704 South Laflin street, in his grocery at 700 South Laflin street.

OLD GOLD

We have shopped around and find the price we pay for old gold is very high compared to others, very close to U. S. mint value. Estimates free.

LEBOLT & COMPANY
State Street, corner Washington
38 Years on State St.
Worthy of Your Confidence

COLOSIMO'S
7 COURSE DINNER $1.50
with Whole
BABY LOBSTER
2126 S. WABASH AVE.

Advertise in the Tribune

Delton SHOES

100 NEW SPRING STYLES

A clever new center strap sandal for spring —in black patent or blue, brown or black gabardine

$8.75

Other Deltons $10.75—7th fl.

BAGS TO MATCH YOUR DELTON SHOES $5

MAURICE L ROTHSCHILD
State at Jackson

STETSON HATS
$6

A dashing felt that swoops down, down, down . . with quality distinction that is unmistakably Stetson

Other Stetsons $5 to $15
5th floor

Maurice L Rothschild
State at Jackson

Brucewood silk blouses

Some for your mannish, tailored moods—others intriguingly, captivatingly feminine—all so knowingly styled, so exquisitely needled you'll surely want several

$3.95

Others to $6.50—7th fl.

Maurice L Rothschild
State at Jackson

TRI-PHI JIGGER
coats & suits
$17.50

Junior miss sizes 11 to 17

Jiggers, jiggers, jiggers! Wherever you look it's jigger coats and jigger suits—it'll be a real treat to look at these. And a thrilling group of swishing swagger coats in all the thrilling new pastels

ALSO FITTED COATS IN NAVY BLUE AND BLACK

Other coats and suits $10.95 to $39.95—3rd fl.

Maurice L Rothschild
State at Jackson

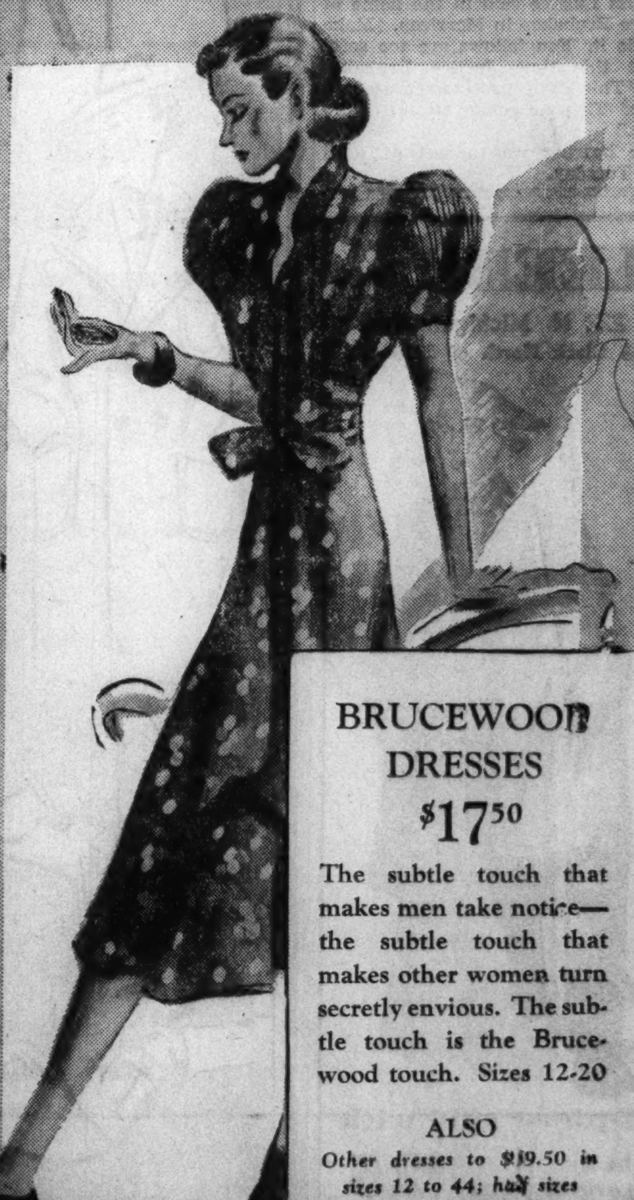

BRUCEWOOD DRESSES
$17.50

The subtle touch that makes men take notice—the subtle touch that makes other women turn secretly envious. The subtle touch is the Brucewood touch. Sizes 12-20

ALSO
Other dresses to $19.50 in sizes 12 to 44; half sizes 18½ to 24½. 3rd fl.

MAURICE L ROTHSCHILD
State at Jackson

New spring styles

STETSON HATS
for Easter

To most well dressed men, the approach of Easter means a new Stetson—and this year the new Stetsons are even finer, smarter, more colorful than ever before. Choose your Stetson here—from the world's largest stocks—you'll find it a quicker, easier, more satisfactory purchase

$7.50

Others $6 $10 $15 $20

NEW SPRING PENN-CRAFT HATS
made by a division of the John B. Stetson Co.
$5

MAURICE L ROTHSCHILD
MINNEAPOLIS — State at Jackson CHICAGO — ST. PAUL

Once again don't forget 2 pounds of *Mrs. Snyder's*

Dear Pops, here are six things to remember. Today is Saturday; tomorrow is Sunday; I'll be hungry; so'll you be; a pound for you; a pound for me; and you can have a part of mine . . . . maybe! Get it today noon, on your way home.

A TWO POUND SPECIAL! Have you tried that? It is surely satisfying to everybody. It has soft and hard center chocolates and nut candies and brittles, etc., etc. You'll get TWO grand pounds in the box.
2 lbs. for $1.30

RESORTS AND TRAVEL.

Ocean Travel.

7-DAY CRUISE FROM MIAMI, FLA.
S. S. Iroquois—Saturday, March 27th. $70 up. Port au Prince, Kingston and Havana. Ask for folder.
B. J. KENNEDY TRAVEL SERVICE
"Everything In Pleasure Travel"
203 So. Dearborn—WABash 6474

AROUND THE WORLD—Eastbound sailing June 30th, 69 days; Westbound July 1, 69 days. Two marvelous economical trips within the summer vacation period. $975 up. James Boring Co., 333 N. Michigan Ave. State 7213.

"SUNSHINE" CRUISES
Cunard White Star Ltd.
Book through your local agent or
346 North Michigan Ave. Chicago Ill.

FRENCH LINE—Weekly sailings to England and France and thus to all Europe. PARIS, ILE-DE-FRANCE, CHAMPLAIN, NORMANDIE (World's Largest Ship), LAFAYETTE.

Newest Fiction by Chicago Writers

Four new novels by Chicagoans — two of whom write about present day life in Chicago —are among the books reviewed and commented on in today's book page.

• QUALITY, VALUE, SATISFACTION—PLUS LIBERAL CHARGE ACCOMMODATIONS •

SPRING IS IN EVERY CORNER OF THIS STORE

and that goes for quality and value too

NEW SPRING SUITS & TOPCOATS

contracted for so early that we can maintain last year's low price despite the general rise

$40

Wall St., La Salle St., Kentbridge suits

We think they're the best suits in existence for $40. Chesty drape models, stylish sport models, double and single breasteds—new wide stripes, new glen plaids, new sharkskins—woolens and needling of the same custom quality you paid $40 for last spring—still $40 this spring—despite the general rise

McGregor, Manx & Weather-all topcoats

They're truly de luxe. Colorful Weather-all topcoats that can't be surpassed for faithful wear—rare Manx tweeds loomed by master weavers from the Isle of Man—Scotch-toned, super silky McGregor weaves—every new style is here—wait till you see them—you'd never dream to get such luxury for $40

New spring 1 and 2-trouser suits and topcoats

$37.50

Wide shouldered, full-chested, trim-waisted—a spirit that says: "I'm going places and doing things"—an air of luxury that's instantly apparent. All the advanced models are represented—and it's easy to see they're outstanding value achievements at $37.50

Super-tex worsted suits; topcoats of imported tweeds

$29.50

Suits of famous firm and full bodied Supertex worsteds in new coronation shades of tan, blue, gray, green—topcoats of hardy, colorful Scotch tweeds and down-soft camel's hair—in balmacaans, raglans, box styles, belted models. They are super among super values at $29.50

VALGORA TOPCOATS

the coats with nine lives

Ask our salesmen about the nine famous features that make these Kuppenheimer topcoats such marvelous quality buys—all models **$37.50**

New spring suits & topcoats—the finest of the fine—customized exclusively for us by

Hickey-Freeman

$65

OTHER SUITS $50 TO $90—OTHER TOPCOATS $50 TO $125

Men's suits—longs, shorts, stouts, regulars to size 56 long stout, entire 2d fl. Young men's suits, entire 4th fl.—topcoats, entire 6th fl.

ALPACUNA TOPCOATS

of the hairs of four animals

The hairs of the Alpaca, Angora, Guanaco and sheep have been blended to give you super luxury and durability **$35**

New spring Stewart McCray

2-TROUSER SUITS & TOPCOATS

that represent a master stroke in value giving at

$25

the same quality you paid $25 for last spring

We beat the market to the gun—got in before the price rise—bought in unheard of quantities to get the price still further down. Now, you get the benefit—you get the same superb quality that set value records last spring at $25—you get it despite skyrocketing prices. It's certainly a real break for you

THE SUITS

Worsteds, worsted twists, flannels—oxford and banker's grays—browns, blues, greens—checks, stripes, plaids—in sport or plain backs, double or single breasteds

TOPCOATS

Fleeces, coverts, tweeds, velours—Stroock's Naptuna cloth—balmacaans, raglans, guards' models, double and single breasteds—grays, browns, tans, checks, plaids

ROTHSCHILD VALUE BASEMENT

Stetson Junior hat $3.50

New spring Rothfellow students'

2-TROUSER SUITS & TOPCOATS

styled in the university manner

$25

at last year's price despite the rise

All the season's smartest new styles and colors—in sizes for all—regulars, longs, shorts, semi-stouts. Beautiful worsteds, Scotchy cheviots; topcoats in roughish tweeds and soft fleeces. Sizes 33 to 38

Others $19.50 to $37.50

Junior prep suits & topcoats

$17.50

SIZES 11 TO 16

Boys' 2-knicker suits at

$17.50

SIZES 7 TO 17

SWEATER SETS

Plain color coat styles with contrasting checked sleeveless slipovers

$5

BOYS' SHIRTS

Duke of Kent and straight point collars—plaids, checks and stripes

$1.65

BOYS' DEPARTMENT—3D FLOOR

MAURICE L ROTHSCHILD

MINNEAPOLIS — CHICAGO—STATE AT JACKSON — ST. PAUL

Parade of Easter Values at

THROUGHOUT ALL 6 WIEBOLDT STORES

On SIXTY-THIRD near HALSTED ENGlewood 8700 | On MILWAUKEE near ASHLAND ARMitage 1000 | On ASHLAND BLVD. near MADISON SEEley 1000, VILlage 6600 (no toll) | On LINCOLN near BELMONT WELlington 1000 | In EVANSTON on [illegible] DAVis 1000, ROGers [illegible]

SALE! GIRLS' COATS and SUITS

For Easter! Remarkable at

$9.90

Coats that follow every Spring fashion trend—new ballerina gored skirts, smart reefers, new jiggers. Suits with full length or jigger coats, some with suspender skirts, in Shetland type weaves, new diagonal and fleecy fabrics. Expert tailoring, guaranteed linings.

Arcady Blue
Ginger Tan
Spa Green
Shrimp
Slate Blue
Navy

Sizes 7-10 and 10-16

FREE WAMPUM
With purchases of $1 or more! Use it to buy things boys and girls like at the Wampum Trading Post, at Wieboldt's.

EASTER OUTFITS
for Little Girls

$5.98

Tweeds, basket weaves, in new pastels and navy diagonals, some with white buttons and white pique collars. Rayon serge lined, beautifully made in a wide range of styles. Sizes to 6.

Handmade
SLIPS FOR GIRLS
$1

Just what the nicest mothers want for the nicest little girls ... fine white nainsook slips, carefully hand made with painstaking little stitches, hand scalloped edges, lace ruffles, some with ribbon drawn through hand beading, and finest of embroidery. At this marvelous price, sizes for every little girl from 4 to 14!

Handmade Panties
To match, of fine white nainsook with hand scalloped ruffled edges, yoke front, elastic back. Sizes 4 to 12. **50c**

LITTLE BOYS' COATS
Of all wool tweeds, with reversible berets or Eton caps, also navy cheviot with brass buttons, emblem on sleeve. Double breasted, nicely tailored with half belt, inverted back pleats. Rayon serge linings. Sizes to 6. **$5.98**

MORE EASTER COATS
New spring styles included in this assortment of lovely coats—in a selection of beautiful new fabrics and colors. Sizes to 6. **$7.98**

LITTLE GIRLS' DRESS-UP DRESSES
Brand new styles in lovely, soft crepes—bright colors, deep-tones, pastels, and prints. Sizes to 6. **$1.98**

SHIRLEY TEMPLE DRESSES
Fascinating Easter fashions of soft crepes and crisp taffetas, designed to make Shirley Temple, and your little girl, look her sweetest. Sizes to 6. **$2.95**

LITTLE BOYS' WASH SUITS
Oliver Twist models of fine broadcloth and poplin. Solid colors or white blouse with colored shorts. Sizes to 6. **$1**

Miriam Hopkins

WEARS IT IN A FORTHCOMING PICTURE!

Of fabric *Thick and Thin*, in navy or black, with tuxedo binding of bengaline ... also of bengaline the detachable collar and jabot like a flutter of white wings at the throat! Pearl buckled leather belt. Sizes 14 to 20.......... **$22.75**

Full Fashioned, Ringless
Chiffon HOSE
59c Pr.

Perfect quality stockings at a price for which you expect only irregulars! Every style feature of expensive stockings—picot top, run stop, ring toe, French heel, reinforcement at points of wear. Newest spring colors. Sizes 8½ to 10½.

Service Hose
Perfect quality, full fashioned hose with expensive style features. Sizes 9 to 10½. **59c**

PEARL ROSARIES Usually higher priced. Boxed.......... $
CHILDREN'S ROSARIES Regularly 50c.......... 39
15 HOUR ALTAR CANDLES 12 to box. Box.......... 25
WHITE PRAYER BOOK SET For children, containing Rosary, Scapular and Medal.......... $
KEY OF HEAVEN PRAYER BOOKS Genuine and simulated leather—gold edges.......... 50c to $
SIMULATED LEATHER BIBLE Colored illustrations.......... 69
EASTER CARDS Beautiful sentiment [illegible] children and adults.......... 5c to 50
EASTER PARTY NAPKINS Plates, Cups. Package.......... 10
EASTER PARTY TALLIES Dozen.......... 25c and 35
EASTER GIFT STATIONERY Novelty Bordered.......... 50
GIFT STATIONERY in new Spring colors. Rose, Blue, Gray, White.......... $
NEW PATTERN PLAYING CARDS Gold edge. Attractively boxed. Sell Reg. 75c.......... 2 for 69

Simplex Flexies

Shoes for CHILDREN and Growing GIRLS Ready for Easter!

Flexies fly banners of quality, known to mothers everywhere. Built the Doctor's way over health lasts, they take perfect care of growing feet. Of fine solid leather construction, they wear better than most shoes. In smartly varied styles to suit boys and girls, infants, children, and growing girls. White shoes for confirmation, sharkskin tip oxfords, soft elkskins for baby, patent leather for Easter!

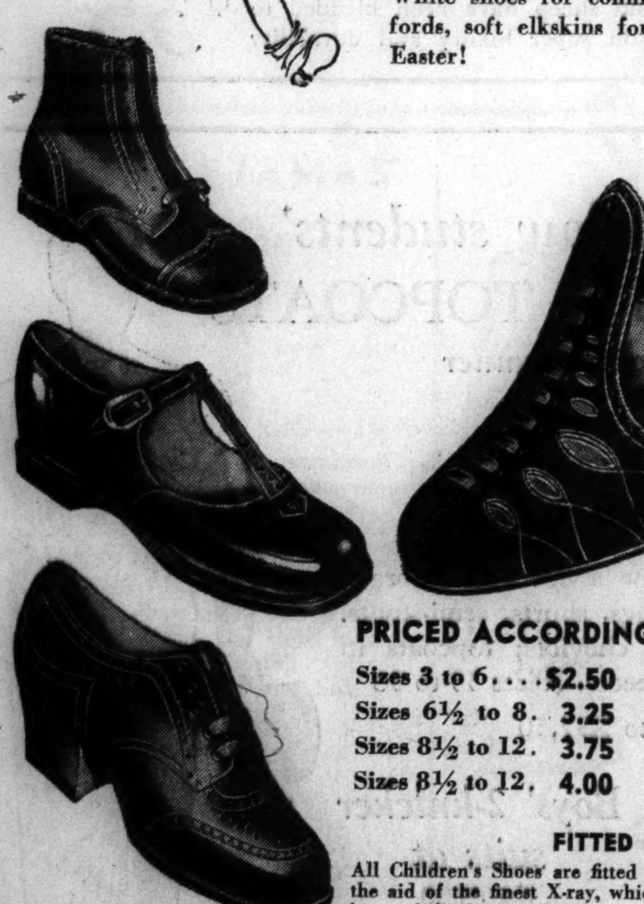

PRICED ACCORDING TO SIZE:

Sizes 3 to 6	$2.50	Sizes 12½ to 3	4.00
Sizes 6½ to 8	3.25	Sizes 12½ to 3	4.50
Sizes 8½ to 12	3.75	Jr. Misses 3½-8	4.00
Sizes 8½ to 12	4.00	Jr. Misses 3½-8	4.95

FITTED BY X-RAY
All Children's Shoes are fitted by experts at Wieboldt's, with the aid of the finest X-ray, which shows the position of every bone of the foot in the shoe!

BOYS' EASTER CLOTHES

Boys' Knife and Key Chain
Very smart—handsomely finished of durable materials. FREE with every suit in Wieboldt's boys' and students' department.

FREE

3 PANTS JR. TOWN SUITS
2 Knickers and 1 Longie!

Key Chain, Knife, with Every Suit **$13.90**

The Famous Junior Town quality in new Spring styles, with fine cela lining, 2 pairs of double wear knickers ... AND the boy's "first long pants," free. Sizes 6 to 16. An outstanding value!

TOWN-HI 2-PANTS PREP SUITS
Tailored just like men's fine suits, all Earl-Glo lined. Every garment with a vest. Coats are double breasted with Continental plait, or sunburst belted sports back. All are made of fine PEERLESS SUITINGS, in cloud blues, grays, and cedar browns . . . smooth, long-wearing fabrics. Students' sizes 12 to 22. Chest 30 to 38. **$15.95**

Knife and Key Chain with Every Suit

BOYS' EASTER SHIRTS
Fine madras weaves, Troy made, in white on white, jacquards, and newest checks and plaids. Every smart color. Good custom type tailoring, with pleated sleeves, and back. Youths' and Junior sizes. **$1.49**

Easter Hats for Boys—For Students
Junior Town wool felts in smart snap brim styles, in proper proportions for boys. Shades to match suits. **$1.59**

Town-Hi streamlined styles in heather tones with crisp bound edges. Also in solid blues, grays, lined. **$1.95**

Boys' New Ties
Hand made of beautiful pure silk crepes and Bembergs. Bright color combinations, plaids, circus dots, checks and sky tones. **48c**
Others 19c and 29c

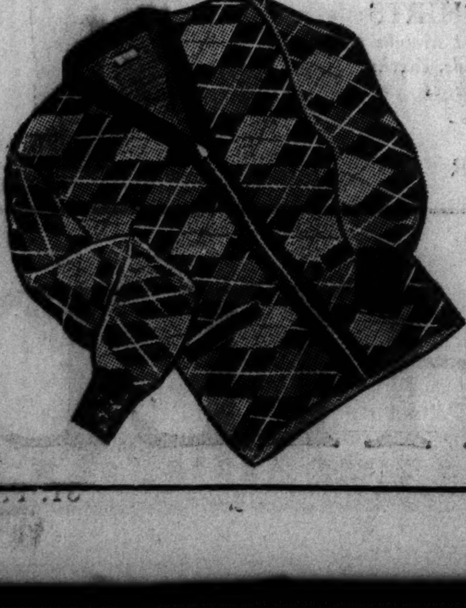

Men's Sweater Coats
Modified Fancy Backs
Half Belted Styles **$2.95**

These new styles with dart pleats in the back, come with wide athletic shoulder; cross stripe contrast fronts. Full zipper, 2 pockets. Colors: Oxford, blue heather, brown heather, royal blue, and black.

MEN'S BETTER SWEATERS
Copy of the genuine Scotch Argyle plaids, reproduced in this 100% wool garment. Full zipper front, 2 pockets, belted, pleated back. Five popular color combinations. **$4.95**

Men's Perfect Quality Fancy Hose
Choose from a large variety of patterns and colors—all fine for spring, suitable for work or dress. Silk and celanese, celanese and rayon, and lisle mixtures. Every sock with double sole and high spliced heel and an excellently fitting fine gauge mercerized rib top. Sizes 10 to 13. **19c**

Children's 5/8 Hose
Perfect quality fine gauge mercerized hose. Solid colors with fancy elastic cuff top—some in all-over patterns. Sizes 7 to 9. **25c**

Boys' 7/8 Hose
Perfect quality in the colors and patterns boys prefer. Elastic cuff tops, an exceptionally fine wearing quality. Sizes 8 to 11. **25c**

WHY

has Artist Model
A DETACHABLE BRASSIERE?
"These many reasons," says *American Lady*

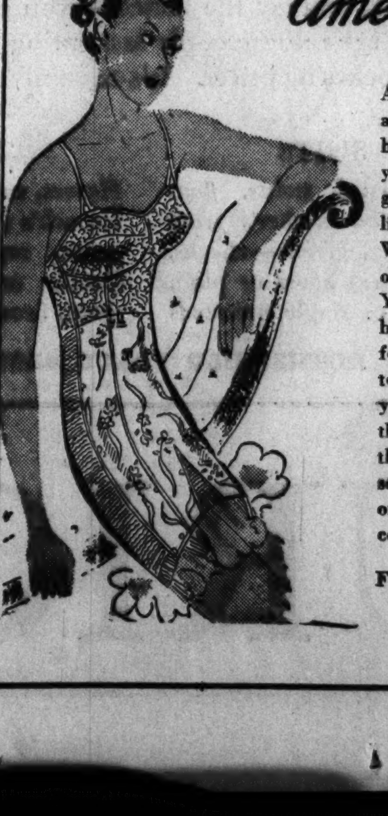

Artist Model is that famous all-in-one with detachable brassiere. Wear it as is and you've a foundation that gives you that smooth, fluid line so essential this spring. Want an evening foundation or a firmer top for sports? You've but to change the brassiere ... attached by four invisible tabs and buttons ... and quick-as-a-wink you've the foundation for the occasion. You'll revel in the luxury of a perfect corset wardrobe for the price of one foundation and a couple of extra bras.

Foundations, $5, $7.50 to $10
Extra Brassieres, $2

BRIGHT B

WIEBOLDT'S

In OAK PARK—Lake St. and Harlem Ave.
FORest 4500, BERwyn 6200, COLumbus 8060

SHOP 9:30 TO 9:30 SAT. Evanston 9 to 9

Sheer Beauty in Blouses

$1

Fine all-over laces, permanent finish organdies, novelty cottons, fine crepes and fancy acetates, fine quality broadcloths . . . beautifully made and detailed. New spring colors—a complete assortments of sizes 34 to 40.

Neckwear, First Floor

Genuine Cultured Pearl Necklaces

$2.98

The lovely lustre of *real* pearls—a lustre that improves with wear. Beautifully matched and accurately graduated, fastened with a dainty filigree, non-tarnishable safety clasp. Gift boxed for Easter. Never so low-priced before—many valued at double this price, some at even more.

For the Woman of the Hour

ON TIME for FASHION in Up to the Minute Hats

$5

Morning Glory—
Off-the-face style with a festive Spring bouquet to accent petal pink complexions.

Don't be late—
A flash of Spanish in pom pom over the ear. Smartly tailored with band in back.

A Date at 7—
Two divine colors twisted turban-like and blowing scarf-like behind this fascinating little hat.

Sailor Time—
There's something about a sailor . . . especially when it's featured in Vogue, and its ribbon wings shoot up smartly.

You'll be prettier
in a 1937 Easter Hat . . . prettier than you've been in years . . . because they are designed for pure flattery . . . flattery of winding chiffon scarfs, of crisp veils, of lovely flowers, feathers, and bows!

Meet me at 2—
Breton — with wide eyed youthfulness . . . large enough, slick and smart enough to please the most sophisticated. The veil makes it even more important!

Tea Hour
Baku Peach Basket—demure and lovely in the new pretty, feminine trend, trimmed with multi-colored cording.

CK PRINT PAJAMAS

Two Piece Style

$1

Printed floral and conventional tunic top style, cotton crepe, pajamas with plain trousers. Patterned after the "Good Earth" coolie pajama styles that are so much in demand now. Attractively made with coolie neck, tommy collar and tie collar styles. Good looking frog trim, front closing. Guaranteed fast colors. Sizes: Small, medium and large.

WIEBOLDT'S—Please Send Me:
Bright Block Print Pajamas
(2-Piece Style Only) (small, med., large)
Choice 3 Neck Styles

	Coolie Neck	Tommy Collar	Tie Collar
Quantity			

NAME ....
ADDRESS ....
CITY ....
Chg. ☐ Cash ☐ C. O. D. ☐

SPORTSWEAR

JIGGER COATS, Suits, and Jacket Suits

Just 300—Priced for Quick Action!

$6.88

Paris says COLOR, and here it is . . . flocks of it, in a new group of bright young jigger coats and suits . . . boxy, bob-tailed, and very youthful. Fleecy and tweedy weaves in Arcady Blue, Beige, Gray, Wood Violet, Shrimp, Rust, and other shades. Sizes 14 to 20.

Sportswear Dept.

Use the Wieboldt Plan to Buy All Your Easter Clothes—Shoes, Hat, Bag, Gloves to match your new Coat—

No Money Down 10 Weeks to Pay

The Most Convenient Charge Account Known

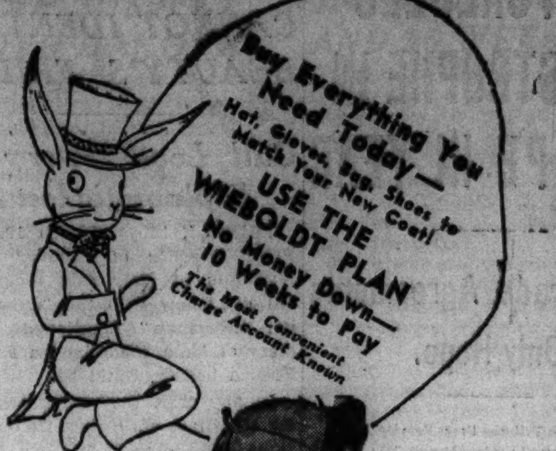

SALE! Easter Fashioned COATS and SUITS

$15

The grandest opportunity of the season to buy the Spring coat you want at a price you'd hardly think possible! Every style, fabric, color and size is generously represented in quality amazingly fine! Take advantage of this great Easter event!

The Coats
Including fur-trimmed dress coats, untrimmed dress and toppers, jiggers, swaggers and ballerina skirts.

The Suits
Include 2-piece fur-trimmed suits, 2-piece topper suits, 2-piece jigger suits, and new tailleurs with the soft English draped front, as well as soft "little" suits featured in Vogue!

Fabrics
Are fleeces, tweed weaves, diagonals, Shetland types. Men's wear fabrics, and new softer, smoother dressy types.

Colors
Navy, gray and black, as well as beige, Arcady blue, Shrimp, Pottery Green, White, Gold, Thistle, Rust.

Sizes
For misses, women, and half sizes.

Van Raalte's PICNIT GLOVES

Because She Loves Nice Things
Crisp, medium weight, light enough to be cool, yet firm of body . . . styles for every type of spring costume, trimmed with lacings, links, buttons, shirring—rich colors that will last through many washings. Sizes 5½ to 8.

$1

Costume Gloves—Our Own Imports

Glace leather costume gloves—elegant, feminine, smooth, gleaming kid with dainty cuff and back treatments, or tailored 4-button slip-on styles for suits. Black, navy, brown, white or gray. Sizes 5¾ to 8.

$1.98

A Breath of Spring

NOVELTY BOUTONNIERES

59c

Attractive Spring boutonnieres of dainty fruit bouquets, gardenias, carnations. Very lifelike, very smart for your Spring costumes.

Easter Specials in

HANDBAGS

$1.77

You'll find the same smart shapes and details, trimmings and leathers in much more expensive bags—and you'll be proud of *your* buy, whether you choose a gay patent, a smooth, soft calf, pliant crush calf or a handsome grained cowhide. A style for every occasion, a color for every costume . . . all beautifully made and detailed.

Coro-Gram Initials, 29c and 35c extra.

One Day Sale of Men's and Women's

HANDKERCHIEFS

9c

For women choose lovely hand embroidery on Irish linen—white, color with white or street shades. For men, notice the full size Irish linens with narrow hemstitched hems (these are slightly irregular), and the fine Egyptian yarns with novelty borders in deep tone effects, or white with colored hand embroidery.

WIEBOLDT'S, YOUR NEIGHBOR, INVITES YOU OVER

CRUSH MADRID! DUCE QUOTED IN ORDER TO TROOPS

Rout of Italians Reveals "Mussolini Message."

BY HENRY BUCKLEY.
[Chicago Tribune Press Service.]

MADRID, March 19.—All pretense at nonintervention in the Spanish civil war was thrown aside by Premier Mussolini of Italy in a message sent to his forces operating against Madrid in the Guadalajara sector, northeast of the capital, it was disclosed today.

A copy of the message, which urged the Italian troops on to victory, was found by loyalist Spanish troops in the abandoned office of the Italian military commander at Brihuega, where the government soldiers consolidated their positions after routing the Italians and capturing the town yesterday. The message, contained in one of five boxes of papers found in the office, was dated March 13 and was signed by Mussolini. It was addressed to Gen. Mancini, who had issued it to the Italian forces as an order of the day on March 16, just before they suffered their crushing defeat.

Text of the Message.

"I have received on board the cruiser Pola, on the way to Libya, your communiques on the great battle now in progress," Mussolini's message said. "I follow the course of the battles with a firm spirit, because I know that the impetus and tenacity of the legionnaries will triumph over the resistance shown by the enemy.

"To crush the international forces [defending Madrid] will be a great military triumph and also of political importance. Let the legionnaries know that I follow hour by hour their activities, which will be crowned by victory."

So hasty was the retreat of the rebel forces yesterday that there was no time to destroy or remove documents. Today the Italian forces had disappeared completely from the neighborhood of Brihuega. Truckloads of loyalist troops scoured the countryside seeking the foe, but found no trace of them. It is believed that the Italians retired a considerable distance in the direction of Siguenza, presumably for reorganization. The loyalists occupied Gajanejos without firing a shot, the government announced.

Throw Away Guns as They Run.

The booty collected from the Italians exceeded all expectations of the loyalists. More than 1,000 rifles were picked up. The Italians threw their arms and equipment away as they ran, loyalist authorities said. Several hundred submachine guns, fourteen field guns, two anti-aircraft guns, and sixty-three motor trucks have been brought in. The Italian prisoners total more than 200. Eye witnesses reported that the fields around Brihuega were strewn with corpses.

Madrid was exultant tonight. Gen. José Miaja, loyalist commander, in a speech at a Red Cross meeting cried: "Are these the men on whom the countries which wish to inflame the world must rely? Then I say to the democratic countries, Awake! Do not fear these armies of tin soldiers which try to strike fear into the hearts of the world. Their inefficiency has been disclosed in Spain."

France Sentences Polish Youth as Spy for Germany

METZ, France, March 19.—(AP)—A military court today sentenced Georges Suchoski, a polish youth, to twelve years in prison on a charge of spying for Germany.

Hardships in Spain

Salamanca women, destitute in face of civil war and winter weather, stand in line to receive food from relief organization.
[Acme Photo.]

Fearful mother and child watch searchers digging into debris of home at Tetuan, Madrid suburb, after aerial raid.
[Associated Press-Paramount News Photo.]

The body of a child victim of the war is carried from ruins in Tetuan.
[Associated Press-Paramount News Photo.]
(Story in adjoining column.)

JERSEY'S D. A. R. OPPOSES PLAN TO PACK COURT

Trenton, N. J., March 19.—[Special.]—Putting itself on record as opposed to President Roosevelt's plan to reorganize the Supreme court, the New Jersey society, Daughters of the American Revolution, adopted today resolutions calling on congress to let the people vote on the question of amending the constitution to bring about the proposed changes.

The resolutions asserted the President's program would upset the check and balance system provided by the constitution. Miss Mabel Clay, state regent, said the organization is nonpolitical and a major part of its program has been study of the constitution.

HULL FORESEES CATASTROPHE IN EUROPE IN YEAR

Says Trade Agreements Only Hope.

[Chicago Tribune Press Service.]

Washington, D. C., March 19.—[Special.]—Either a military or an economic catastrophe is almost inevitable in Europe within a year unless the nations abandon their armaments programs, Secretary of State Cordell Hull told a house committee in testimony released for publication today.

Appearing before the appropriations committee recently in an appeal for approximately 20 million dollars for his department during the coming fiscal year, Hull spoke in praise of the reciprocal trade agreements which he has been negotiating with other countries.

Opposite Moves Toward War.

"While, of course, they are no panacea they form a real foundation upon which to build friendly relationships with other nations," he declared. "All the efforts of the nations heretofore have been devoted to building up by every conceivable method a domestic situation which would enable them to be self-sustaining.

"The result was that they were moving steadily away from any disposition to disarm. And when people cannot get enough to eat, wear, or use, they fall a prey to autocratic governments that throw them into armies and prepare them for war."

Hull said he believed there was a growing disposition on the part of other countries to join in the trade agreement movement.

Two Perils to Europe.

"Otherwise, if a military catastrophe does not occur within another year or so," he commented, "it is almost inevitable that there may be an economic catastrophe and the one is nearly as bad in its effect upon us as the other.

"The only alternative to catastrophic developments in Europe is the systematic reduction of trade barriers through such activity as the American reciprocal trade program."

Nations have been trying to settle their difficulties by political methods, which breed war, Hull asserted. If they use economic methods instead, peace will be promoted, he declared.

IGOE PRESENCE STIRS TALK OF FEDERAL BENCH

Washington, D. C., March 19.—(AP)—Interest in the Illinois federal judgeship situation increased today with the arrival of Michael L. Igoe, United States district attorney at Chicago, for a conference with justice department officials.

Igoe said he had come to the capitol for one of his periodic conferences with the department heads on office matters. He added, however, he probably would discuss the judgeship situation generally with Assistant Attorney General Joseph B. Kennan before leaving.

Kennan is head of the division which investigates the qualifications of candidates for important federal posts. Leroy Adair of Quincy has been recommended by Senator William H. Dieterich and approved by Senator J. Hamilton Lewis as successor to former federal Judge J. Earl Major, whose nomination as judge of the Circuit Court of Appeals was confirmed Tuesday. Major was nominated by President Roosevelt to fill one of two vacancies caused by the death of Judge Louis B. Fitzhenry and the retirement of Judge Samuel Alschuler. Gov. Henry Horner has asked for a hearing on Adair.

MUSSOLINI'S AIDS CANNOT IDENTIFY BEAUTY'S FRIEND

Call Love Diary No Diplomatic Issue.

TRIPOLI, Libya, March 19.—(AP)—Press attachés of Premier Benito Mussolini of Italy said today they did not know who the "great Italian statesman" mentioned in the diary of Mme. Madeline La Ferriere, French beauty, could be.

In any case, they said, there was no question of Franco-Italian relations being affected by Mme. La Ferriere's story that Count Charles de Chambrun, whom she shot at a railway station in Paris Wednesday, had betrayed her emotions for such a "statesman" [identified by other sources as Mussolini].

Count Is Recovering.

PARIS, March 19.—(AP)—A flurry in the French press over the wounding of Count Charles de Chambrun and the finding of an intimate diary of the woman who shot him subsided today with mention being made only of his improved condition.

The woman, Mme. Madeline La Ferriere, declared she shot him because he caused her to lose the love of a "great Italian statesman," police said.

The count told authorities he had met his assailant on the occasion of an interview with Premier Benito Mussolini of Italy and that she subsequently visited the embassy in Rome several times.

Extracts from the diary found by police detailed her love for a "great statesman" and said she had been unsuccessful in efforts to see him after July, 1936.

TWO INDICTMENTS ON HOLC LOAN FEES DISMISSED

Reversing his own previous ruling, Judge Philip L. Sullivan in the United States District court yesterday dismissed an indictment charging David Y. Patlak, an attorney, and Anthony Devoney, Patlak's assistant, with obtaining fees totaling $2,200 in connection with the application by home owners for loans from the Home Owners' Loan corporation. Judge Sullivan once ruled that the indictment was properly drawn, but yesterday he held that it was "vague and insufficient." He recommended, however, that the government appeal his latest ruling. Patlak was convicted once on a similar charge in the state courts, but the conviction was set aside by the state Supreme court on the ground that Patlak was insane at the time of the offense.

ROAD COMMISSIONER IS 85.

Hooppole, Ill., March 19.—[Special.]—Jacob Miller, road commissioner for thirty three years, who was president of the Hooppole-Atkinson telephone company for twenty years, observed today his 85th birthday.

A JUNIOR DEB SHOP FEATURE

The Junior Miss
Will Walk Proudly in the Easter Parade With These

SUITS
$9.94

Very Special Purchase!

Smartly styled dressmaker and man-tailored suits. All designed in the season's most desirable fabrics—heralding spring with their youthful dash and colors! Sizes 11 to 19.

Gay, Young Styles In These 52 Sample

COATS and SUITS
$14.94

Hurry! If you want to catch the biggest "buy" of the season! Beautiful fabrics fashioned into gorgeous styles that are breathtakingly lovely! 9 to 19.

WHERE FASHION-WISE WOMEN SHOP FOR SMARTER SUITS

Now 10 Dept. Stores — AMERICA'S FASTEST GROWING DEPT. STORES — GOLDBLATT BROS — "It's smart to buy for less"
AT OUR NEW STATE ST. STORE
(State - Jackson - Van Buren)

Sale of Books!

3,500 Choice Volumes of
NON-FICTION
INCLUDING BIOGRAPHY, PHILOSOPHY, HISTORY, MEDICINE, ESSAYS, ETC.

All brand new books in original jackets! Original editions, some published for as high as $5.00.

47¢

- FORGOTTEN LADIES —by Wright.
- CHARLEMAGNE —by C. E. Russell
- ARNOLD BENNETT —by D. C. Bennett.
- FRENCH WINES —by Cassagnac.
- SHE STANDS ACCUSED —by MacClure.
- ADVENTURE OF MANKIND—George.
- CRIMES OF LOVE AND HATE—Wolfe.
- IDLINGS IN ARCADIA —illustrated.
- LAWRENCE AND BRETT —Brett.
- THIS BEWILDERED WORLD—Frazier Hunt.
- LONGFELLOW'S COMPLETE POEMS
- RONSARD'S SONNETS FOR HELENE
- ANATOMY OF DESSERT —by Bunyard.
- NAPOLEON SELF-REVEALED IN 300 LETTERS
- INTERPRETATIONS —by Walter Lippman.
- MEMOIRS OF COMTE DE GRAMONT
- KATE DOUGLAS WIGGIN —by her sister.
- WHITHER, WHITHER, OR AFTER SEX, WHAT?
- BRITISH MASTERS —by Shipp.
- BEST BRITISH SHORT STORIES OF 1933
- YOUTH IN SOVIET RUSSIA—Mehnert.
- HISTORY OF MEDICINE —by Libby.
- LIFE BEYOND DEATH —Addison.
- RETROSPECT —Lord Balfour.
- ROBERT HERRICK —Easton.
- REDDER THAN the ROSE —by Forsythe.
- SWIFT —by Rossi and Hone
- FRANCIS WILSON'S LIFE OF HIMSELF
- MODERN EUROPE —by Hazen.
- IORANA —by Robert Gibbings.
- PIONEERS OF FREEDOM —by Coleman.
- WIZARD OF MONTE CARLO —by Corti.
- EVERY INCH A KING
- HENRY VIII. —by Chamberlain
- THE PARIS FRONT —by Corday.
- SOLDIERS, WHAT NEXT —by Mayo.
- BUSINESS, THE CIVILIZER —by Calkins.
- ENGLISH LITERATURE —by Widdowes.
- SARAH, DUCHESS OF MARLBOROUGH
- INTERPRETATION OF HISTORY —by Nordau

Hundreds of Other Titles at Only 47c ea.
Quantities Are Limited! Shop Early!
(SORRY, NO PHONE OR MAIL ORDERS)

Now 10 Dept. Stores — AMERICA'S FASTEST GROWING DEPT. STORES — GOLDBLATT BROS — "It's smart to buy for less"
At Our STATE STREET STORE — FORMERLY DAVIS STORE
ON STATE—JACKSON TO VAN BUREN
and At Our 91st and Commercial Ave. Store

GREY

NISLEY FEATURES THE NEW London Mist

$4.45

To form a perfect partnership with your soft draped suit of blue or grey or black, choose a shoe of London Mist of kid or suede in the new built-up silhouette, of course.

$4.95

Above—Beautiful sandal of London Mist suede $4.45
Right—New Colonial tie of London Mist Kid $4.95

Now more beautiful than ever before—Nisleys offer a style and value combination which cannot be duplicated anywhere at our prices.

NISLEY
Beautiful Shoes
217 S. STATE ST., CHICAGO
Between Adams and Jackson
Oak Park, 1116 Lake St.

10 Dept. Stores — AMERICA'S FASTEST GROWING DEPT. STORES — GOLDBLATT BROS — "It's smart to buy for less"
At Our STATE ST. STORE
FORMERLY THE DAVIS STORE
(On State Street—Jackson to Van Buren)

Now! At Goldblatt's STATE STREET Store
GRAND OPENING
Of Our Second Floor (North)

Equestrian Shop

Let's go, riders! This beautiful, new department is America's largest and most complete headquarters for riding apparel and accessories. Our new paddock shop features everything that's "right" for men, women and children. Finest domestic and imported attire as well.

Women's Riding Breeches!
Whipcords and cavalry twills with leather reinforcements. Tan, taupe, brown, salmon, $1.69
These Breeches are actual $3, $4 and $5 values!

Women's Jodhpurs
Whipcords and twills in popular colors, including tan, taupe, brown, green, salmon or oxford grey. $1.69
Regular $3, $4 and $5 Values

Women's Riding Boots
English hand treated leg. Perfect fitting. Black, tan. With boot hooks. $5.85

Wo. Jodhpur BOOTS $2.79 Pr.
Elk uppers, leather soles, rubber heels.

Jodhpur BOOTS $3.98 Pr.
Leather lined. Genuine calfskin. Leather soles.

Women's Rid'g Coats $7.45
$10 and $12 values! Perspiration lined tweeds, plaids and overplaids. Sizes 12 to 20.

Waistcoats and VESTS $1.39 Ea.
Tattersall and gabardine . . . in solid colors and 2-tones. Some vests with stock ties. Made to sell for $3 or more. Choice.

Jockey Caps and Riding Hats, 69c ea.
(To match vests)

Use Our Budget Plan! Inquire About Our Easy Terms!

FREE Book on Horsemanship!
A 12-page booklet, outlining the science of correct and enjoyable riding, FREE, to every one visiting our Equestrian Shop!

One Hour's Free Horseback Ride Given with Each Purchase of $3 or More in Our Equestrian Shop Only! Good any time at several of the prominent riding academies in all sections of the city.

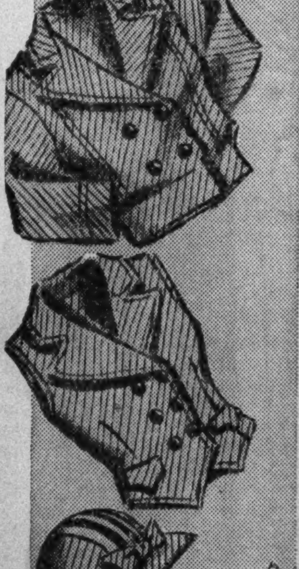

Special for Children!
Girls' Jodhpurs
Cavalry twills with leather reinforcements. Smartly styled. $1.99

MEN'S Riding Specials!
Whipcord Breeches
Correctly styled and tailored. Leather reinforced. Brown, tan and neutral. All sizes. $2.99

Embroidered Sport Ties . . 69c
Russet Boots $7.85
Whipcord Breeches . . . $2.39
Jodhpur Boots $3.98
English Style Boots . . . $12.45
Whipcord Jodhpurs . . . $3.79
Riding Crops $1.49
Im'p'd Spurs and Straps. $1.49
Propert's Saddle Soap . . 20c
Officers' Field Boots . . . $9.95
Boot Jacks 79c

Custom Made Department
Men's, women's and children's riding breeches, jodhpurs, and coats made to your measure at popular prices. Imported and domestic fabrics.

EQUIPMENT FOR THE HORSE!
Polo, jumping and stock saddles, Weymouth and Pelham bridles. Martingales and other equipment at equally low prices.

GOLDBLATT BROS
At Our STATE STREET STORE
On State—Jackson to Van Buren
and All Our Neighborhood Stores

FASHION FIRSTS

"Southern Belle" Poke Bonnets with the True Spirit of Old Dixie!
$1.94
Dash into spring with a felt, flower-bedecked bonnet. Here is one with an "all the better to see you with" spirit. New colors. Headsizes 22 and 23.

Paris Says It's Ultra to Plant a Garden on Your New Easter Outfit
29c to 79c
Romantic bunches of flowers and fruit that will help you "commune with nature." We've field flowers, apples, etc.
Main Floor Accessories

Romantically Fashioned Novelty Crepe Blouses with An Eye to Easter!
$2.15
Soft, melting lines and such colors as copen, aqua, rose or white will make all these new blouses favorites over night! Sizes 34 to 40.
Main Floor Accessories

We Go to All Lengths in Women's Genuine "Swish" Taffeta Slips!
$1.49
A snip of the scissors will adjust the "Swish" taffeta slip to your length—leaving a picot edge. Dark and light colors. It comes in sizes 34 to 44.

The Flowers that Bloom in the Spring Are Now Shown on Smart Jewelry!
89c
May just as well be transplanted onto your new suit or dress as to the garden! Iridescent bracelets, clips, etc. . . . we have beautiful rosaries, too.

This Item Only at State St. Store
GOLDBLATT BROS
At Our STATE STREET STORE
On State—Jackson to Van Buren
and All Our Neighborhood Stores

PLAN TO CONFIRM GERMAN YOUNG AT SECRET RITES

Parents, Children Dodge Nazi Authorities.

BY SIGRID SCHULTZ.
[Chicago Tribune Press Service.]

BERLIN, March 19.—Secret confirmation of children whose parents believe in the Protestant religion as taught by pastors of the Confessional [Evangelical] movement in their fight for freedom of creed, will take place Sunday near Luebeck.

Police authorities have forbidden the Confessional pastors, who are battling Nazi domination of church affairs, to officiate in their Luebeck churches. Therefore, the faithful parents will slip out of the city with their children and friends to nearby villages where Confessional pastors will confirm the children.

Religion Taught Secretly.

The religious lessons which the children must study before confirmation have been taught secretly since authorities placed the ban on Confessional pastors.

Children today told of slipping past policemen and detectives to call on the ministers.

Now the children feel extremely important at the thought of a secret confirmation. The parents, however, are downcast, though they assume it to be their Christian duty to have their children sworn into the church upon a gospel which is unadulterated by political considerations.

Confers With Hitler.

Hans Kerrl, minister of church affairs, today conferred with Reichsfuehrer Adolf Hitler for two hours. Hitler's final decision on when and how the coming church elections, which he ordered, will be held, will be taken after he has obtained a further report, it was said.

AGED MAN AND HIS EX-HOUSEKEEPER ARE FOUND SLAIN

New Albany, Ind., March 20 [Saturday].—(AP)—Police Chief Edward Meyer early this morning labeled as "double murder—definitly" the deaths of Albert E. Miller, 75, and his former housekeeper, Mrs. Alta Amy, 48.

Kenneth E. Miller, 34, said he found his father dead and Mrs. Amy dying in the family dining room early yesterday. The elder Miller wore only his underwear and Mrs. Amy was shoeless.

Chief Meyer called on John I. Messmer, chief of the Louisville crime laboratory, to make parffin tests of Kenneth Miller's hands. The results were kept secret.

Police said Kenneth Miller admitted telling his brother Earl, 37, to hide a shotgun he threw out the window when he found the bodies. Kenneth explained he wanted no one to think his father killed himself.

PRESIDENT GOES TO VISIT TEXTILE FACTORY OWNER

[Chicago Tribune Press Service.]

La Grange, Ga., March 19.—[Special.]—Through a chill drizzle and under a leaden sky President Roosevelt drove forty miles from the little White House at Warm Springs today to the estate of one of the south's leading economic royalists.

Mr. Roosevelt was the guest of Cason Calloway, landlord of 20,000 acres of Georgia cotton land and the largest mill owner in the south, at Blue Springs, the Calloway family home, a few miles from La Grange.

During the evening conversation before a cherry log fire turned to the problems of the textile industry. The President and his host talked of labor conditions with relation to the effort of John L. Lewis, C. I. O. chairman to organize textile workers, and the industry's position in world trade.

Policeman Found Insane After Threatening Judge

Richard Downes, a policeman attached to the Deering station, was found insane by a jury yesterday in the Psychopathic court and committed to the North Chicago Veterans' hospital on order of Judge Albert E. Isley of Newton, sitting in County court. On Feb. 19 Downes, who is 40 years old, was sentenced to six months in jail for creating a disturbance in the Circuit court of Judge Philip J. Finnegan. Downes' wife, Anna, 4016 South Maplewood avenue, was seeking alimony arrearage.

RELIEF TONIGHT FOR BABY'S COLD
Mother ... rub Penetro on his chest at bedtime. Helps nature to relieve congestion, and open up stuffy little nasal passages.
THE SALVE WITH A BASE OF OLD FASHIONED MUTTON SUET
PENETRO

Go to Church Sunday

"Let the mind be in you which was also in Christ Jesus."—Philippians II., 5.

INDEPENDENT.

CENTRAL CHURCH
Orchestra Hall, 216 S. Michigan-av.
PALM SUNDAY SERVICE.
Rev. Frederick F. Shannon,
"THE LORD OF LIFE AND DEATH" III
Chorus of trained voices, direction, WILLIAM HUGHES.
Contralto Solo. KATHLEEN R. LANE. "He Was Despised," Handel.
Tenor Solo. EVAN EVANS. "At the Cry of the First Bird," Guion.
SUNDAY MORNING AT ELEVEN.

Chicago Ethical Society
STUDEBAKER THEATER.
SUNDAY, MARCH 21, AT 11 A. M.
DR. HORACE J. BRIDGES:
"Do you believe in the Devil?"

Standstill Runaway

[TRIBUNE Photo.]

Raymond Sheilds, 11, in paddy wagon after police took him from box car that didn't move.

If Raymond Sheilds, 11 years old, gets another chance, he'll pick a freight car that moves. He ran away from his home at 3110 West 66th street Thursday night and climbed into a freight car on the Santa Fe tracks at 16th and State streets. Railroad police found him early yesterday. Raymond looked out and saw he was still at 16th and State. "Shucks, I expected to be a hundred miles away by this time," he complained. He was turned over to the Juvenile home last night and is to stay there until his widowed mother places him in a boarding school. While being held in the Central station he refused to pose for photographers. "All the kids in the neighborhood would laugh at me if they saw my picture in the papers," he said.

JUDGE REBUKES U.S. ALKY UNIT FOR BUNGLING OF RAID

Calls for Owners' Arrest Instead of "Small Fry."

Alcohol tax agents under E. C. Yellowley, chief of the federal alcohol tax unit here, were criticized by Judge Philip L. Sullivan in the United States District court yesterday for bungling the raid on a 1,000 gallon still at Crete late last year. Yellowley's unit has been under fire recently for failure to arrest the owners of moonshine plants.

Judge Sullivan.

Three workmen arrested at the Crete still were brought before Judge Sullivan yesterday and they revealed that the owner of the plant was Francesco Ruggeri, who fled to Italy after the raid.

"Too Late Now."

"If there had been proper interest in this case, this man [Ruggeri] would now be in the penitentiary instead of Italy," the judge declared. "It's too late now. Some one must have succeeded him in the business. I'm not going to send these boys to jail. I'm interested in people who reap the harvest from illicit liquor.

"The slightest investigation at the time would have solved the case and brought in the owner."

Judge Sullivan then continued the cases of the three attendants, Mike Ponicki, Frank Sidote, and Joe Cicero, all of Calumet City, to April 2. He indicated to their attorney, George J. Spatuzza, that he would entertain a petition for probation at that time.

The criticisms of the Yellowley agents started two weeks ago, when the February grand jury, in a letter to United States District Attorney Michael L. Igoe declared that many of the liquor cases brought before it were not properly investigated and that the agents were often guilty of illegal entry.

The following day Judge Sullivan held up a case because only the "small fry" were brought before him. "I want the employers, the syndicate behind this alcohol ring, brought into court," he said.

Seeks Syndicate Behind Ring.

The next day Federal Judge John P. Barnes entered the fray with a declaration that he, too, wanted the alcohol sellers instead of still attendants and ordered alcohol tax agents in court to ask their chief, Yellowley, why sellers were not produced.

A few days later Yellowley appeared before the grand jury and it was revealed that fourteen alcohol tax unit agents had been transferred from the Chicago area within a month. The reason for the transfer was not given.

On March 10 Judge James H. Wilkerson dismissed an alcohol tax case because the agents had failed to use search warants. He pointed out, in criticizing the agents, that a man's home is still his castle. Two days ago Judge Barnes similarly dismissed a charge against Joseph Bielak, owner of a malt and hop store at 5404 South Ashland avenue.

SEIZE MATTSON KIDNAP SUSPECT IN SOUTH DAKOTA

Custer, S. D., March 19.—(AP)—Sherif Ed Gray of Custer county tonight said he is holding for federal department of justice agents a man he said bears a resemblance to a sketch of the Mattson kidnaper circulated in posters issued by the federal agency.

The man, who gave his name as Jesse Ickes and said he was living in Bellingham, Wash., at the time of the abduction of Charles Mattson Jr. in Tacoma, was arrested by Sherif Gray as he drove up to a service station here late today.

The sherif asserted the resemblance to the poster picture of the Mattson kidnaper was so marked that he questioned Ickes, received evasive answers and decided to take him into custody. A concealed revolver, the sherif said, was found in a blanket on the front seat of Ickes' car.

PROBATION FOR A YEAR.

William McMinn, 22 years old, 8220 Maryland avenue, a clerk, was put on probation for one year yesterday by Municipal Judge Frank M. Padden for the theft of $10 from Attorney Louis M. Spira.

MRS. W. L. CURTIS WINS A DIVORCE AND $6 WEEKLY

Mrs. Agnes Curtis, 36 years old, of 8149 Drexel avenue, was awarded a divorce yesterday on grounds of desertion from Willard L. Curtis, son of the late William C. Curtis, vice president of Montgomery Ward & Co. Judge Walter O'Malley of Aurora, sitting in Superior court, indicated he would sign the decree.

Mrs. Curtis was granted alimony of $6 a week for nine months, but lost her plea for damages of $7,500. She sought the money, claiming loss of salary when Curtis induced her to give up her job and marry him on promises that he had a share in his father's $180,000 estate. Later Mrs. Curtis discovered her husband had little mony and even borrowed from his mother to foot honeymoon expenses. Mrs. Curtis is now reëmployed.

DEAN RUTH RE-ELECTED.

Carl F. Ruth, dean of the university college at the University of Chicago, yesterday was reëlected president of the Adult Education Council of Chicago, by representatives of its ninety educational and cultural organizations.

Advance Spring Showing
RIDING NEEDS

for men & women
Men's and Ladies' Riding Breeches .. $1.99
Women's Boots and Jodhpur Shoes.... $5.85
Men's Boots and Jodhpur Shoes.... $7.95
Wool Sport Sweaters..99c
Ladies' Jodhpur Breeches $2.45
Riding Shirts $1.25
LADIES' RIDING COATS
Finest Tweed wools with perspiration proof lining and rubberized saddle seat. In sizes 12 to 20. Most remarkable values. $7.95
VISIT OUR CUSTOM TAILORING DEPT.
BAILEY'S
25 W. VAN BUREN ST.
OPEN EVERY EVE., SUN. TO 5 P. M.
710 CHURCH ST., EVANSTON
Open Saturday Evenings

ADVERTISE IN THE CHICAGO TRIBUNE

THE FAIR
STATE AND ADAMS STREETS · OAK PARK LAKE at MARION · MILWAUKEE AT WOOD
For Easter
—the well dressed leg wears ...
PHOENIX HOSIERY

$1.00 per pair
Gift Box of Three Pairs $2.85
Ask to see the new Phoenix Fashion Page colors to complete your new spring Easter wardrobe. You will find the lovely shades so attractive ... so smart.
Every box of hosiery is wrapped in a specially designed beautiful blue cellophane Easter wrapper. A box of Phoenix hosiery makes a very welcome Easter gift.
THE FAIR—Main Floor—Also Milwaukee Ave. Store.
"Carter" Foundations

For Afternoon, Evening and Sportswear
If you are slim ... or wish to look slim ... the Silhouette Shop is the place for you. Here you will find "Carter" Pre-Shrunk Foundations ... designed for youthful figures.
Miss Elizabeth Nutting ...
Carter Junior Stylist, will be in our Silhouette Shop all day Saturday (State St. Store).
"Firsts" for the girls who weigh 95 to 115 pounds $1.50
"Snippers One," a boneless and seamless garment. Sizes 26, 28, 30. $2.00
"Minimum One," soft, flexible, without bones. Sizes 26, 28 and 30. $2.50
"Snipper Complete" with uplift lace brassiere. Boneless. 32, 34, 36. $3.50
"Triflex Complete" snips inches off tummies. Uplift brassiere top. 32, 34, 36. $5.00
"Beau-flex Complete." Boned front, Lastex fabric, satin panel. For average figures. $6.50
THE FAIR—Third Floor—Silhouette Shop. Also Oak Park and Milwaukee Ave. Stores.

RIGHT YOU ARE
with Liquors From Walgreen's!
2 of our BEST SELLERS
Bonded Bourbon 1.19
8 year old Wiser's brand............PINT
90 Proof Bourbon 93c
Claycross brand whiskey...QUART
London Dry Gin 69c
Silver Dream, Distilled........FIFTH
SEAGRAM 5 CROWN
Blend PINT 1.14
CREAM of KENTUCKY
Bourbon PINT 93c
1c NOW BUYS
28 Oz. Bottle Old Briargate GINGER ALE
Club Soda or Lime Rickey when you purchase two at 15c each.
All 3 for (Plus bottle deposit) 31c
Old Mr. Boston says "Hello"
100% Imported Scotch Whisky
Edward's Reserve 1.79 FIFTH
You'd expect to pay this much for domestic Scotch.
California Grape Brandy
Col. Tyson brand 1.39 FIFTH
A better brandy, aged in wood more than 2½ years.
OLD MR. BOSTON Distilled Dry Gin
100% distilled. Perfect for cocktails. You can drink it straight because it's as smooth as rare old brandy. In guest decanter. 1.29 FIFTH
OLD MR. BOSTON Apricot Nectar Liqueur
Made from fresh fruit in exactly the same manner as renowned European brandies. 80 proof. In guest decanter. 1.69 FIFTH
Hiram Walker London Dry Gin
90 Proof Distilled 1.19 FIFTH
Made in Peoria at the world's largest distillery.
Green River Blend
Known for generations as "the whiskey without regrets." 97c PINT
Times Change—But not GREEN RIVER
Green River Bonded
Aged 7 years and bottled under U. S. government specifications. 1.79 PINT
Imported Cora Vermouth
Italian (Sweet) 89c 30 oz.
A quality vermouth formerly sold as high as 1.79 bottle.
Bottoms Up Kentucky Bourbon.......Pt. 79c
John Hawkins Whiskey Blend......½ Pt. 39c
Merito Sherry Imported Carmen.......5th 1.39
Old Orkney Scotch Whisky..........5th 2.98
Old Anthem Kentucky Bourbon.......Pt. 98c
Old Schenley Extra quality blend......Pt. 1.09
18 Mo. Bourbon Col. Tyson Kentucky....Pt. 89c
Imported Wines Southern Cross.........5th 89c
Black Gold 17 yr. Bourbon...........Pt. 3.50
On Sale Until Saturday Midnight at Chicago, Aurora, Berwyn, Blue Island, Chicago Heights, Cicero, Des Plaines, Downers Grove, Elmhurst, Harvey, Joliet, Kankakee, Lake Forest, Waukegan. Right reserved to limit quantities.
Old Buck Kummel
60 proof Liqueur 95c QUART
That popular liqueur distilled from caraway seeds.
VAT 69 Scotch Liqueur Whisky
8 yr. old Imported 2.79 FIFTH
Distilled by Sanderson, imported by Park & Tilford
Walgreen Drug Stores

Chicago Daily Tribune
THE WORLD'S GREATEST NEWSPAPER

FOUNDED JUNE 10, 1847

ENTERED AS SECOND CLASS MATTER MAY 14, 1903, AT THE POSTOFFICE AT CHICAGO, ILL., UNDER ACT OF MARCH 3, 1879.

All unsolicited articles, manuscripts, letters and pictures sent to The Tribune are sent at the owner's risk, and The Tribune company expressly repudiates any liability or responsibility for their safe custody or return.

SATURDAY, MARCH 20, 1937.

THE TRIBUNE OFFICES.
CHICAGO—TRIBUNE SQUARE.
MILWAUKEE—EMPIRE BUILDING.
NEW YORK—220 EAST 42D STREET.
DETROIT—5-167 GENERAL MOTORS BUILDING.
WASHINGTON—815 ALBEE BUILDING.
LOS ANGELES—SPRING AND FIRST STREET.
LONDON—135 FLEET STREET.
PARIS—21 RUE DE BERRI.
BERLIN—HOTEL ADLON, 1 UNTER DEN LINDEN.
RIGA—STETINES IELA 2.
SHANGHAI—160 AVENUE EDWARD VII.
TOKIO—IMPERIAL HOTEL.
MEXICO CITY—QUETZALCOATL PALACE.
PANAMA CITY—HOTEL CENTRAL.
SPECIAL REPRESENTATION.
SAN FRANCISCO—820 KOHL BUILDING.

THE TRIBUNE'S PLATFORM FOR ILLINOIS AND CHICAGO

1. *Make Chicago the First City in the World.*
2. *Faster Suburban Service.*
3. *Modern Local Transportation.*
4. *A Lake Front Air Port.*
5. *A Motor Ferry to Michigan.*
6. *End the Parole Business.*
7. *Overcome Crime.*
8. *Cut Taxes in Half.*

THE JUDICIAL DEFENSE OF LIBERTY.

Persons who are embittered because legislation they favored has not been found constitutional or made constitutional by the Supreme court have persuaded themselves that the justices obstruct the road the average man must take in seeking the betterment of his conditions of life. These persons have forgotten or overlooked the vital decisions of the court in its defense of the average man.

The great province of the court has been to protect the people of the country in the possession of such rights as their fundamental law says is inalienably theirs. There is a running conflict between these rights and the progress and expansion of government, a conflict between simplicity and complexity. From time to time people find it advantageous or necessary to give up a privilege because the general good seems to require a new rule. But the rule itself must be within the frame.

Governments, when in the hands of enthusiastic men or when general conditions are unfortunate, tend to crowd in upon the rights of the individual heedlessly and in their attempts to push their plans they are likely to make very serious mistakes. Persons who seek to show that the court has acted as an obstacle to liberal reforms and in the interest of a static form of society avoid the philosophy of our law and evade the illustrations in which it is proved to be the defense of the average man to whom the American form of government has made definite pledges respecting his rights, his immunities, his privileges and his liberties. The American citizen has been thus endowed, and when legislative or executive government tries to invade the domain in which he is established as independent a final judicial authority is the only protection he has.

An understanding of this underlying and all essential principle of American free democracy is the key to the court's decisions. Where congress and the chief executive have been given authority to make and administer laws the only protection the citizen has if he doesn't like the law is in political action. If that authority has not been given congress, then not even a majority of citizens can deprive a minority of what is granted by American law. Nearly all unjust, inconsiderate or oppressive governments begin with mistreatment of individuals and minorities. Frequently they embrace the whole population, willing or unwilling, before they have run their course.

Often in our history the Supreme court has been the one branch of government which could save a citizen or a group of citizens from an imposition by the legislative and executive branches. As we look back at some of these instances we realize what an injustice would have been worked if the court had not put the constitution between the threatened person and the oppressor. Men's lives, their right to opinion, their possession of free publications, their enjoyment of religious, political and social beliefs, have been preserved by the decisions of the court. Even in such a complicated economic reorganization of the country as was attempted in the NRA the court in effect found that the American people could not lawfully be subjected to criminal law made by groups of citizens who had no other authority for it than the illegal delegation to them by congress of powers over millions of American citizens who, as individuals, were protected against any such abuse of lawmaking.

THE ARABS KNOW ALL ABOUT SUN TAN.

Zog of Albania has undertaken to reform and modernize his little kingdom on the Adriatic. His first step has been to prohibit women wearing veils.

Albania is largely Moslem, and its women veil themselves for religious and social reasons. But they brought the custom to their cool hills from the hot countries south and east of the Mediterranean, where Mohammedanism was born and developed, and there the use of the veil had extremely practical purposes.

It was adopted to protect the face against desert sun and sand, and, like the man's turban, orginally had little religious significance. Kemal Ataturk may be able to force the Turks to trade their fezzes for derbies, but no such reform, you may be sure, is going to appeal to their neighbors, the Arabs. They know too well the danger of the tropical sun, and dress to protect themselves against it.

This is a lesson the devotees of the sun at our southern resorts have yet to learn. Because doctors tell them that sunlight is beneficial they proceed to tan themselves black, overlooking the doctors' qualification that fifteen minutes a day should be a maximum exposure for any one.

Twenty-five or fifty years from now we may find that a race of addlepates has arisen from this practice of sun baking. The trouble is, in view of their parents' habits, that we'll never be sure whether they resulted from environment or heredity.

THE TEXAS TRAGEDY.

A world too familiar with misfortune and accustomed to bracing itself for recovery from disaster feels the shock of the Texas tragedy of the young. They were so young.

An American community has been ravished of its children by an accident which turned a fair day to foul. The natural impulse is to say how deeply every one sorrows, but who can really sorrow but the bereaved who suffer?

If sympathy could do any good this New London, Tex., school district would be flooded with it.

LABOR'S CIVIL WAR.

Within recent weeks the leader of a union of New York subway diggers was murdered. His union was on strike at the time, not over wages or hours of work but because of a jurisdictional dispute with a rival labor organization as to whose members should do certain work.

Now John L. Lewis and the insurgent unions which split with the American Federation of Labor to form the Committee for Industrial Organization have entered open warfare with the parent body. They will form a parallel organization to the A. F. of L., which already is preparing to resist any raids on its membership. In Chicago we see an A. F. of L. teamers' union seeking to veto any alignment of striking taxicab drivers with the C. I. O.

There is vast difference in method between murder in the Redmond case in New York and the legalistic maneuvers which up to the present have characterized the C. I. O. controversy. But they spring from a common cause. That cause is the struggle for power involved in control of labor organizations.

Public opinion, while it rarely tolerates prolonged violence in labor disputes, will frequently tolerate inconvenience and interruption of production when it arises from strikes to better wages and working conditions. Indeed, there is much truth in the contention that strikes, no matter how well organized, can rarely succeed in the face of actively hostile public opinion.

Such tolerance as strikes win arises from two causes. One is the general belief that higher wage scales benefit the country as a whole, not alone those who receive them. The other is the conviction that compulsory methods for avoiding strikes have inherent dangers, greater than the benefits of uninterrupted industrial production which they promise. Public tolerance, furthermore, is usually a delicate balance, easily disturbed when the economic damage of prolonged strikes threatens to destroy the possibility of real benefits to any one concerned.

The elements which make for public tolerance are absent when strikes or violence arise from jurisdictional disputes, taking this term in the broad sense to mean conflicts between rival forms of union organization as well as conflicts between crafts. The public has no interest in the collection of union dues. It is not disposed to suffer economic loss or public disorder occasioned by strife in which such collections are the stake.

Private wars were outlawed some centuries ago. If their revival in new form by labor organizations continues they will evoke the same remedy which ended them in feudal times. That remedy was a central government sufficiently strong to curtail sharply the power and privileges of the warriors. The dangers of governmental dominance of trade unions are sufficiently plain that no one should wish to see it in this country, least of all the Montagues and Capulets of labor who are doing most to bring it about.

THE OUTER DRIVE.

While severely criticizing the delay in building elevated highways to the western city limits THE TRIBUNE is not unmindful of the splendid engineering accomplishment that is nearing completion on the north side. With the widening of the turn at Foster avenue and the installation of the new system of illumination the outer drive will be the last word in safety construction, besides providing a parkway in which the city can take pride.

The one fault, however, that is frequently mentioned is the hazard offered by two posts in the middle of the Lincoln Park drive near Center street. It will be recalled that until recently there were four obstructions, but that two were removed after an officer lost his life while inspecting a wreck. Shortly thereafter a third post was knocked over but later replaced. The location of the remaining pillars is even more dangerous than that of the ones that were removed. Unless the subject is given attention other fatalities are inevitable.

Our trafic authorities should not wait that long. The emergency signal supported by one of the posts may easily be removed to the side of the drive.

Editorial of the Day

HARVARD MEN CAN SPELL!

[Boston Herald.]

It has been noised about for some time that Harvard boys can play hocky, and so Yale's defeat Saturday night was not surprising. But that fifteen Harvard youths should win a spelling match from fifteen Radcliffe maidens was an upset extraordinary! No wonder the Herald's front page story yesterday began with the words, "Cambridge tradition crumbled, etc."

For years Bostonians whose vocations occasionally cause them to examine the literary output of young graduates from across the Charles have marveled that boys who knew so much could spell so little! Although the paper might be a most comprehensive survey of the Sino-Japanese imbroglio or a shrewd and revealing study of collegiate psychology, the spelling would often have cast discredit on a high school sophomore. The excuse that the youngster had learned so much that he just hadn't had time to get all the letters in their conventional order didn't seem quite sufficient. After all, an inability to spell is not quite so easy to hide as an absence of garters.

But now, it seems, Harvard has a wizard who can rattle through "hebdomadal," "caryatid," and "anemone" with his hands in his pockets. We can well believe that his opponents from Radcliffe were held spellbound. Spellbound, in the opinion of some older Bostonians, was putting it mildly.

HIS ONE CHANCE.

The magistrate looked severely at the red faced defendant.

"So you kicked your landlord downstairs," he said. "Did you imagine that was within the rights of a tenant?"

"I'll bring my agreement and show it to you," said the little man, growing still redder, "and I'll wager you'll agree with me that anything he forgot to prohibit in that lease I had a right to do the very first chance I got!"—Montreal Star.

A LINE O' TYPE OR TWO

Hew to the Line, let the quips fall where they may. Reg. U.S. Pat. Office

RETURN.

It used to take so little time to go
From that old farmhouse to the bayou's shore.
I often walked the river far above
And lugged my gun the seven miles or more.
Reward enough if I could flush a teal
Or bring a pintail hurtling from the sky.
I walked that way today; how old I feel;
The zest was absent and I wonder why.

The lane that linked the stone pave with the house
Seemed shrunken up to half its former length:
I saw no creature but a meadow mouse,
I bore no gun; I swear you that my strength
Is lessened none since youth, but yet I think
The years have changed me like the river's brink.

Jay G. Sigmund.

Calling for a Cackle.

Our new maid is a paragon of efficiency. Her first day she cleaned the first and second floor rooms, besides showing a mean ability as a cook. The second day she made the attic and the basement the perfection of order. We were all impressed, but none so much as 6 year old Junior. This morning he leaned over the railing and called down: "Florence, make me an egg, will you?"

P. M.

RALPH NOEL breaks in to tell the tragic story of his friend Ike, who went to a movie house and stayed all the way through the multiple program. "When he finally did go home his old dog thought he was a stranger and bit the seat out of his pants," says Ralph.

JUBILEE!

(Archbold, O., Buckeye, via Anon.)

Due to labor troubles, the Literary Digest is now printed in Chicago instead of New York—yes sir, industries are moving to smaller towns. . . . Heh! Heh! . . . Wonder if that will make the Chicago Trib?

SWING WIDE THE GATES.

May I present the following nominations to the executive board of the Fittin' and Proper club: For house detective, Gertrude C. Most of Wakefield, Neb.; for chief bouncer, L. W. Heftie of Gebo, Wyo.; for office girl, Juanita File of Greenville, Ill., and for kitchen help, Maud Broyles of Backley, W. Va. All will be ready as soon as the clubhouse is built by the traveling carpenter who wrote the geography books. But please don't hire A. Kharasch of Chicago to drive the station wagon.

Spud of Blue Island.

SIR: It is impossible to allow the slander about our Warrenville community house to pass unchallenged any longer. It is generally understood the P. M. General is saving this job for use in the next presidential election; but we don't believe completion can be delayed longer than that.

Veritas.

CHINESE I. Q.

Mister: Sam Wo, our lokal shirt washer, sent a handwritin' expert a dime for a readin', and she comes back: "The way you slants your I's and curls your Q gives you all the eer marks of a grate vertical oil painter and frum the way you wrinkles B's, V's and D's I reckin you has starchy manners with a bluin' disposishun and a life steaped in flat irony." Swanee Pete.

WHO DIDN'T KNOW?

The problem of the three point pants
Has now another angle;
For T. E. B. to make it worse
A zipper would entangle.

I'm not the one to criticize,
Nor even should I care;
However, it's not news at all
That three points now are square!

Robert Blackadder.

PINNING IT DOWN.

What, after all (as it was), has become of the old fashioned bustle? We are asked by T. E. B., who made that earth-shaking faux pas into the problem of the infants' pants. "When William Lyon Phelps told his class at Yale that the historical novel was like the bustle, a fictitious tale based on stern realities," sezze, "most of his students had never heard of a bustle. Is it true that when the bustle went out the pin cushion came in; that the old bustles were re-covered to accommodate the pins?"

We hesitate to bustle into matters that don't constern us, and we haven't seen a pin cushion in years. But think of how crowded the taverns would be if you added a bustle to every stool!

"EVERY ONE becomes that which he eats."—Aphorism by Pearl Buck, as transmitted by the Chieve American. Please pass the tomato ketchup; we're gradually turning into a ham and egg sandwich.

Work of Supererogation.

(The Trib, via N. M. C.)

The mystery of what goes on under the hood and the vicinity of the rear axle of an automobile will be unfolded to students of Proviso High school in a six weeks' course now being offered. L. S. Bracewell is in charge.

DESERT VIGNETTE.

The hot March sun sprays the patio with white brilliance. From my corner, leaning against the cool adobe wall of the hacienda, I can see the jagged tops of the faraway purple mountains. Like an unruly giant a sahuaro cactus higher than the tiled roof stands in the center of the patio and circling it are eight barrel cacti, round, squat, earthbound. A pepper tree hangs over the low wall. . . . Here in the desert life has ceased. There is no sound, no activity, not even the hint of a breeze. Then, abruptly, from the hacienda comes a fragment of song, something from Old Mexico. Arturo, the houseboy, is humming as he dusts. . . . And now, far overhead and far to the west, a miniature blob drifts into the clear sky—a vulture circling over the desert. Arturo finishes his work and his song and makes for the shade of the pepper tree. It is siesta time.

Joe C. Ryan.

FEARLESS.

Youth, hurry to the fray
But wear your shield of laughter.
Be unafraid of javelin lance
Or the pain that comes after.

Love is an unguent,
Love is a balm;
Take it to your heart
With no fear of harm.

Margriet Benz.

COMMENTING on crystal gazing abilities, C. P. avers that a certain Chicago Sunday paper announces temperatures two hours before it is possible to make the readings. That's what makes it a certain paper.

NOTE ON THE CURRENT stage shows by H. D.: "A plenitude of peeling pulchritude."

IF YOUTH could come back as little changed as the scent of apple blossoms in the spring!

W. C. S.

How to Keep Well By Dr. Irving S. Cutter

To the limit of space questions pertaining to hygiene and prevention of disease will be answered in this column. Personal replies will be made to inquiries, under proper limitations, when return stamped envelope is inclosed. Dr. Cutter will not make diagnoses or prescribe for individual diseases.

[Copyright: 1937: By The Chicago Tribune-N. Y. News Syndicate, Inc.]

COLIC MAY POINT TO APPENDICITIS.

MEDICAL men are likely to become a bit boastful, particularly when addressing lay audiences. In a way, they are justified, as the past generation has witnessed the conquest of many hitherto devastating diseases. It is true that deaths from diphtheria have decreased, that great progress has been made in the management of diabetes, and that pernicious anemia no longer forecasts a fatal outcome.

We are today better provided with skilled surgeons, well equipped hospitals are more numerous, and good medical care is more accessible than at any time in our history. It is hard to understand, therefore, why the death rate from appendicitis has almost doubled in the last thirty years; in fact, since 1900 the rise has been steady and persistent.

In childhood, especially, the diagnosis is often missed. The difficulty lies probably in the fact that youngsters have so many stomach aches, vomiting spells, etc., that when the appendix is really the culprit the symptoms are misinterpreted or passed over with indifference. Every parent should know some of the signals of this disease, and the possibility of a troublesome appendix kept in mind constantly.

Of these symptoms, pain is the most important. In fact, without abdominal pain the diagnosis is made but rarely. The appendix itself is attached to the first portion of the colon [the ascending] and is essentially of the same build or construction. Whenever it becomes inflamed or obstructed the normal muscular contractions are followed by waves of distress. There is seldom a steady ache and sometimes the disturbance is described as colicky. Later, as the inflammation progresses and the walls of the appendix are no longer able to contract, the whole business settles down to a steady ache.

At first, when asked to show where it hurts, the youngster may place his hand almost anywhere on the abdomen. After an hour or two the discomfort will usually become centered in the lower, right side of the abdomen. Sometimes there will be a sharp resistance to pressure and this is a striking diagnostic sign. While the child will not welcome any weight on the belly wall, nevertheless it may be borne with but little objection. If, however, the muscles of the lower right side are indented gently, but firmly, the youngster may exclaim, "Ouch, THAT hurts!"—thus indicating that the difficulty inside is in the region of the appendix.

Second, nausea and vomiting may not be present. On the other hand, there may be a slight stomach upset without actual vomiting. If it is a common and constant symptom we may infer that the inflammatory area is sizable in extent. But children differ with respect to nausea. In some it will appear almost as quickly as pain; in fact, it may be the first sign that there is trouble somewhere along the intestinal tract.

Nevertheless, most of these victims will complain that they feel sick. Food is not desired and even youngsters of 8 or 10 years of age will want to be held and petted or to lie quietly in bed undisturbed. A characteristic posture is that in which the knees are drawn upward in an effort to relieve the tension on the abdominal muscles. After the bowels move, or after a vomiting spell in which the stomach has been emptied thoroughly, the child may brighten up and say, "I feel all right now." This is really a critical period and one in which parental control must be exerted. Continuous rest in bed until the attack is past or the appendix has been removed is imperative.

There is one general rule that should be followed, namely, that in any acute digestive upset castor oil or any other laxative should not be given. More disasters have been caused by this one procedure—the first recourse in many households—than any other type of home treatment.

If the symptoms above related have been observed no delay should be tolerated in placing the youngster in the hands of a skilled physician. I am reasonably sure that a great many of our gastrointestinal upsets in children really come from the appendix. Some will recover without operation, but it is never safe to assume that a favorable outcome will follow always. If operation is delayed we are flirting with a condition fraught with danger.

Parents have a great responsibility in reducing the appendicitis death rate. They can watch symptoms from the very outset and an understanding of the things to look for will advise them when to call the doctor.

FRESH AIR.

D. B. writes: Do you agree that fresh air is a necessity to the well-being of an individual?

The company by which I am employed has installed six electric fans for the purpose of keeping the air in motion. These fans are run all day and if the windows are open it causes a draft. To avoid opening the windows, the radiators are turned off and thus cool air is circulated. There are 135 employés in the same room. There is much feeling of illness, complaining, drowsiness, colds, and sinus trouble on our floor, but nothing seems to be done to give us what we crave—fresh air.

REPLY.

Of course, fresh air is important. If the air in a room is not renewed periodically, particularly if several people are working therein, it becomes dead and stale. No wonder many of your fellow workers evince drowsiness, headaches, and infections. There must be a source of fresh air somewhere. Recirculating foul air within a room is not safe from a health point of view.

WATER ON KNEE.

E. S. writes: My mother has had water on the knee for four weeks. Though she has spent the last 10 days in bed the swelling has not receded. Is there a cure?

REPLY.

Synovitis [inflammation of a synovial membrane] may persist for a long time, getting better for a while and then relapsing. Or, it may become chronic and, while the heat and redness disappear, the joint remains stiff and distended with fluid. In the early stages complete rest of the joint, the limb being placed in a splint, is required. Later massage and compressing the parts by a bandage will aid the absorption of fluid and dispel the stiffness. When the condition becomes chronic the joint may need to be punctured to draw off the fluid.

HOPE WE DON'T HAVE TROUBLE GETTING HIM OUT

From the Tribune's Columns

20 Years Ago Today

MARCH 20, 1917.

WASHINGTON.—Definite announcement of President Wilson's program for dealing with the German submarine menace is expected within the next forty-eight hours. Mr. Wilson, in conference with Secretary Daniels, ordered the immediate strengthening of the American navy. Following the sinking of three American ships, it is generally conceded that already a virtual state of war exists with Germany in spite of the technical armed neutrality status of the United States.

CHICAGO.—Call for an emergency anti-war convention, to be held in St. Louis the second week in April, was issued by the heads of the National Socialist party. One of the objects will be to demand of the government that present conditions leading to war be changed.

LONDON.—The Germans continued their great withdrawal from the departments of Oise and Aisne in France, evacuating approximately 500 more square miles of territory along a front that has now extended to 100 miles.

LONDON.—Grand Duke Nicholas will not after all be commander in chief of the Russian armies, according to dispatches received here, the new government having found it necessary, in order to checkmate the mischievous propaganda, to appoint a generalissimo not connected with the Romanoff family.

PARIS.—The latest news from the front accentuates the feeling of optimism in military circles here and convinces the critics that the Germans are now engaged in a most difficult and dangerous operation, in view of the large front involved. French military critics maintain that it is more and more unlikely that the Germans can reach the Lille-La Pere line without mishap.

WASHINGTON.—Sentiment in congress in favor of universal military training of the youth of the country is growing by leaps and bounds. Many converts have been won since the break with Germany to the democratic principle of training able bodied young Americans for the defense of their nation from attack by a foreign foe.

CHICAGO.—Senator Reed Smoot of Utah, one of the powers in congress, said: "War will be declared on Germany. It will be one of the first acts of the new congress. It will be necessary to save what national honor we have left. None of our boys will be sent to the trenches in Europe, however. It will be almost entirely a naval war."

FRIEND OF THE PEOPLE

Letters to this department must be signed with names and addresses of writers.

LIABILITY FOR LOSS.

Chicago, March 13.—[Legal Friend of the People.]—I would like to know [1] if there is a law protecting a guest living in a hotel against loss of clothing and other belongings.

I have receipts in my possession showing that at the time my room was broken into [2] it was a hotel.

3. Now the manager tells me that it is a rooming house.

At the time I was robbed [4] the management assured me I would be taken care of, and since then he has ignored and refused to give me a settlement. The manager said he did not check my belongings into the hotel. Now my belongings were left in the office of the hotel from Oct. 21 until Oct. 24 and it certainly was not my fault if I was not properly checked in.

If there is such a law of protection [5] what steps can be taken to get a settlement? A. G. G.

1. As to transient guests the hotel keeper is liable without proof of negligence or, as is sometimes stated, he is an insurer. As to nontransients he is liable only on proof of negligence.
2. This would not be conclusive. The important question was the relationship between you and the hotel keeper.
3. If, for example, you were renting a room by the month, then the landlord would not be liable on the bare facts that you state.
4. If the facts were such as not to make them liable then we see no legal consideration to make this undertaking enforcible.
5. It seems probable that you are not in a position to collect.

TRIBUNE LAW DEPARTMENT.

VOICE OF THE PEOPLE

Writers should confine themselves to 200 or 300 words. Give full names and addresses. No manuscripts can be returned. Address Voice of the People, The Tribune.

INDIGNANT.

Iowa City, Ia., March 15.—I have just listened to the most vituperative denunciation of the Supreme court; it shames one to think this can happen to men who have demonstrated that they cannot be bribed by a pay check of $20,000 a year for doing nothing, if they will only retire to allow the President to have his way with the court. Why don't you stress this fact to the public in the headlines generally given to unimportant horrors? We should be proud to own one group of men who are not grabbing for something for nothing. This administration seems to want to educate the citizens that the federal treasury owes them a living; that is the thinking of tramps, not responsible men.

When the business men of the country are called anarchists and all but traitors, as I heard over station WHO tonight, by a speaker for the administration, it leads one to believe that reason is no longer sitting in the seat of judgment. What will we do without the business men if they are destroyed? A great number of people voted for Roosevelt because they felt the Supreme court was there to keep him from going too far. We must look beyond the present moment and stop such outrages.

EMPLOYE.

WHY SHE'S FOR ROOSEVELT.

Chicago, March 17.—There has been no group of working people to suffer more than the small bakers and their families during the depression. These bakery shops manufacture and sell directly to the consumer. There's no middleman to share the losses.

When the public is depressed and financially embarrased luxuries are dispensed with. Pastries were considered luxuries and were purchased only after all other necessities. Bread [a necessity] is produced so cheaply by chain bakeries that small shops have long since ceased to compete for bread trade. The small shop has no choice but to devote time, skill and money to pastry trade. These are the only shops left which hire skilled bakers or pastry chefs.

Until President Roosevelt, through his various projects, was able to place thousands of men in jobs where they could earn a wage [even a small one] and start business toward normal the bakers and chefs starved on a salary of ten or sixteen dollars a week. Many of them were thrown completely out of work because shops went bankrupt.

Now for the first time in seven years the bakery business is becoming more normal. Bakers are being put back to work.

If ever a man has worked to give the small business man a break it has been our President. Some of his projects pinched pretty hard [the process tax, etc.], but we are able to take the knocks and are thankful that a brilliant mind has started us toward prosperity.

President Roosevelt should be commended for his desire to put business on a secure and firm foundation before he hands his job to a successor.

I'm for him, even when the shoe pinches hardest! HELEN DAVIS.

A CANAL TO LAKE ERIE.

Chicago, March 17.—Your edition of March 16 has an editorial entitled "The Annual Sitdown." You have therein well set forth the enormous economic waste in idle capital and the great increase in charges for water transportation on the Great Lakes as a result of the annual ice blockade in the northern straits. For the last two weeks, you declare, navigation has been open on Lake Erie between Detroit and Cleveland, and also that ferries have made trips across Lake Michigan all winter.

Is it not now time to advocate a ship canal from Lake Michigan to Lake Erie or Toledo and thereby eliminate three or four hundred miles of lake travel from Chicago to Detroit and Cleveland? Such a direct canal waterway to Lake Erie [say from Michigan City] might be kept practically free from ice during the entire year.

Upon inquiry of the federal government it has been found that there were some engineering reports made long ago as to the economic benefits of a canal connecting Lake Erie with Lake Michigan and the Ohio river, but no canal direct between the lakes. Results seemed frustrated through political influences.

An intelligent, aggressive public interest in Chicago and other communities benefited elsewhere might soon achieve such an improvement in navigation. It would surely provide an increase in public employment and multiply the economic benefits now derived from our sanitary canal system.

HUBERT E. PAGE.

WHAT'S WORRYING HIM.

Chicago, March 17.—While many people are all worked up over such things as the Supreme court, sitdown strikes, Adolf Hitler, etc., all I would like to know is where I can get some good old-fashioned salt-rising bread.

ROBERT HILLARD.

THE TORTOISE GOES WILD

[Punch (Copyright).]

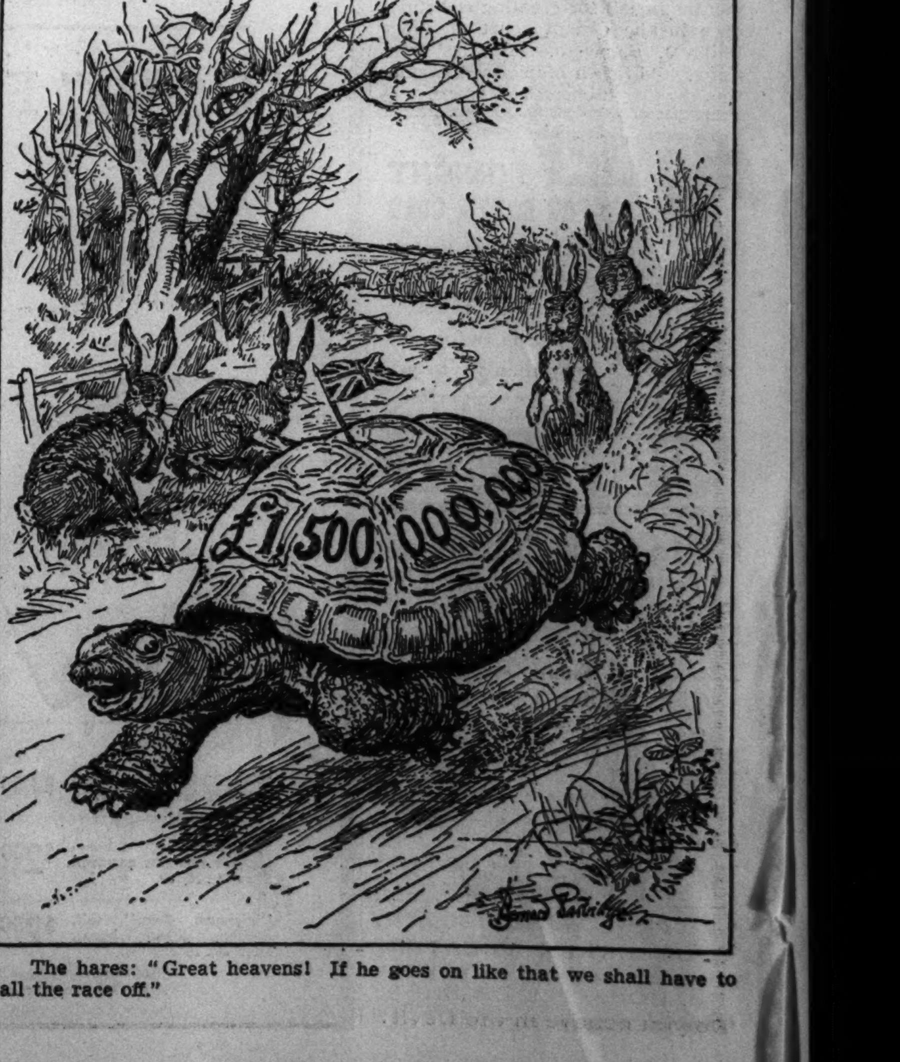

The hares: "Great heavens! If he goes on like that we shall have to call the race off."

MARSHALL FIELD & COMPANY

Welcome Easter with these Paris-inspired Spring Fashions

Field's Diarist goes Easter shopping in

YOUNG CHICAGO SUITS

High time, I said to myself yesterday, to get my Easter duds before the best things are gone. So I called up the gals and we made a date to meet at Field's Junior and Petite Miss Section, where Easter means the last word in style—and the best in suits!

Junior and Petite Miss Fashions
Sixth Floor, South, State

FOOTPRINTS IN THE SAND, I call my new Field number. The buttons are Schiaparelli's leather footprints. Sandy beige, thistle, navy, butterscotch, with contrasting scarf. 11 to 17. $29.95

ROMANTIC DOT TOOK TO FIELD'S cape suit of Juilliard's fabric with collarless jacket and hand done saddle-stitching. Beige and black, toast and brown, navy. 11 to 17. $45

AT THE FLOWER BAR. Gardenias—pink or white; violets—in generous sprays; carnations—in many colors. 50c up. *Fifth Floor, Middle, State*

PEG SMACKS of the tailored woman, so she had to have Field's men's wear sharkskin with all the right details. Light gray and brown. 11 to 17. $19.95

JUDY'S GOT "IF" . . . in other words, if Judy can't look like the latest she's nothing. That's why she fell for Field's jacket suit of Juilliard's haircloth. Thistle and amber beige. 11 to 17. $25

EASTER COATS, $29.95, $69.75

1. Swagger coat of Hindu crepe or haircloth, stitched revers, detailed back, shoulder bouquet—and taffeta lining. Black, navy, beige, red earth. Sizes 16 to 44. $29.95

2. Woolen swagger coat has tuxedo front of galyak with flattering roll collar. In black only. 14 to 20. $69.75

3. Fitted coat of Juilliard's haircloth with luxurious fox. Smart leather belt. Black, beige, navy. 12 to 20. $69.75

4. Fitted woolen coat with high notch revers, pockets and leather belt. Black, navy or beige. 12 to 20. $29.95

Moderately Priced Coats—Sixth Floor, North, State

200 SHANTUNG BAKUS

$8.75

That's all! When they're gone there will be no more at this price. It's a real Easter bonnet scoop! We were lucky to get them in time for Easter and you'll find it hard to pick just one from such a collection. All new spring colors, shapes and trims. This is an event you shouldn't miss.

1. Small, straight-brimmed sailor with grosgrain ribbon band and streamers—plus the inevitable romance flowers!

2. Large-brimmed, mushroom shape hat with flattering manipulated crown. The grosgrain ribbon twists and ends in bow!

Moderately Priced Millinery
Fifth Floor, Middle, State

A new FIELD PEACOCK for your Easter Costume

It's typical of Spring, and very definitely *this* Spring, 1937. A new Field Peacock strap sandal that has many of the latest fashion points. High cut front . . . big "porthole" perforations. It comes in black patent leather. $8.75

Also at $8.75 are many other Field Peacocks. Every one with that beautiful perfection of fit for the slim, high arched foot with narrow hard-to-fit heel.

Young Moderns' Shoes
Fifth Floor, Middle, Wabash

The Sports Room emphasizes TAILORED COATS and DRESSES $19.95, $29.95

1. Zipped-up-the-front flannel dress with high neck, short sleeves, slit pockets. Gray or beige. 12 to 18. $19.95

2. Tailored dress of silk with piped revers, flared skirt. Beige with black or brown, sea green with brown, dusty pink with navy or brown with beige. 12 to 20. $19.95

3. Tweed ¾ length coat. In navy, beige, black, maize, brown or black and white mixtures. 12 to 18. $29.95

4. Angora Shetland coat, fitted gored back. In navy, beige, black or thistle. Sizes 12 to 18. $29.95

Sixth Floor, Middle, Wabash

Important!
An extraordinary purchase of 500 Knitted Dresses for women and misses—in glorious spring colors! **$8.95**
Sports Room—Sixth Floor

Tailored Blouses, $4.95

Hyacinth, flamingo pink, lime or white with V-neck round lapels, short sleeves and patch pockets. 32 to 40.

Blouses—Sixth Floor
Middle, State

All of this merchandise except Field Peacocks also in our Evanston and Oak Park Stores

NITROGLYCERIN OR GAS IS HELD CAUSE OF BLAST

Death Toll in Texas Over 500; Identify 488.

[Continued from first page.]

ed, but when mixed with air in a ratio as low as one part to ten makes a high explosive.

The expert added that "wet" gas, as used in the school radiators, must be mixed with air to keep heating value constant. He said he learned from school officials that recently the institution switched from "dry" to "wet" gas.

In reply to Dr. Schoch's explanation those who lean to the nitroglycerine theory say that the very foundations of the school were blown upward and outward in certain places. No gas explosion within the hollow walls would have produced this effect. This would have been done only had the explosion come from a level below the foundations, a level which would be held by a quantity of nitroglycerine in the sewers.

Both sides are to tell their findings before the military board today. The National Guard officers who favor the second theory, plan to demand an accounting for all nitroglycerine used at oil wells either on the school property [there are seven on the grounds although only three are producing] or in the immediate vicinity.

They also plan to demand that the drainage system of the neighborhood be examined by engineers to determine whether nitro glycerine could have accumulated beneath the school.

Quietly men and women with stern faces tonight began making arrangements for funerals for 488 girls and boys whose ages ranged from six to sixteen years. An unofficial count of the dead scattered throughout half a dozen old field towns in this vicinty showed that this is the known toll.

Many Seriously Hurt.

Another 250 children, some seriously injured, others miraculously escaping with minor burns and bruises, were receiving care in hospitals and in hastily improvised nursing homes in private residences, garages, theaters and the like.

Strangely enough these Texans show little curiosity about the cause for the explosion which leveled the costly schoolhouse set here among the oil derricks. They accept the explanation that natural gas which was used to heat the building had seeped into the unused basement of the school and accumulated for days or weeks.

Shortly before sundown the crews of oil riggers and volunteer workers who have been tearing away the wreckage of the school since a few minutes after the explosion at 3:05 o'clock yesterday were halted.

In the brief period of 24 hours these men dug through the school, cleared away the fallen stones and pulled apart the wreckage so that Col. Parker, who is the supreme authority since the declaration of martial law yesterday, decided no more bodies would be found.

Lift Military Law Soon.

Military law is to be maintained only long enough for completion of an official inquiry which will be rushed.

Action at the school came to a standstill although thousands of men and women, parents, friends and relatives of the dead children, and the usual curious groups continued to mill around the area. They were kept at a distance, however, by patrols of steel helmeted guardsmen.

Rescue work was impeded this morning by a hard driving rain which added to the misery of searchers and made their tragic task more difficult. Men stripped to the waist and let the torrents fall on them as they passed bricks and débris along a hand to hand chain, using peach baskets.

Although footing was not hampered, big trucks were unable to obtain traction on rain sodden ground and soaked ropes snapped frequently with beams in midair.

Disregarding the rain, youngsters ran about the scene, picking up schoolbooks and other curios of the blast that had been blown hundreds of feet away.

Care Now Adequate.

Throughout the day the efforts of a dozen agencies including the Red Cross, Salvation Army, and hundreds of doctors and nurses who volunteered their services gradually created order out of chaos. Medical supplies which had been needed so badly last night and during the early hours today were plentiful and every injured person was receiving adequate care.

Those who directed operations said "the worst is over. We have only now to bury our dead."

Apparently there will be no mass funeral. Each grieving family is to bury its children. Many of the dead were the children of poor parents and Rusk county authorities announced that aid for all these parents would be forthcoming immediately.

Among the grieving here, however, were a few who shakily gave reverend thanks for deliverance of their loved ones. A few mothers and fathers stood in the crowds around the wrecked school today in sympathy for those less fortunate. These parents stayed close to their children, kept a hand on a head or held them tightly as they watched the wrecking crews.

Encourage Children to Talk.

A few of tougher fiber encouraged their children to tell of harrowing moments when the schoolhouse shook, the walls collapsed outward, and the roof fell crushing the youngsters within.

Such a tale was told by Idabelle Cass, 9 years old, of London. This lass, whose elder brother and sister also escaped from the doomed schoolhouse with injury, said:

"I'm in the fifth grade and we were all in our classroom just about to get out for the day. The first thing I knew my desk rose off the floor. Plaster fell all around us. A big chunk of cement knocked my desk and I fell in the aile.

"I don't remember anything more until I found myself outside the school. I think I jumped out a window, and ran into the side of a car bumping my head.

"Almost every one else in my room was killed. My chum, Jane Florence, who lives in London, was blown clear out of the room. She had on a pair of overalls but they were blown right off her. But she wasn't badly hurt. The doctors examined her and said she didn't have even a bad bruise."

Her father, Leonard Cass, oil worker, and her mother, Maud, stood with trembling lips as they heard their daughter's voice.

"We've only the grace of God to thank that we are not as sorrowful as most of our neighbors are tonight," Cass, a big, red faced driller, whispered.

Money Flows Freely.

Like all other boom oil communities money flows freely. Towns are collections of unpainted shanties without paved streets or sidewalks, and with few of the conveniences of life, but large motor cars are seen in many yards and no one goes hungry.

Here at London oil had been found on the land owned by the independent school district, and three producing wells on the land have freed it from debt and from the need for levying taxes, despite the fact that the fine new elementary and junior high school buildings are less than a year old and among the best of their kind in the southwest.

It was learned today that Wesley H. Pitkin, 38, an oil field worker at Bellville, Tex., became mentally unbalanced while listening to radio broadcasts describing the explosion horror and was shot to death by Deputy Sherif E. F. Reinecker, who had sought in vain to control him. Pitkin's brother, Cleaburn, told Austin county officials the demented man would have killed him and the officer.

Battered, but Lucky

In pain, but smiling, this boy is one of the few pupils who escaped with minor injuries.

[Acme Photo.]

Mrs. R. L. Stewart embraces her daughter, Dorothy, 11, one of the survivors of the explosion.

[Associated Press Wirephoto.]

Mr. and Mrs. T. O. Dorsett at bedside of daughter, Floy, one of many severely hurt.

[Associated Press Wirephoto.]

(Story in adjoining column.)

SUPERINTENDENT

W. C. Shaw, superintendent of the blasted Texas school, suffered minor injuries. His son was numbered among the death victims.

[Associated Press Wirephoto.]

Sen. Bilbo Asks Divorce; Trial Expected in May

Poplarville, Miss., March 19.—(AP)—United States Senator Theodore G. Bilbo has filed a suit for divorce against Mrs. Lina Gaddis Bilbo, in the Pearl River county Chancery court, it was disclosed here today. The case is scheduled to come before the Chancery court the third Monday in May. Mrs. Bilbo filed suit for divorce in the Hinds County Chancery court several years ago, but withdrew the complaint before the case came to trial.

1863 1937

SAVINGS ACCOUNTS

Convenient location, prompt, helpful service, and the record of stability since 1863 are factors which have led more than 300,000 savers to choose this bank.

New savings accounts are opened every business day.

The First National Bank of Chicago

DEARBORN, MONROE AND CLARK STREETS

Member Federal Deposit Insurance Corporation

ADVERTISE IN THE CHICAGO TRIBUNE

OIL GEOLOGISTS HERE LAY SCHOOL BLAST TO SPARK

Tell Ways Used to Avert Such Tragedies.

BY PHILIP KINSLEY.

Flying reptiles and toothed birds abounded at the time of the creation of the east Texas oil and gas pockets which built the million dollar New London school building and which combined with air and a spark to cause the explosion there.

Two theories of this explosion were offered by Chicago oil geologists yesterday and suggestions made that might result in making similar accidents less probable or even impossible.

The explosion, it is surmised, was caused either by leaking of gas in pipes or heaters within the schoolhouse or by gas that escaped from nearby wells and meandered as vapor over the ground to enter the schoolhouse at some low point and form a pocket. In either event, it was explained by Dr. Gustav Egloff, director of research for the Universal Oil Products company, this natural gas, made up of carbon and hydrogen and known as methane, exploded after it combined with oxygen in the air.

The Time for Explosions.

"When the methane's proportion to air is roughly 1 to 9," he said, "and it meets in a room where there is anything to ignite it, such as a spark from a cigaret, the air and gas molecules rush together with terrific force. This accounts, I think, for many explosions, such as the blowing up of mains and streets in Pittsburgh. In Oklahoma tank cars of natural gas and gasoline leaked and unseen vapors ran along the ground and mixed with air. The mixture reached a forge and was ignited by a spark, then traveled back in lines of fire to the cars and exploded them."

The great danger from this gas is that it has little odor and its leakage may not be noticeable. In this respect it is like carbon monoxide, which forms in mines. In some mines birds, which are more sensitive to the gas than men, are placed. When the birds topple over it is time to do something about changing the air.

Use Sulphur Compounds.

Science has attempted to meet the danger of fuel gas leakage by introducing into pipes a smelly substance such as sulphur compounds. When the gas leaks in such buildings there is an odor like rotten eggs, but this is not always effective.

"Research is now going on in chemical laboratories to get an odorizing material that will stand under all conditions," said Dr. Egloff.

It was suggested by another expert that the leakage probably occurred in a room where no one was present. In the next schoolhouse that is built and equipped with natural gas heaters some such precautions to detect leakage might be taken.

The natural gas, a "wet gas" which is a mixture of gas and oil, and oil of the East Texas field were formed during the geological period called the Cretaceous, about 150 million years ago. There were widespread seas over the continent at that time called the Kinderhooken seas. At the close of the period there was an earth upheaval and the Rocky mountains were tossed up.

Wells 4,000 Feet Deep.

The oil and gas pockets of this field are in what is called Woodbine sands of this era. The wells are driven 3,500 to 4,000 feet deep through beds of old volcanic ash, chalk deposits, boring through the fossil remains of the animals and sea organisms that inhabited the earth millions of years before the mammalian family appeared. It was in this period that most of the oil and coal reserves of the earth were laid in their reservoirs, through a long and complicated geological process.

The east Texas field was discovered about fifteen years ago and has developed into one of the most fabulous pools of the United States. There are 20,000 to 30,000 wells in the area, under widely spread ownership. It was a "wildcat" discovery. Oil men had walked over the land many times and had not thought it worth while to drill. Then a man came along who decided to take a chance.

Source of Gas Pocket

A cross-section of earth structures surrounding a producing oil well, showing the origin of gas pocket similar to that which produced the gas in the Texas explosion. These wells are about 4,000 feet deep, in what are known as Woodbine sands of the Cretaceous period, about 150 million years ago.

(Story in adjoining column.)

TEXAS TO MAKE WIDE INQUIRY IN GAS EXPLOSION

Austin, Tex., March 19.—(AP)—The state government moved with determination today to ascertain the cause of the explosion which took hundreds of children's lives at New London and prevent, if possible, similar catastrophes in the future.

While the flag on the granite capitol dropped at half staf, the legislature ordered an inquiry into the disaster, following action by Gov. James V. Allred, who had started a military investigation by National Guard officers, and the fire insurance department, which dispatched an engineer to the scene.

The house of representatives voted to contribute a portion of salaries for relief purposes.

The committee planned to meet at Henderson Monday and decide upon procedure.

Gov. Allred was not informed as to details of the military court of inquiry, but said that under martial law, which he declared after civil authorities were unable to cope with the thousands who thronged to New London, the court's powers would be broad.

Ailing Woman Killed by 6 Story Fall in New York

New York, March 19.—[Special.]—Mrs. Lena Green, 60 years old, was killed early today when she jumped or fell from her sixth floor apartment in the Bronx. She had been ill.

HOUSE GROUP ASKS 121 MILLION PARTIAL BUDGET

Safer Landing Fields Part of Program.

Washington, D. C., March 19.—(AP)—The house appropriations committee recommended appropriations totaling $121,222,000 today to finance the state, justice, commerce, and labor departments for the fiscal year beginning July 1.

That total, making up the fourth major appropriation measure of the session, was $3,418,405 in excess of the amount made available for the current year but was $3,067,887 below the sum recommended by the budget bureau.

For Children and Aged.

In reporting the bill to the house, the committee said the increase was due wholly to additional sums required by the labor department for grants to states for children's aid under the social security program and contemplated improvements of the air commerce bureau's aids to navigation. These will include landing field improvements.

The bureau was authorized to spend $5,000,000 for modernizating existing aids and constructing new ones during the next two years. Only $3,000,000 of this amount was appropriated this year, but the bureau was authorized to make contracts involving the additional $2,000,000.

Of the total appropriated, the commerce department gets $40,451,000; justice, $39,425,000; labor, $23,583,000, and state, $17,763,000.

More for Sleuths.

Contrary to its usual custom of adhering strictly to recommendations of the budget or reducing them, the committee approved $6,000,000 for the federal bureau of investigation, an increase of $75,000 over the budget's estimate. Asserting the hearings were "replete" with evidence of the tremendous increase of work the bureau was called upon to perform, the committee said it had felt "impelled" to provide additional funds.

REVEALS AMELIA FACED THREAT OF DISASTER ON HOP

HONOLULU, Hawaii, March 19.—(AP)—Engineers found "a potential disaster" threat in Amelia Earhart's $80,000 flying laboratory today, but failed to deter her in preparing for one of the most dangerous phases of her projected aerial dash around the world. To assure a daytime landing at unlighted Howland Island, Miss Earhart decided late today to take off about 1 a. m. tomorrow [5:30 a. m., central standard time].

Wilbur Thomas, motor expert, said an examination disclosed the plane's propeller bearings were almost dry when Miss Earhart sped into Honolulu yesterday at the finish of a record flight from Oakland, Cal.

He asserted the condition might have forced Miss Earhart down at sea had she taken off yesterday as origially planned.

INCOME TAX HERE IN 1ST QUARTER TO PASS 70 MILLIONS

Collections for the first quarterly payment of 1936 income taxes in the First Illinois district, comprising 26 counties in northern Illinois, will amount to more than $70,000,000 by the time final tabulations are made on March 31, it was announced yesterday by Carter H. Harrison, collector of internal revenue. This figure almost doubles the collection for the first quarter last year.

Mr. Harrison made public figures comparing tax collections since 1925 which showed that collections so far in 1937 were $25,000,000 more than the $45,000,000 received in the first quarter of 1925. From 1925 the collections for the first quarter increased year by year untill 1929 when a peak of $59,000,000 was reached. Then came the decline in collections during the depression years, reaching a low of $16,000,000 by March 31, 1933.

This year's large collection is due not only to increased incomes as the result of better business conditions, Mr. Harrison said, but to changes in the income tax law which permitted a normal tax on dividends and a tax on undistributed surplus profits of corporations.

Up Goes Income Toll

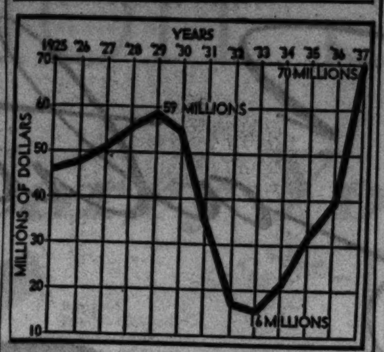

Graph showing how first quarter total tax payments in Chicago rose from $45,000,000 in 1925 to $59,000,000 in 1929, dropped to $16,000,000 in 1933, and soared to $70,000,000 this year.

WOMAN SLAYER, OUT OF COMA, TO ASK NEW TRIAL

Los Angeles, Cal., March 19.—(AP)—Mrs. Helen Wills Love, emerged from her mysterious coma, was recovering satisfactorily in the jail hospital today, doctors reported.

She lapsed into a subconscious sleep a week ago after hearing herself convicted by a jury of the slaying of Harry Love, prosperous broker, who she claimed was secretly her husband.

"I don't understand all this," Mrs. Love said today. "When I woke up today and saw the tile on the wall I asked myself, 'Why did I sleep in my bathroom?' I thought I was in the bathroom at home.

"I'd like to go to court right now and beg for a new trial."

at Mangel's

A Sell-Out Last Week

"Ballerina" COATS

14.98

Here's good news! We've secured more of those clever Ballerina coats that created such a furor last week. So you've another chance to make your selection. A style that flares and flares in tiny gores zipping out from the fitted waist. A cute little collar, interesting sleeves, contrasting leather belt. Made in a lovely, self-patterned wool in beige, grey, black, and navy.

Other coats, 12.98 to 49.50

MANGEL'S
115 SOUTH STATE ST.
PALMER HOUSE

80 Years of Proof

For over 80 years Father John's Medicine has been used as a treatment for colds and bronchial irritations. Rich in Vitamins. Contains no harmful drugs.

I always hold my men

Once a Harvester smoker, always a Harvester fan. For this fragrant cigar has a heart of Havana tobacco. Where can you find so much real smoke satisfaction for a nickel!

KNOWS CHARACTER
We get to know good things in the Railroad Business—character soon shows up. That's why I've switched to Harvester. Made with a heart of Havana they taste rich and mild and I've lost that annoying smoker's cough I used to have.
CHARLES CARROLL

HARVESTER Cigar 5¢

Copyright 1937, Consolidated Cigar Corp., New York

FORGETFUL MEN
Talon slide fastener ends all chance of embarrassment. There's nothing to forget. It can't open by accident!

BUSY MEN
With the Talon fastener, there's only *one* thing to fasten instead of *five*. Once you've enjoyed this convenience, you'll be impatient with the old-fashioned fly!

"When it isn't on the Pants—I say, Put it on!"

TALON Reg. U. S. Pat. Off. SLIDE FASTENER FOR TROUSERS IS NOW WORN BY MORE THAN 12 MILLION MEN!

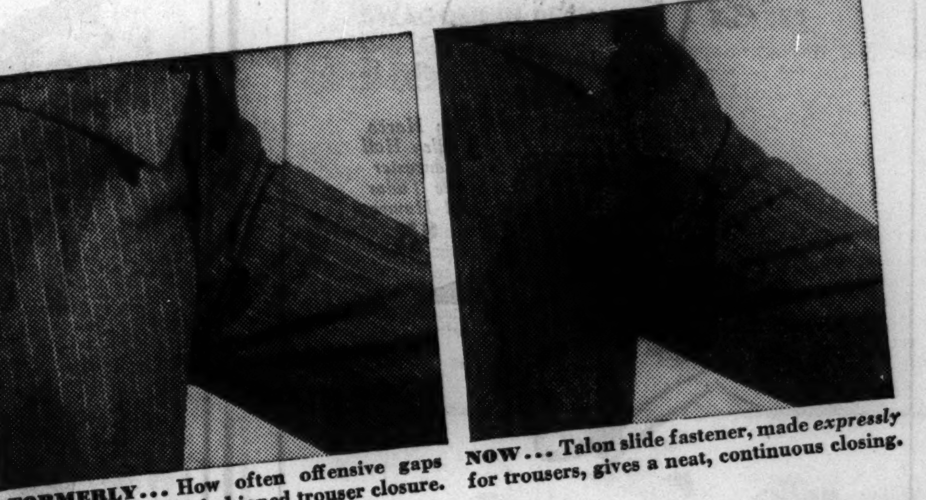

FORMERLY... How often offensive gaps result from the old-fashioned trouser closure.

NOW... Talon slide fastener, made *expressly* for trousers, gives a neat, continuous closing.

IT'S hard to realize that the fly of your trousers could be so tremendously improved that millions of men now actualiy refuse to wear the old-fashioned fastenings!

Yet this is exactly what has happened. The amazing convenience, the security and durability, of the Talon slide fastener for trousers have won the men of America.

Ask to see a pair of trousers with the Talon slide fastener. Introduced in expensive clothes ... it now comes on better-made suits of all prices!

HOOKLESS FASTENER CO.
MEADVILLE, PA.

BIG MEN
Just zip it. And it stays as neat as a seam. No wonder big men prefer the Talon trouser fastener!

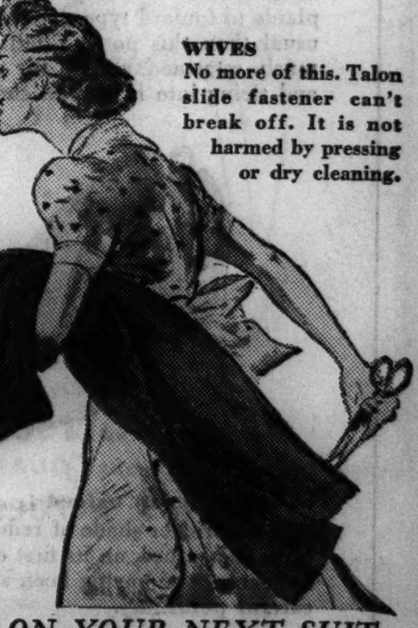

WIVES
No more of this. Talon slide fastener can't break off. It is not harmed by pressing or dry cleaning.

TRY THE TALON Reg. U. S. Pat. Off. SLIDE FASTENER ON YOUR NEXT SUIT AND YOU'LL NEVER GO BACK TO THE OLD-FASHIONED WAY

The Men's Store
Monroe at Wabash

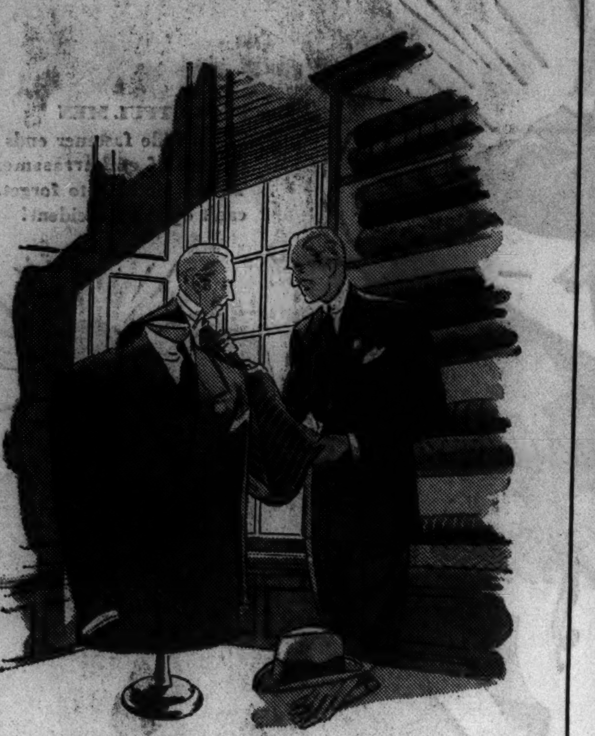

Interest Centers on Fabrics—
Their Versatility and Background

The Peebles Scottish Twist, $55
The moisture laden breezes of Scotland, where it was woven, give this suiting a soft handle comparable to the finest worsteds, that lends itself admirably to the high art of skilled tailoring, in every manner befitting the character of the cloth.

4-Pc. Flannels, $36.50—With the addition of well cut Glenuquart plaid slacks these business flannels not only provide you with a suit whose fabric has made its mark in the field of smart business clothes but the makings of a sports turnout to see you through the coming season.

Donegal Tweeds, $36.50—These imported tweeds lend themselves not only to sportswear but show their versatility in the splendid way they take to single and double breasted suits for town and business.

CARSON PIRIE SCOTT & Co

Suits and Topcoats, Second Floor

The Men's Store
Monroe at Wabash

San Marco
Dudley Hall
Lancaster
The Tudor
and Homray
$5

Introducing London Grey. A new all around grey that lends particular interest to our $5 hat collection this Spring. It's a clear grey, carrying a slight bluish cast that adapts itself admirably to about everything except brown. Shown in the five hats listed.

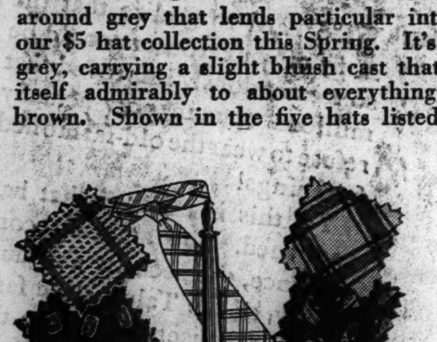

at
$1.50

From England—Wool Challis ties take as readily to sports clothing as they do to your town clothes. The versatility of the collection ranging from new brightly colored checks and plaids to foulard type patterns, is no more unusual than this noted Challis fabric, with its much esteemed ability for shaking wrinkles and tieing into firm, well shaped knots.

CPS Special
$6.75

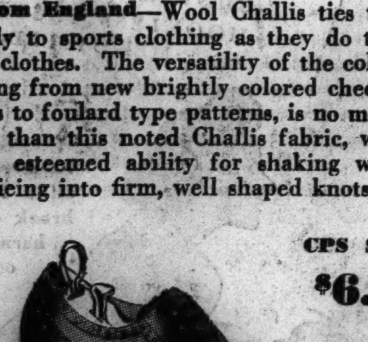

The wing tip oxford is of calfskin tanned to a new richer shade of reddish brown, which gives the oxford, on its first day out, the ruddy appearance of having been submitted to many careful polishings.

CARSON PIRIE SCOTT & Co

Hats, Shoes, Neckties, First Floor

Saturday Review

Lunch Today at the Hobby Horse Singing Luncheon

Children's Menu 40c — Served 11 A. M. to 2 P. M.

Little Tea Room, Eighth Floor.

$5.95

Fashion says "brims down" and this ballibuntl falls in line. It sounds like a contradiction, but both "up" and "down" brims are high in Fashion's favor this season and you are sure of being right, whichever type you choose. This turn-down style wears a gay bouquet of flowers for trimming. Priced at $5.95.

Millinery, Fifth Floor.

Fashion says "brims up" and this smart ballibuntl obeys—rolling its brim up pertly in the smart Breton style. This hat will tie up smartly with almost any type of costume you have planned for the Easter Parade—from a tailored suit to a print dress. Priced at $5.95.

Millinery, Fifth Floor.

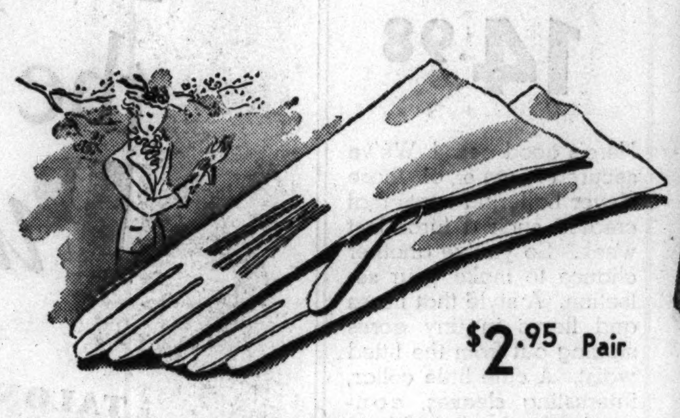

$2.95 Pair

Washable doeskin gloves in the longer 6-button length, and you'll have the Easter situation well in hand. They dominate the glove wardrobe of every well-groomed woman. Unusually durable, so soft that they fairly melt on your hand. Full pique-sewn in white and chamois color. Sizes $5\frac{1}{2}$ to $7\frac{1}{2}$. Priced the pair, $2.95.

Gloves, First Floor.

Gabardine Shoes Lead The Easter Parade

$8.75 Pair

If you want to make the foremost ranks of the Easter Parade—here are the shoe fashions to choose whether you plan to blossom out in a suit, or coat, or a print. Nine out of ten smart ensembles will be wearing gabardine shoes this Easter, and Carson's has the styles you'll see on the smarter boulevards. Pumps, straps, ties—sandalized or closed—high, medium, and low heels. All over gabardine or gabardine trimmed in shiny patent or dull leather. Colors for every Easter costume.

Shoe Section, Third Floor.

California Colors in Hosiery With Swirling Easter Hemlines

$1 and $1.35 Pair

Orange Peel, Tangerine, Red Onion, Canyon Red—colors live and vibrant! They accent new Easter costumes. Choose them in crepe chiffons, marvelously sheer but durable. And dull, very dull. According to quality, $1 and $1.35 pair.

Hosiery, First Floor.

$29.75

The 3-piece cape suit swings into the fashion picture—This one has smart shoulder fullness in its cape to make it fit nicely, and convenient slits for your hands. Underneath is a 2-piece suit with a button up jacket. The cape may be worn separately over dresses. In coronation blue, navy, black, beige, grey, thistle. Sizes 12 to 20.

Suits, Fourth Floor.

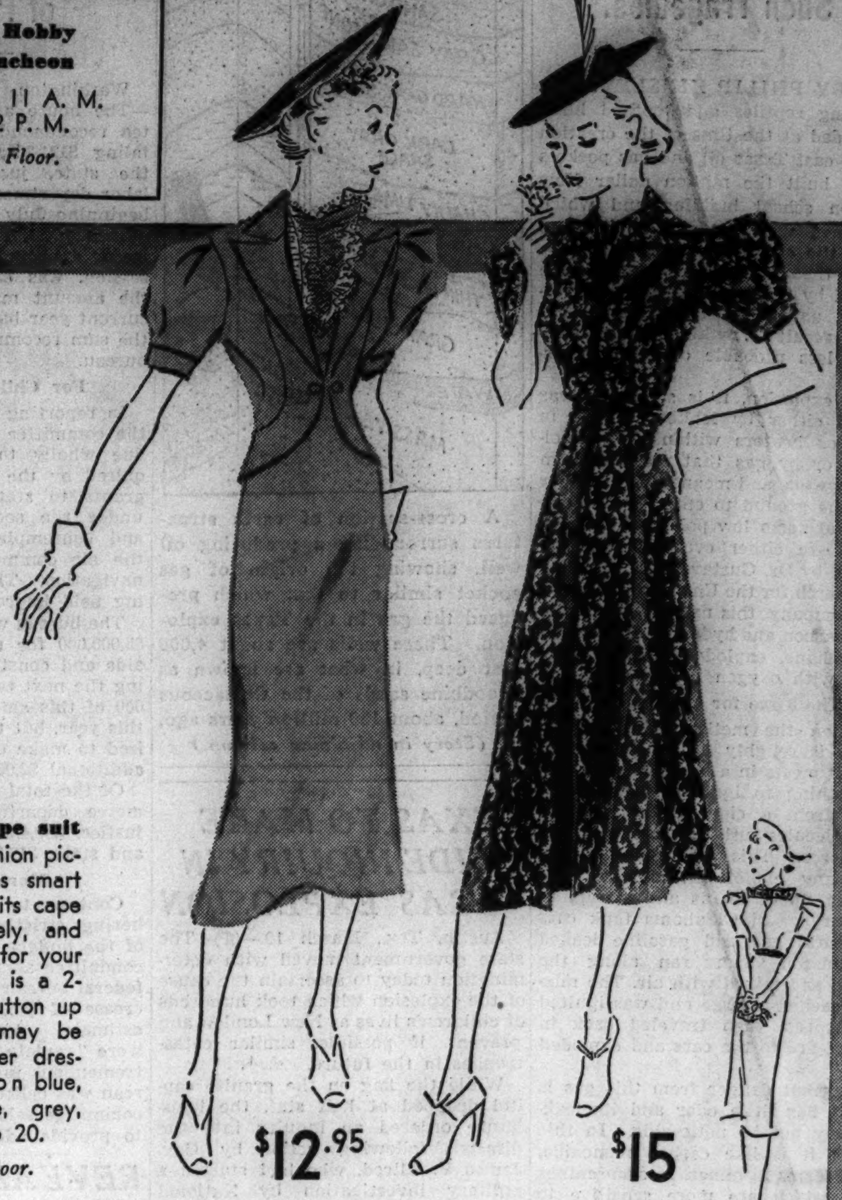

$12.95

A lace trimmed organdy jabot and yoke supply the crisp lingerie accent that is so important for Spring to this sheer suit frock. The jacket has smart shoulder breadth and a fitted waistline. Beige, grey, thistle, navy. Sizes 11 to 17.

$15

Teenya's coat and dress costume combines a rustly printed taffeta weave coat with a sheer basic dress. The coat buttons all the way down the front and may be worn separately as an extra dress. Black, wine, brown, navy. 11 to 17.

Teenya Section, Second Floor

Parker High School Girls Parade in Teenya Shop Today

Merry Sleever — Marjorie Lauritzen
Jackie Dresser — Betty Skinner

$10

Beautifully made by hand of fine silk—this blouse combines feminine details with tailored lines. It has a high tab neckline and buttons down the back. White, champagne, aqua, black. 32 to 38. (Shown on the top blouse figure.)

$7.95

The scalloped closing outlined in fagoting is a charming feature of this hand made blouse. The collar too is scalloped and fagoted. Of fine quality silk in white, champagne, beige, brown, maize. 32 to 38. (Shown on right hand blouse figure.)

$6.95

The convertible neckline which may be worn comfortably open or fastened high is an important feature of this beautifully made blouse. There's fagoting on the collar and cuffs, and a yoke in back provides easy fullness. Of fine silk, made every stitch by hand. White, champagne, aqua, maize, navy. 32 to 38. (Shown on the lowest blouse figure.)

Blouses, Fourth Floor.

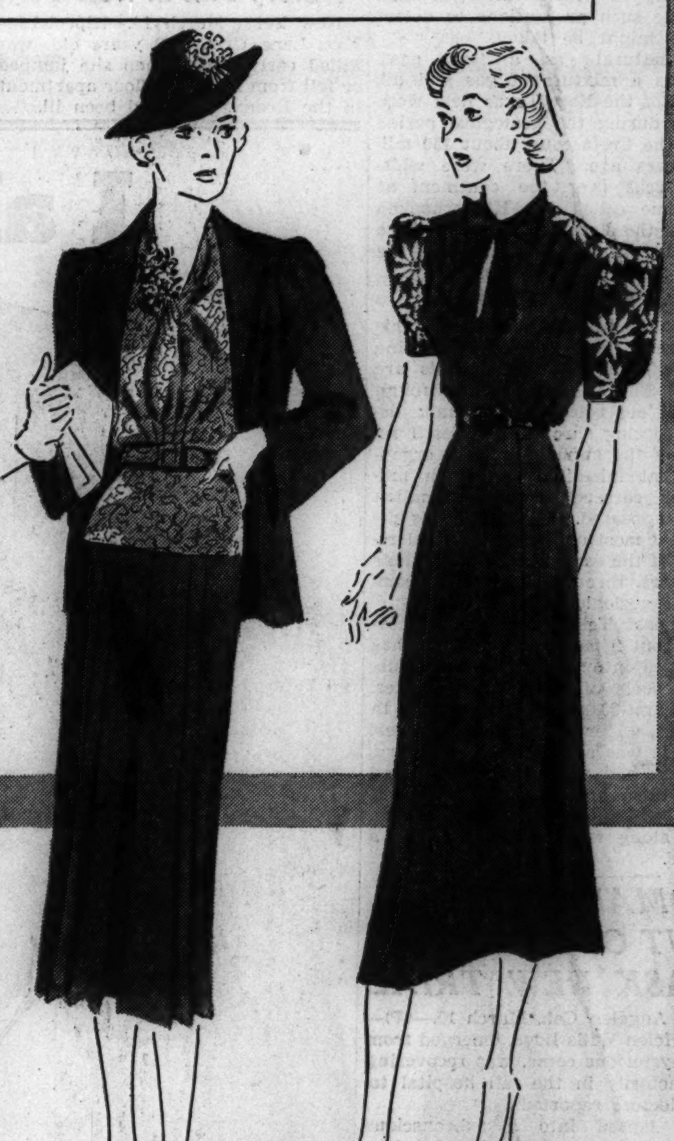

$15

Sheer and lace—a dressy combination and a smart one, too. The jacket and the bodice-top skirt are of sheer crepe—the blouse is of lace. Flowers draw attention to the V neckline and the sleeves of the blouse are short. In navy or black, 36 to 44; $16\frac{1}{2}$ to $24\frac{1}{2}$.

Women's Moderate Price Frocks, Fourth Floor.

$10.95

All eyes go to the sleeves of this trim frock, for they are high, wide, short, and handsomely embroidered with big field daisies. The lines of the dress are smartly simple with a flattering gored skirt, bow tie neck, shiny patent belt. Black, navy, or brown spun rayon. 12 to 20. $10.95.

Daytime Dresses, Third Floor.

CARSON PIRIE SCOTT & Co

MANDEL'S Fashion Successes

A Store of Youth — A Store of Fashion — A Store of Moderate Price

To Dress You for Easter and Carry You Through Spring

THREE EASTER SURPRISES FOR SIZES 9 TO 17 IN

Junior Chicagoan Fashions

SILK CAPE SUIT

$16.95

Reversible pin-dot lined cape over clever zipper frock. Wear the cape on either side and with other frocks. Navy and navy, black and red, beige and carnelian. 9 to 17.

3 Pc. WARDROBE SUIT

$35

Fine nubby shetland wool ensemble! Closely fitting slim jacket! Semi-ballerina coat! Contrasting skirt! Rose and blue, nude and black, blue and navy. 11 to 17.

LOUISE MULLIGAN COAT

$29.95

The versatile Louise Mulligan has created a coat of mono-rough and ready wool! Lined with crepe! Exclusive at Mandel's! Beige, gray, navy, brown, black. 11 to 17.

YOU'LL FIND YOUR EASTER COSTUME IN MANDEL'S JUNIOR CHICAGOAN SHOP FOR SIZES 9 TO 17 — FOURTH FLOOR — STATE

WITH YOUR FAVORITE SUIT WEAR Blouses THAT ARE

Import Copies

$5

$5.95 VALUES

Hailed with delight at the Paris openings! Copied for you for the Easter Parade! Enchanting blouses in styles you'll love! Real values at this low price!

MANDEL'S BLOUSE SHOP—THIRD FLOOR—WABASH

VARIETY—THE SPICE OF FASHION IN THESE

Pin Money Successes

4-WAY CAPE SUIT

$19.95

Because you love to change your suit each day—wear this soft wool, silk lined cape suit four different ways! Gray and thistle, navy and powder, beige and toast. 12 to 18.

PLAID CHIFFON

$19.95

When you want to feel "all dressed up"—wear this plaid frock—gay with its accordion pleated skirt that flares and swings as you move. Black or navy grounds. 12 to 18.

SLIM JACKET DRESS

$19.95

Designed for you—to give that smart sophistication! Accented with white grosgrain revers and eyelet lacings. Navy, thistle, postman blue, ginger, black. 14 to 20.

FOR NEW SPRING ENSEMBLES IN REGULAR, EXTRA AND HALF SIZES—MANDEL'S PIN MONEY DRESSES—4TH FLOOR—WABASH

Color-Scheming

Doeskin Gloves

VERY SPECIAL, AT

$1.59

Here's fashion news and value news! Two bright doeskin styles that plot the harmony of your whole outfit. White and natural tones are washable. Style B, in **27** Easter egg colors, hatches all the variety needed for spring!

Mail Your Order or Phone State 1500. Gloves—First—State

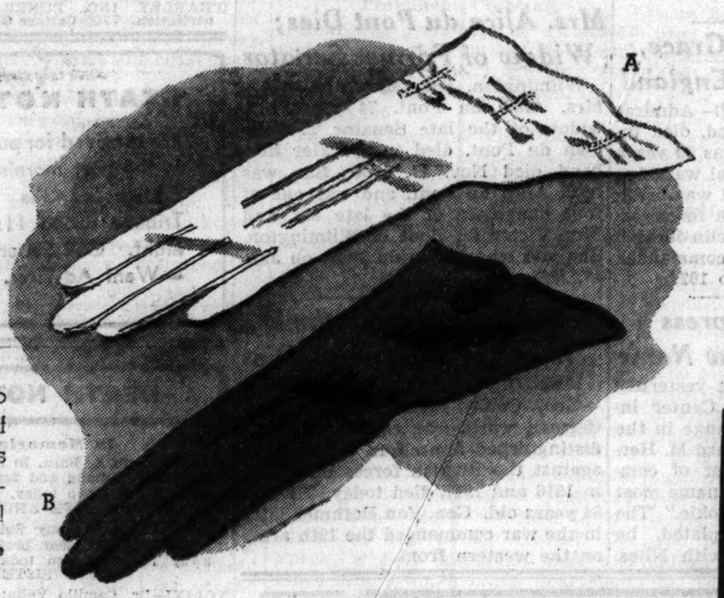

SWAGGER IN DEEP WOLF COLLARED

Fleece Coat

$38

Created for those brisk spring days—when you need a casual coat over your suit, sports frocks and dressy afternoon costumes. Bull dog or diamond wolf on Tuxedo swaggers. Thistle, blue, peach bisque, cameo, natural, 10 to 20. Also a fitted style.

MANDEL'S BETTER COAT SHOP — FOURTH — STATE

What's SPRING'S MOST IMPORTANT SHOE STORY? ... Gabardine

"Six-Appeals"

$6

With patent, of course! Most important to your outfits because they're the right accent. Such bright flatterers, they're necessary to the best appearance of your foot. All-important to your budget, because Mandel's maintains their low price! Black, brown and navy.

"SIX-APPEAL" SHOES EXCLUSIVELY AT MANDEL'S—FIFTH—STATE

TIMED FOR EASTER

2-Pc. Dress Suits

$29.95

Stepping gaily out in front you'll see smart, new swagger suits like these two new styles—with practical coats that make grand toppers! Left: Self-embossed roll tuxedo. Right: Roll collar and tuxedo front, braid trim, Botany's crepe. Black, navy. 12 to 20.

FOR LATEST SUIT MODES—MANDEL'S SUIT SHOP—FOURTH FLOOR—STATE

Flattery FOR EASTER ANKLES

Phoenix 3 THREAD Crepe Sheers

$1 pair

Flattering, slenderizing hosiery is more important than ever this year below the new short skirts. Phoenix crepe looks sheerer, wears longer and is more snag resistant. In these new Phoenix shades.

Bittersweet—bright copper. **Sepia**—deep beige.
Vogue—neutral beige. **Trend**—sun tan.

Mail and Phone Orders Filled. Call State 1500.

ONE OF AMERICA'S GREATEST HOSIERY DEPARTMENTS, MANDEL'S, FIRST, STATE

TWIN Silver

Fox Scarfs

$100

Sorcery of silver fox . . deep dark . . bright with silver. Give your Easter ensemble the final touch of elegance with an exquisite scarf.

Or select your skins from our huge stock and we will mount them for you in time for Easter.

$66 TO $500 PER SKIN

FOR FINEST QUALITY FURS—MANDEL'S BEAUTIFUL NEW FUR SALON—FIFTH—STATE

EASTER FASHIONS—YET MONTHS OF WEAR

Versatile Costumes

$15

Clever costumes with changeable habits! Detachable parts to wear with other costumes! Left: Print-lined hip-length cape over slim wool dress. Black, navy, beige. 12 to 18. Right: Bengaline suit with peplum jacket and a separate embroidered organdy blouse. Black navy. 12 to 18.

SMART NEW STYLES AT BUDGET PRICES. MANDEL'S PIN MONEY SHOP, 4TH, WABASH

PLAN MORE WORK IN SCHOOL TO FIT PUPILS FOR JOBS

Aim at Study Correlated with Industry's Needs.

Increasing emphasis is to be placed on vocational training in the Chicago schools, Supt. William H. Johnson announced yesterday, because it has been found that in the past graduates went out into the world without adequate preparation for a job.

The lack of correlation between the employment needs of the community and the education offered by its schools has been shown by a study prepared by Maj. Frank L. Beals, professor of education in De Paul university and now assistant superintendent of schools.

Analyzes Vocations Here.

In one column Maj. Beals placed the occupations of a cross section of the urban population. Trade and industry totaled 60 per cent. More than 33 per cent of the population was found in the commercial field, and just a trifle over 6 per cent in the professions.

Against this column was placed another analyzing Chicago's high school population. [The grade schools were not included in the survey because virtually all children reach the secondary schools under the state law compelling school attendance until their seventeenth birthday.]

This second column showed that 84 per cent of the pupils were in the traditional high schools, which prepare them primarily for college entrance. In other words, 84 per cent of the high school population was being trained for the professions and the higher commercial positions. The other 16 per cent of the high school pupils was found to be enroled in definitly vocational schools, where they were being trained to meet the demands of trade and industry, the fields in which the first column showed 93 per cent of the population is employed.

Repeats the Same Story.

A glance at the high school situation from another point of view tells the same story. The city has 37 high schools with 4,166 teachers and 134,064 pupils. Among these are only four technical high schools—Lane, Crane and Tilden for boys and the Flower school for girls. They can care for only 23,778 pupils under 751 teachers and training here emphasizes preparing the pupil for an engineering college rather than a factory.

The Washburne trade and apprentice school, the four new vocational schools, and the six pre-vocational schools, of course, emphasize job training more than any other schools. But these are staffed by only 138 teachers and afford accommodations for only 6,636 pupils.

Offer Some Job Training.

The traditional high schools, under Asst. Supt. George F. Cassels, offer some vocational training. In 1934-'35, the last year for which total figures are available, accounting was taught to 1,879 pupils, aircraft engines to 850, bookkeeping to 11,940, calculating to 1,010, electric shop, 4,863; mechanical drawing, 24,428; stenography, 14,392, and typewriting, 22,343. The list of about two score subjects also includes wood shop, salesmanship, machine shop, printing, interior decorating, and filing.

However, these courses were criticized in the Strayer survey of the Chicago schools in 1932 as too short and having too little relationship with the needs of Chicago industries to be of decided value.

Evening Schools Help.

Additional job training on the high school level is now offered in six evening schools under direction of Miss Minnie E. Fallon. Here such practical courses as air conditioning, radio service, and meat cutting are available.

A major step toward providing education correlated with the needs of Chicago industries will be the opening some time in the future of a great industrial school on the south side. Just a week ago the board of education authorized purchase of a site bounded by East 85th street, Anthony avenue, East 87th street, and Chappel avenue.

The situation which is now being gradually corrected is due in part, educational experts say, to the failure of Chicago to take advantage of federal aid under the Smith-Hughes act of 1917. The schools have received about $90,000 a year from this source, according to Superintendent Johnson. He expects to get about $300,000 when the new south side school is completed. Much of the job training work in the night schools, the vocational schools, and the Washburne school is being carried on with this help, and it is planned to make more use of it in the future.

Points to Detroit School.

Although Chicago has the largest technical high school plant in the world at Lane, the city has lagged behind in vocational education, according to Dr. Leonard V. Koos of the University of Chicago. He says Los Angeles, Detroit, Milwaukee, and other cities are far ahead in job-training. Chicago has nothing to compare, says Dr. Koos, with Detroit's Cass High school, which is operated in close coöperation with industry, pupils spending much of their time in industrial plants.

Something of this sort may result from the present school administration's coöperation in a federal survey designed to show the real need for vocational education here and the extent to which industries and labor unions are willing to participate in it.

"I will push forward vocational training as rapidly as I can," said Supt. Johnson. "In the next ten years we will probably build several more technical high schools and a good many more vocational schools. We will also introduce many more Smith-Hughes classes in the traditional high schools, but we will not [illegible] cultural subjects. After all, [illegible] teach our pupils how to live [illegible] how to make a living."

[illegible] on Careful Progress.

[illegible] agrees with Supt. Johnson [illegible] a "go slow" policy. He believes a program must be guided by an intelligent estimate of future needs and conditions rather than present day conditions.

"If we find a new industry growing up we must prepare boys for it, just as we must stop fitting them for one that is on the down grade," he said. "One of the most significant trends today is industry's unwillingness to hire young boys. This may mean that we will have to transfer vocational work to the junior college. Many modern mass industries do not need men trained for a craft, but they do want intelligent workmen. The traditional high school trains the boy's intelligence, so it is not a 'has-been.'"

LITTLE ORPHAN ANNIE: The Restraining Influence

PLUNGE TO DEATH

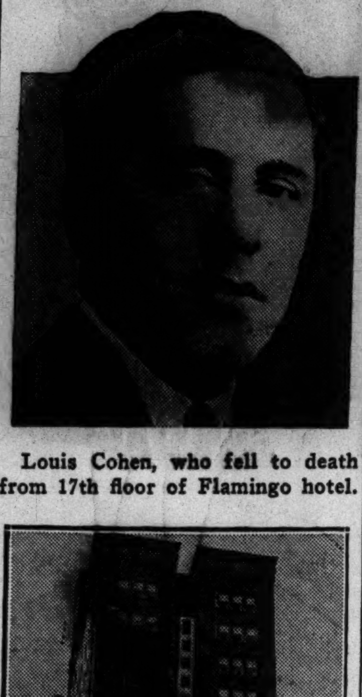

Louis Cohen, who fell to death from 17th floor of Flamingo hotel.

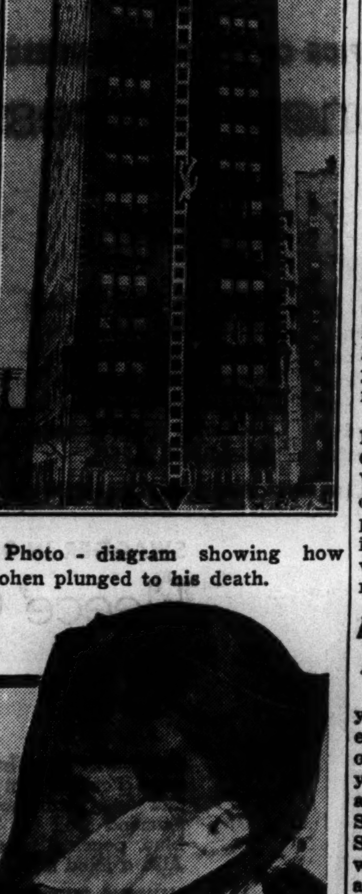

Photo - diagram showing how Cohen plunged to his death.

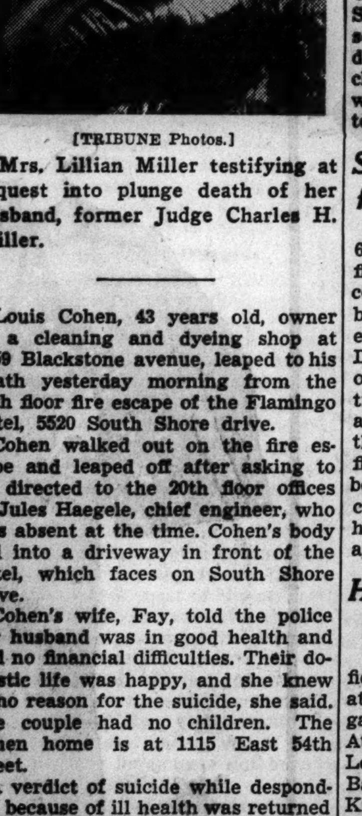

[TRIBUNE Photos.]

Mrs. Lillian Miller testifying at inquest into plunge death of her husband, former Judge Charles H. Miller.

Louis Cohen, 43 years old, owner of a cleaning and dyeing shop at 5059 Blackstone avenue, leaped to his death yesterday morning from the 17th floor fire escape of the Flamingo hotel, 5520 South Shore drive.

Cohen walked out on the fire escape and leaped off after asking to be directed to the 20th floor offices of Jules Haegele, chief engineer, who was absent at the time. Cohen's body fell into a driveway in front of the hotel, which faces on South Shore drive.

Cohen's wife, Fay, told the police her husband was in good health and had no financial difficulties. Their domestic life was happy, and she knew of no reason for the suicide, she said. The couple had no children. The Cohen home is at 1115 East 54th street.

A verdict of suicide while despondent because of ill health was returned by a coroner's jury yesterday at the inquest in the death of Charles Herbert Miller, 52 years old, 1400 Lake Shore drive, former Circuit court judge of Benton, Ill., who plunged to his death Thursday night from the 22d floor of the apartment building in which he lived.

Miller's widow, Lillian, 44 years old, testified that her husband had been under a physician's care for nervousness and ill health for some time.

FATHER KELLY, HOME CHAPLAIN, LEAVES $100,000

The Rev. Thomas M. Kelly, chaplain of the Little Sisters of the Poor home for the aged at 5024 Prairie avenue, left an estate of $100,000, according to an inventory filed yesterday in Probate court. Father Kelly died Nov. 11 at the age of 64.

In the absence of a will the estate will be shared by a nephew and three nieces. Most of the estate consists of sound listed stocks.

Judge John F. O'Connell authorized a widow's award of $20,000 to Mrs. Ernestina Karpen, widow of Solomon Karpen, founder of the furniture company bearing his name. Mrs. Karpen was provided for previously, according to the will, which leaves his $125,000 estate to five children.

An inventory disclosed that John Raymond Zacher, real estate dealer, who died Jan. 12, left a $150,000 estate to his widow, Martha R., and a daughter, Jean. Half of the estate includes an interest in the real estate firm started by his father, and the balance in stocks.

Chester N. Johnson, a contractor, who died Feb. 28, left a $183,000 estate, according to his will on file with Mitchell C. Robin, clerk of the court. Johnson's widow, Eugenie, of 2809 Lincoln street, Evanston, and two children, Edna and Chester, share the estate.

E. L. STEWART, TIME TABLES EXPERT, DIES

Eugene Lee Stewart, transportation inspector of the North Western railroad and a recognized authority on time tables, died yesterday of a heart attack in an elevator of the Daily News building. He was 56 years old and lived at 1123 Maple avenue, Evanston.

Mr. Stewart was born at Zumbrota, Minn. He started with the railroad Oct. 1, 1898, as a station helper. Working his way up as telegraph operator, station agent, and dispatcher, he obtained his last position in 1917. From 1917 to 1919 he served with the United States army engineers in Siberia. His widow survives.

Mrs. Mary E. Stewart, 70, Life Resident of City, Dies

Mrs. Mary Elizabeth Stewart, 70 years old, 7637 Phillips avenue, mother of John H. Stewart, vice president of the Cuneo Press, Inc., died early yesterday in her home. Mrs. Stewart was the widow of Willard H. Stewart, a member of the Union Stock Yards and Transit company, who died three years ago. Mrs. Stewart was born on the near north side and lived in Chicago all her life. Besides John, survivors are another son, George, and two daughters, Mae W. Stewart and Mattie Stewart. Funeral services will be held at 10 a. m. Monday from the residence to St. Bride's church, 78th street and Coles avenue, with burial in Holy Sepulchre cemetery.

Sister-in-Law Files Claim for Shanahan Estate Share

Mrs. Sarah Jane Shanahan Coons, 67 years old, 5408 Eastview Park, filed a claim yesterday in Probate court for a diamond ring, $2,500 in bonds, and $10,903 from the $500,000 estate of her brother-in-law, the late David E. Shanahan, former speaker of the Illinois house of representatives. Rights to the Shanahan estate are being contested by his widow, the former Helen Troesch of Springfield, who married him a few days before his death last fall, and by two cousins, Miss Margaret Flynn, and her sister, Mary. Mrs. Shanahan was appointed executrix of the estate.

High British Officials Attend Chamberlain Rites

LONDON, March 19.—(AP)—High officials of the British empire today attended funeral services in St. Margaret's church, Westminster, for Sir Austen Chamberlain, "father of the Locarno treaty." Prime Minister Baldwin represented the cabinet. King George VI. was represented by the earl of Munster. The body was cremated. Sir Austen died Tuesday.

Edward P. Henricks' Funeral Will Be Today

Funeral services for Edward P. Henricks, insurance broker and former loop furrier, will be held this afternoon at 1 o'clock in the chapel at 1460 Sherman avenue, Evanston, with burial at Forest Home cemetery. Mr. Henricks, who was 53 years old, died Thursday at his home in the Evanston hotel. Surviving are two sons, Edward Jr. and William.

OBITUARY.

THE REV. DR. JAMES E. HOLMES, Methodist minister and former director of the Methodist Episcopal hospital in Brooklyn, died at the hospital yesterday of heart disease. He was 74 years old.

DUKE WELLINGTON, 64 years old, former editor of the Shreveport, La., Times, died.

N. E. DENNISON, 56 years old, former editor and publisher of the Tampico [Ill.] Tornado, died yesterday.

First Drink in Year

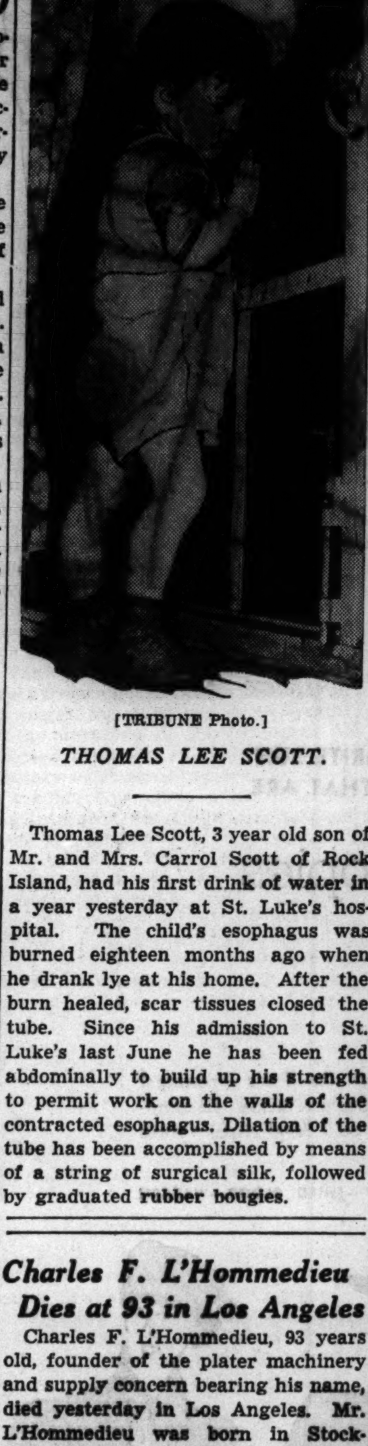

[TRIBUNE Photo.]

THOMAS LEE SCOTT.

Thomas Lee Scott, 3 year old son of Mr. and Mrs. Carrol Scott of Rock Island, had his first drink of water in a year yesterday at St. Luke's hospital. The child's esophagus was burned eighteen months ago when he drank lye at his home. After the burn healed, scar tissues closed the tube. Since his admission to St. Luke's last June he has been fed abdominally to build up his strength to permit work on the walls of the contracted esophagus. Dilation of the tube has been accomplished by means of a string of surgical silk, followed by graduated rubber bougies.

Charles F. L'Hommedieu Dies at 93 in Los Angeles

Charles F. L'Hommedieu, 93 years old, founder of the plater machinery and supply concern bearing his name, died yesterday in Los Angeles. Mr. L'Hommedieu was born in Stockbridge, Mass., a descendant of Benjamin L'Hommedieu, a French Huguenot who settled in the United States in 1686. He came to Chicago in 1898 and established the Charles F. L'Hommedieu & Sons company. Mr. L'Hommedieu retired from business 12 years ago and went to Los Angeles to live. He is survived by three sons, Clarence, Edward and Arthur. Funeral services will be held Tuesday in Los Angeles.

Firecracker Injury Fatal to Fire Chief at Summit

Cornelius Van Vossen, 7318 Archer avenue, Summit, chief of the Summit volunteer fire department, died yesterday in the Chicago Fresh Air hospital from an injury incurred last Aug. 3 when a firecracker exploded in his left hand. Chief Van Vossen was returning to the fire station after extinguishing a blaze, and he picked up a firecracker which some one had tossed on the apparatus. Infection developed and he was taken to the hospital a month ago.

Doctor Who Battled Flu Is Victim of Pneumonia

Alton, Ill., March 19.—(AP)—Dr. John R. Ash, 69, who for several weeks had fought an influenza epidemic in Brighton, near here, by himself, died in an Alton hospital tonight of pneumonia. He was brought here Wednesday. Friends said he had been ill several days, but refused to give up because the three other physicians in the town were incapacitated by illness or age and could not help stem the epidemic.

EX-SENATOR BAKER IMPROVES.

Former State Senator B. F. Baker of Kewanee was reported as improved yesterday at the Chicago Memorial hospital, where he underwent an operation last week.

LIPS THAT LAUGH AT THE WEATHER

Use pomade before and after exposure. Protects the lips against the ravages of fever.

25c at all drug and department stores.

ROGER & GALLET LIP POMADE

H. R. HURLBUT FUNERAL RITES WILL BE TODAY

Funeral services for Harry Rogers Hurlbut, Chicago attorney who died suddenly Thursday, will be held at 3 o'clock this afternoon from his home at 1028 Hinman avenue, Evanston. Interment will be in Graceland cemetery.

Mr. Hurlbut, who was secretary and general counsel for the National Cylinder Gas company, had been ill for two days with pneumonia. His widow, Ida Dahl Hurlbut; a son, Charles Judson Hurlbut, and a daughter, Mrs. Jane Hurlbut Foster, survive.

Born in Chicago 60 years ago, Mr. Hurlbut had been a resident of Evanston for 22 years. He was graduated from the University of Michigan and Northwestern university law school, and was admitted to the Illinois bar in 1901. From 1914 to 1925 he was a member of the firm of King, Brower & Hurlbut.

He was a member of the American, Illinois State, and Chicago Bar associations, of the Chicago Law institute, of the Society of Mayflower Descendants, Beta Theta Pi, Phi Delta Phi, and the University Club of Chicago.

SERVICES FOR F. A. DOGGETT TO BE MONDAY

Funeral services for Fred A. Doggett, construction engineer, who died Thursday night at the Marine hospital from the effects of a fall 10 days ago, will be held Monday at 2 p. m. in the funeral parlors at 5149 North Ashland avenue. Burial will be in Graceland cemetery.

Doggett, who was formerly employed as an assistant superintendent of construction in the city gas and electrical department, had been in charge of several construction projects for the Works Progress administration. He suffered the fall while employed on a WPA project. He lived at 4759 North Maplewood avenue and was 62 years old.

The engineer is survived by his widow, Ida, and a son, Lee M. Doggett.

Admiral Henry E. Grace, Retired, Dies in England

LONDON, March 19.—(AP)—Admiral Henry Edgar Grace, retired, died tonight in Devonport. He was 69 years old. He commanded several warships during the world war, and was president of the subcommission for interallied naval control in Berlin in 1920 and 1921. He was naval commander at Hongkong from 1922 to 1924.

Niles Center to Express Sentiment on New Name

Questionnaires went out yesterday to all residents of Niles Center inquiring if they favor a change in the name of the suburb. Edward M. Herman, head of the chamber of commerce committee, said the name most favored appears to be "Skokie." The name change is contemplated, he said, to avoid confusion with Niles.

CHARLES MADER SR. OF MILWAUKEE, FAMED RESTAURATEUR, DEAD

Milwaukee, Wis., March 19.—[Special.]—Charles Mader Sr., 62 years old, restaurant proprietor whose Koenigsberger klops were famous wherever lovers of German dishes sat down to dine, died of a stroke at Hot Springs, Ark., today. He suffered an attack last week and left on Sunday, with a son, Charles, for Hot Springs. He was stricken this morning while eating breakfast.

The National Restaurant association last fall conducted a poll which placed Mader's as the most popular German restaurant in this nation and the fifth in popularity among all restaurants.

Mader, a Bavarian, came to Milwaukee 37 years ago. He worked for a while in the famous old Schlitz Palm Garden, then opened his own place.

Mader was active in the Steuben society, the Milwaukee Turnverein and in the German social life always a distinct part of Milwaukee.

He is survived by his three sons, Charles, George F., and Gustave G.; two daughters, Gertrude of Milwaukee and Mrs. Helmuth Maier of Chicago; a sister, Mrs. Mary Schaefer of Pewaukee, and other sisters and brothers in Germany.

Estate of C. O'D. Iselin Gross Value $5,222,863

New York, March 19.—[Special.]—Columbus O'Donnell Iselin of this city and New Rochelle, retired banker and financier, left a gross estate of $5,222,863 when he died on Nov. 10, 1933, according to a transfer tax appraisal filed today by the state tax bureau in Surrogate's court. He was the younger brother of Adrian Iselin of the firm of A. Iselin & Co., 40 Wall street, and of William Iselin, president of that firm. He was director of several leading railroads, mining companies, and insurance companies.

Mrs. Alice du Pont Dies; Widow of Former Senator

Wilmington, Del., March 19.—(AP)—Mrs. Alice du Pont, 74 years old, widow of the late Senator T. Coleman du Pont, died today. Her husband died Nov. 11, 1930. She was born Alice du Pont, and was one of four daughters of the late Mr. and Mrs. Victor du Pont of Wilmington. She was married to du Pont on Jan. 17, 1889.

Count Felix Von Bothmer, World War General, Dies

MUNICH, Germany, March 19.—(AP)—Gen. Count Felix Von Bothmer, German world war commander who distinguished himself in the fighting against the Russian forces in Galicia in 1916 and 1917, died today. He was 84 years old. Gen. Von Bothmer later in the war commanded the 19th army on the western front.

Mother's Guide to Better CONTROL of COLDS

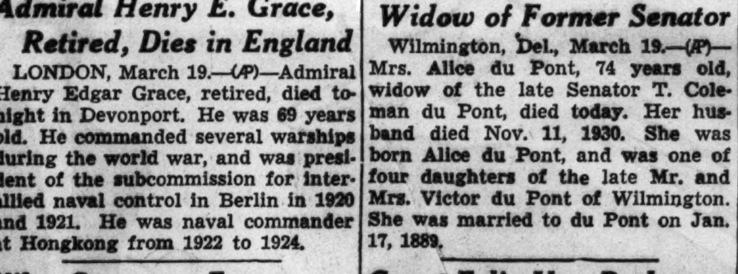

When Colds THREATEN... VICKS VA-TRO-NOL Helps Prevent Many Colds

If a Cold STRIKES... VICKS VAPORUB Helps End a Cold Quicker

FOLLOW VICKS PLAN FOR BETTER CONTROL OF COLDS

(Full details in each Vicks Package)

WOTTA LIFE! WOTTA LIFE!

A. A. LOWENTHAL, MENTAL DISEASE SPECIALIST, DIES

Dr. Albert A. Lowenthal, specialist in mental diseases, died of a heart ailment yesterday in his home at 424 Melrose street. He was 63 years old. He was a son of the late Dr. Louis Lowenthal, a physician in Chicago for fifty years, and a brother of the late Attorney Fred Lowenthal, who was football coach at the University of Illinois in 1904 and 1905.

Dr. Lowenthal was graduated from the University of Illinois college of physicians and surgeons in 1895. He was a former superintendent of the Bartonville asylum, the Riverview hospital for nervous diseases, and the Robert Hawley sanitarium, and was a former adjunct professor of nervous and mental diseases at the University of Illinois.

His widow, Clara, and two daughters survive. The funeral will be held Tuesday afternoon in Kankakee.

SISTER CAMILLA OF ST. VINCENT'S ASYLUM IS DEAD

Sister Camilla Broden, 68 years old, mother superior of St. Vincent's Infant asylum, 721 North La Salle street, for the last seven years, died yesterday in St. Mary's hospital, Milwaukee, after a four months' illness. Funeral services will be held at St. Mary's this morning and burial will be in Milwaukee.

Before she became mother superior at St. Vincent's, Sister Camilla had a similar position at St. Joseph's hospital in Chicago for 20 years. She came to Chicago from Dallas, Tex., where she was mother superior of St. Paul's hospital.

Sister Camilla was born in Indiana, and took her vows 43 years ago. She is survived by two brothers, Frank and Edward Broden of Indianapolis, and two sisters, Mrs. Francis Fisher of Indianapolis and Lillian Broden of Denver, Colo.

Mrs. E. R. Austin, Leader of South Bend Women, Dies

South Bend, Ind., March 19.—[Special.]—Mrs. E. R. Austin, 71 years old, one of South Bend's leading women, died today following a year of ill health.

CEMETERIES.

CLOSING ESTATE—CHOICE 4, 8, OR 12 graves; nr. gate; $10 per grave. Jun. 3727.

MEMORIAL PARK CEMETERY—SACR. 4 grave lot, $135; val. $300. Longb. 6318.

RIDGEWOOD—8 GR. LOT; NR. OFFICE; perpetual care; only $100. Lawndale 1460.

BEAUTIFUL ACACIA PARK—CITY TRANS. 4 grave lots as low as $99. Lack. 9640.

MONUMENTS AND MAUSOLEUMS.

. . . MAUSOLEUMS—MONUMENTS . . . The old and reliable CHAS. G. BLAKE CO. 1000 E. 67th-st. Fairfax 9876. Erected anywhere. Send for free booklet.

— — POWERS GRANITE CO., INC. — — TRIBUNE TOWER. DELAWARE 3152.

BURIAL GARMENTS.

SPECIFY ESTELLE BURIAL GARMENTS to your funeral director or visit our showroom at 2600 N. Western. Humboldt 7948.

FUNERAL DIRECTORS.

O'HANLEY, INC., FUNERAL DIRECTION perfection. 7705 Cottage Grove. Rad. 7705.

DEATH NOTICES are received for publication in the next morning's Final Edition of the Chicago Tribune up to 11:45 each night. Call Superior 0100 —Want Ad-Viser.

DEATH NOTICES

In Memoriam.

BORN—Edwin A. Born. In loving memory of our dear husband and father, who passed away 7 years ago today, March 20, 1930. LOVING WIFE AND DAUGHTERS.

SPINELLA — Anthony Spinella. In loving memory of my dear brother, who passed away 10 years ago today. SISTER GERTRUDE.

VOLINI—Dr. Camillo Volini. In fond memory of our dear father, who passed away ten years ago today. LOVING CHILDREN.

YOCHOLIS—Jack Yocholis. In loving memory of our beloved husband and father, who left us four years ago today. WIFE AND DAUGHTER FLORENCE.

YOCHOLIS—Jack Yocholis, 1933.
Forget you, no, we never will.
For in our hearts you liveth still.
SISTER BIRDIE AND FAMILY.

ANDERSON—Elizabeth J. Anderson, nee Harkness, March 19, 1937, loving wife of the late John, mother of Margaret Morse, Mary J., Agnes and Van Luah. Funeral notice later. Information Canal 3397.

BARCKLAY—Samuel A. Barcklay, March 18, beloved father of Robert and Shirley, brother of Gertrude, son of the late Sarah Grandall. Services at chapel, 1253-55 N. Clark street, Saturday, March 20, at 2 p. m. Interment Menominee, Mich.

BERLIN—Jack Berlin, beloved husband of Catherine. Services at parlors, 6749 N. Sheridan road, Monday, 2 p. m. Interment Rosehill. Dear. 9368.

BONS—Johanna Burm Bons, March 18, 1937; dearly beloved wife of John, fond mother of Mrs. Blommeart, Mrs. Hatfield, Felix Piessens, Mrs. Eckrhart, Mrs. Van Goethen, George Bons, and Mrs. Brum, sister of Alphonse Burm. Funeral Monday, March 22, at 9 a. m., from residence, 3734 S. Rockwell street, to SS. Joseph and Anne church, where solemn requiem high mass will be celebrated. Interment Mount Carmel. For information call Lafayette 0980.

BROOMELL—Lena J. Broomell, March 17, at Mobile, Ala., wife of the late Chester C. Broomell, mother of Ellyn B. Beaty, Francis J. Broomell, and Mary B. Parmelee, sister of Emma C. and Kate F. Johnson, and the late Ella J. Wells. Remains at chapel, 4227 Cottage Grove avenue, where funeral services will be held Sunday at 3 p. m. Interment private.

BURKE—Norbert Burke, beloved son of Patrick and Anna Stanton Burke, loving brother of William, Noreen, and Marion. Funeral Monday, 9:30 a. m., from his late residence, 1756 Sunnyside avenue, to Our Lady of Lourdes church. Interment Mount Carmel. Information, Belmont 3300.

CROFT—Louise Croft of 90 Maiden avenue, La Grange; beloved wife of Frederick C. Croft, mother of James F. and Robert H., sister of Edward Hall of Downers Grove, Raphael G. Hall of Chicago, and Clyde and Ernest Hall of Cicero. Resting at funeral home, 35 N. La Grange road. Services at Emmanuel Episcopal church, Monday at 11 a. m. Interment Forest Home.

DAMATO—Teresa Damato, nee De Stefano, fond mother of Robert Damato and Mrs. Mary Boddy, sister of Ralph De Stefano. Funeral Monday, March 22, from chapel, 1158 W. Grand avenue, at 8:30 a. m. High mass at St. Columbkille church, Paulina and Grand avenue. Interment Mount Carmel.

DOGGETT—Fred A. Doggett, March 18, 1937, beloved husband of Ida M., fond father of Lee M. Doggett. Funeral services Monday, 2 p. m., at chapel, 5149 N. Ashland boulevard, at Foster, to Graceland. Longbeach 5147.

DOHERTY—Harold L. Doherty, beloved son of the late John J. and Bridget [nee Feeney], fond brother of Mary Ward, Gertrude Allen, John F., Helen Porter and the late Bertha Bending. Funeral Monday at 9:30 a. m., from funeral home, 4313 W. Madison-st., to Resurrection church. Interment Mount Carmel.

DEATH NOTICES

ETTHEL—Mary Ethel [nee Rossel], March 19, 1937, beloved wife of the late Richard, dear mother of Norbert, Thomas, Dorothy Delaney, Genevieve, Alice, and the late Richard Jr. Funeral Monday, at 9:30 a. m., from late residence, 1305 N. 21st avenue, Melrose Park, to Mount Carmel church. Interment St. Boniface.

FANELLI—Francesca Fanelli, beloved wife of Rocco, devoted mother of George, Anthony, Mrs. Lillian Abate, and Angelo. Funeral Monday at 9 a. m., from residence, 829 S. Racine avenue, to Our Lady of Pompeii church. Interment Mount Carmel.

FREESE—Henry Rheinholt Freese, 4907 Roscoe street, beloved husband of Emma, nee Kautz, fond father of Arthur, George, Harold, Carolyn, Mrs. Alice Nelson, Mrs. Eleanor Davis, and Mrs. Irene Rensch, and brother of Ida and Amanda. Services Saturday at 3 p. m. from chapel, 3834 Irving Park-blvd., to St. Luke's Lutheran church, Park Ridge. Interment Eden cemetery.

GEIST—Pearl Geist, March 19; beloved daughter of Lida La Londe, fond granddaughter of Mrs. George F. Gabe. Funeral Monday, at 9:30 a. m., from funeral parlors at 1312 E. 55th-st. to St. Thomas the Apostle church. Interment Holy Sepulchre.

GILMORE—Edna Maude Gilmore, 8061 Princeton-av., March 19, 1937, wife of Clyde Gilmore, mother of Shirley, Mary, Stanley, Corliss and Eldon. Remains at rest at the funeral parlor, 551 E. 75th-st. Services at 1:30 p. m. Monday, March 22. Burial at Mount Greenwood. Hamilton, O., papers please copy.

GIRARDOT—Mary E. Girardot, beloved wife of the late S. Girardot, mother of John, Joseph, and Dan Girardot, Mrs. Mary Costello, Mrs. Agnes Johnson, Mrs. Rose Burke, Mrs. Christine Gorman, and Sister M. Aquinas, O. P., of Aquinas High school. Funeral from chapel, 7705 Cottage Grove avenue, Saturday, 10 a. m., to St. Laurence church. Burial Mount Olivet.

HELSTER—Fannie Helster, loving mother of Ida Dinsky. Services Monday, 1:30 p. m., at residence, 6940 Owen-av. Interment Oak Woods.

ALLEN—See Doherty notice.

HENRICKS—Edward P. Henricks of the Evanston hotel, Evanston; father of Edward Jr., and William. Services Saturday, 1 p. m., at mortuary, 1460 Sherman avenue, Evanston. Interment Forest Home.

HESSEY—Margaret Maher Hessey, March 19, 1937, of 415 N. St. John's-av., Highland Park, Ill., beloved wife of Robert Dodson Hessey. Funeral notice later.

HIRST—Sarah Hirst, March 19, 1937; wife of the late Charles F. Hirst, mother of Beatrice Allison, Thomas C., Cyrus K., and William F. Hirst. Resting at funeral home, 318-320 N. Central avenue, Austin. Funeral Monday, 2:30 p. m. Burial Rosehill.

HORKY—Anton Horky, late of 5540 Cornelia-av., beloved husband of the late Anna, fond father of Mildred Jedlicka, Bessie Polivka, Christy Gustafson, Rudolph, Sylvia Mette and Irene Benson. Services Monday, 3 p. m., at chapel, 929 Belmont avenue. Interment Graceland.

HURLBUT—Harry Rogers Hurlbut, March 18, 1937; husband of Ida Dahl Hurlbut; father of Mrs. John N. Foster and Charles Judson Hurlbut, brother of Elizabeth J. and Dr. Sherman B. Hurlbut. Funeral services 3 p. m. Saturday at his residence, 1028 Hinman-av., Evanston, Ill. Interment private.

KNIGHT—Mary Sheehan Knight, March 18, 1937, of 11249 S. Homewood avenue, mother of Mrs. Helen Knight. Funeral from chapel, 63d and Harvard, Monday, March 22, at 9 a. m., to St. Cajetan church, 112th and Artesian.

LARSON—Ida Christina Larson, March 18; aunt of Edith Hettinger. Funeral Monday, 2 p. m., at chapel, 3175 N. Clark street. Interment Rosehill.

LEVY—Henry Levy, beloved husband of Margaret [nee Carlsen], father of Florence Schilke and Ernest, brother of Hattie. Funeral Monday, 10 a. m., at funeral home, 3021 Fullerton avenue. Interment Free Sons cemetery.

L'HOMMEDIEU—Charles F. L'Hommedieu, at Los Angeles, March 19; father of Clarence, Edward, Arthur, and the late Alice L'Hommedieu. Services Tuesday, March 23, in Los Angeles.

LOCKWOOD—Jennie E. Lockwood, March 19, of 5644 Drexel avenue; dear wife of Willoughby S. Lockwood, fond mother of Marie, Irene, Beatrice, Chester, and the late Arthur Lockwood. Funeral services at memorial chapel, E. 63d-st. and Evans-av., Tuesday, March 23, 1937, at 1 p. m. Interment Oak Woods cemetery. Piermont and Nyack, N. Y., papers please copy.

LOGAN—Mary Logan [nee O'Reilly] of 1315 Gregory avenue, Wilmette; beloved wife of W. George, fond mother of Alex, George, Daniel, Robert and Teresa Margaret. Mass Saturday, 10:15 a. m., St. Francis Xavier church, Wilmette. Interment All Saints'.

LOWENTHAL—Dr. Albert A. Lowenthal, husband of Clara Dyer Lowenthal, father of Mrs. Maxine Channer and Mrs. Janet Schumacher. Remains at chapel, 4542 Ravenswood avenue, until Sunday evening. Funeral services at Kankakee, Ill., Tuesday, at 2:30 p. m., at chapel, corner of Greenwood and Merchant avenue.

McCONNELL—Maj. John William McConnell, March 16, 1937, at St. Petersburg, Fla., beloved uncle of Margaret Brown of Belfast, Ireland, and John P. Brown of Chicago. Military service Friday evening, 8 o'clock, at chapel, 1820 S. Michigan avenue. Funeral Saturday, 8:15 a. m., from chapel to St. Mary church, 9th and Wabash, for solemn requiem high mass. Interment Mount Carmel cemetery.

NEVILLE—Christie S. Neville, at Washington, D. C.; beloved husband of Gertrude, nee Waring; fond son of the late Christie S. and Mary A. Neville, nee Dunne; brother of Edward J., Geraldine, Frank, Mrs. Kathleen Verhulst, and Mrs. Helen Gridley. Funeral Saturday, March 20, at 9 a. m., at funeral home, 4041 W. North avenue. Burial Mount Carmel. Funeral private. Merrimac 9890.

NEWGARD—Petra Newgard, March 17, 1937, wife of Carl Newgard, dear mother of Magna Newgard Gundersen and mother-in-law of Magnus Gundersen. Services Saturday, 3 p. m., at funeral chapel, 4338-40 Fullerton avenue. Cremation at the convenience of the family.

OLSON—Nils Olson, March 17, 532 Englewood avenue, husband of Matilda B., brother of the late Mrs. Elin Abrams, Mrs. Amanda Peterson, Mrs. Nora Hamilton, Mrs. Nellie Hindmarsh, the Misses Minnie and Esther Olson. Funeral Saturday, March 20, 2 p. m., at Englewood Baptist church, Stewart-av. at 62d-pl. Interment Mount Hope.

OSTBERG—Mary Ostberg, late of 1135 Oak Grove avenue. Services Monday, March 22, at 2 p. m., at Bethany Home chapel, 5015 N. Paulina. Interment Memorial Park.

PAYNE—Susie Payne, beloved wife of the late Thomas Payne Sr., fond mother of Babe and the late Thomas Jr., Janet and Mrs. Catherine Millman. Funeral Monday, March 22, at 10:15 a. m., from late residence, 1328 Barry avenue, to St. Bonaventure church. Interment Mount Carmel cemetery. Member of W. C. O. F.

PERKINS—Elmer E. Perkins, age 75, Kankakee, Ill., formerly of Chicago; husband of Margie, father of Dora, Thomas, Ross, and Edgar. Funeral Monday, 10 a. m., Phillips & Friday chapel, Kankakee, Ill.

PUPAUSKY—Frank J. Pupausky, March 17, fond father of Anna Zinkus, brother of Isadore. Funeral Monday, March 22, at 8 a. m., from residence, 6418 S. Maplewood avenue, to Nativity B. V. M. church, 68th street and Washtenaw avenue. Interment St. Casimir's.

ROSENBOM—Mathias L. Rosenbom of 6045 N. Claremont avenue; beloved husband of the late Augusta, fond father of Walter L. and Hattie A. Taylor, grandfather of Phyllis and Walter Rosenbom Jr., and Marion Taylor. Services Monday, March 22, at 3 p. m., at chapel, 3905-07 Lincoln avenue. Interment Rosehill.

SCHUBERTH—Mary Wess Schuberth, beloved wife of Anthony J.; sister of Vincent Bercik, Joseph Broucek, and August Wess. Funeral Monday, at 9 a. m., from residence, 940 W. 58th street, to St. Anthony church. Interment St. Mary's. Phone Victory 1859.

SPRANER—Bernard Spraner of 5517 W. North avenue, beloved husband of Mary [nee Ryan], father of Dorothy Novak and Bernard, grandfather of Joseph Novak. Member of Oriental lodge No. 33, A. F. & A. M. Funeral Monday at 2 p. m. at chapel, 5839 W. North-av. Interment Acacia.

STEWART—Mary Elizabeth Stewart, suddenly, March 19, 1937; widow of the late Willard H. Stewart, beloved mother of John H., George E., Mae W., Mattie G., and the late Willard W. Stewart. Funeral from residence, 7637 Phillips avenue, Monday, March 22, at 10 a. m., to St. Bride church, at 78th and Coles avenue. Interment Holy Sepulchre.

STREIT—Mathew Streit, late of 9405 S. Albany avenue, Evergreen Park, beloved husband of Anna, nee Pohlman, dear father of Bernice, Ruth, Mathew Jr., Edward, Mathilda, John and the late Sr. Mrs. Marie and the late John Streit, brother of Edward, Louise Collins and Marie Sheehan. Funeral Monday, March 22, at 8:30 a. m., from funeral home, 7013 S. Racine avenue, to St. Sabina's church. Interment Holy Sepulchre. Mrs. Stewart 0460.

THOMPSON—Margaret L. Thompson, nee Bellew, age 97, of 5050 Washington boulevard, beloved mother of Edward Keefe, R. George P. Thompson, Mrs. Leola P. Sturm, and Mary G. Thompson. Resting in funeral home, 4513 W. Laramie avenue. Burial Monday Oconto, Wis.

WOLANSKI—Michael J. Wolanski, of 3852 Archer avenue, fond son of Stanley and Xenia, dear brother of William, Adeline, Catherine, Clara Helen, Anna and O'[illegible]. Funeral Monday, 8:30 a. m., from chapel, 4907 Archer avenue, to St. Camillus church. Interment at Resurrection cemetery. Information, Virginia 0531.

BIGAMY THREAT CASTS CLOUD ON RENO DIVORCES

Some Decrees Invalid in Certain Other States.

BY ARTHUR EVANS.
[Chicago Tribune Press Service.]

Reno, Nev., March 19.—[Special.]—New York is Reno's largest customer in divorces, but New York does not recognize default decrees in Nevada affecting its own citizens when the defendant does not enter an appearance.

Consequently many New Yorkers who get divorces here after a "permanent residence" of six weeks, live with their new wives in New Jersey and commute to their offices across the Hudson to escape possible action for bigamy or adultery. Their new marriage is held legitimate in New Jersey, but not in New York.

Thus in some decrees here, and in other states also, the possibility of bigamy and the question of legitimacy of children by a second marriage lurk in the background. The various states have diversified divorce laws—no uniformity. Some recognize decrees of "foreign states," others do not.

Decrees Subject to Attack.

The result is that some of the 19,354 divorces granted in this city of 20,000 in the last six years are not exactly guaranteed to withstand attack, as some persons have discovered after entering into a new marriage.

Leading members of bench and bar here say all states recognize a Reno divorce when the defendant makes a formal appearance. When both parties submit to the jurisdiction of the Nevada courts, a decree, they contend, is required to be recognized by the federal constitutional provision that each state shall give "full faith and credit" to the judicial decisions of sister states.

Where the defendant makes no appearance, however, the situation is different. Some states do not recognize the decrees.

Nevada divorces, the local bench and bar contend, are on the same plane of validity and recognition as those got in any other state outside the "matrimonial domicile." But this is the spot where divorce is concentrated in a mass production industry, so to speak, and so are the uncertainties of the future in some classes of cases.

Contested Cases Differ.

In 60 or 65 per cent of the uncontested cases, there is a "formal appearance" of the defendant, authorities estimate. This may be through a lawyer. In contested cases, the decision is recognized outside, for both parties have submitted to Nevada jurisdiction.

In other cases, a default decree is valid on its face until set aside by the court of another state in a civil suit. Many of these decrees are set aside in the state of "matrimonial domicile," particularly where property is involved. Thus some subsequent marriages are invalidated and a cloud rests over the legitimacy of the offspring.

New Jersey, third highest patron of the Reno divorce courts, when its own citizens are concerned, does not recognize a Nevada decree if the plaintif comes here for sole purpose of divorce and then hastens back to his home state. Many a divorce seeker comes here with a return ticket in pocket.

New Jersey Citizens Dodge.

Lawyers say this angle is avoided by citizens of New Jersey by going to New York for a week or two, so as not to come directly here, giving up their business, remaining here for some time after getting the decree, then going back to New York and gradually easing back into New Jersey. Under circumstances like this, New Jersey is said to have recognized some default decrees.

But there is uncertainty, even when a defendant appears here. In one case a woman came here from New Jersey. Her husband entered an appearance and made a property settlement of $40,000 on her. He kept in New Jersey, married again, had children by the latter marriage. Later wife No. 1 went into court to have her divorce set aside and pleaded fraud on her part. The former husband pleaded she was the plaintif in the divorce and had received a $40,000 settlement. But the New Jersey court held the Nevada decree invalid, and refused to recognize the Nevada decision despite the "full faith and credit" clause in the constitution.

Children's Status Varied.

This raised the bar sinister for the children from the second marriage. Later New Jersey decisions have overruled this theory.

Instances have not been unusual where children from a subsequent marriage are held legitimate in some states, but illegitimate in other states where neither the divorce nor the marriage is recognized. And most of those who come to Reno for divorce marry again—it's the chief reason they come here.

A few states even refuse to recognize any divorce granted a resident of that state by the court of another state. When an issue is forced on that, the divorced person, lawyers say, has a way out by remaining here six months and establishing himself as a bona fide voting resident of Nevada.

It's a complex situation. Experts say comparatively few lawyers have full knowledge of the matter of recognition. And even the experts do not seem in perfect agreement. The decision of Haddock vs. Haddock in the United States Supreme court is a well thumbed, dog eared chapter in the law library in the courthouse here. They all go back to it.

How Supreme Court Ruled.

This decision was written by the late Chief Justice White, in a case where a couple married in New York, and the husband went to Connecticut and got a divorce. The Supreme court held that where a personal judgment has been rendered in the state courts against a nonresident merely upon constructive service, and therefore without acquiring jurisdiction over the defendant, such judgment may not be enforced in another state in virtue of the "full faith and credit" clause.

Indeed, the court held, by operation of the "due process" clause against the nonresident, it is void. In other words, the court, in overturning the Connecticut decree, held that a divorce obtained by a husband in a state other than that of the matrimonial domicile, against the wife, living in such state and without personal service, was invalid.

But Some States Disagree.

A divorce by a court, however, which has jurisdiction of the subject and parties, the high bench has ruled, will be recognized in other states. Massachusetts does not hold with this. Nor does New York, which has one single ground for absolute divorce, adultery, and an Enoch Arden law for dissolution of a marriage when the husband or wife, absent five years, is believed to be dead.

In New York children of a marriage after a divorce in a "foreign state" have a status of illegitimacy. In Illinois they are legitimate. Lawyers here say that most of the states recognize Nevada divorces and those of other outside states on the principle of "state comity."

In Illinois when the defendant appears here in court, the decree is said to be recognized by "state comity." Some other cases under attack in courts, they say here, have not been recognized in Illinois.

As to the legitimacy of offsprings, a movement in recent years has been on foot to remove the stigma from offsprings of post-divorce marriages, where the divorce is later overthrown. In western states the laws have been liberalized so that no innocent children shall suffer.

Bills Promoted in Illinois.

The way in which "foreign" divorce decrees were being set aside was one factor in bills promoted in the Illinois legislature a few years ago. Eastern states, too, are covering this situation. Said a leading judge here:

"Few states bastardize children. There is rarely any question of the legitimacy of children of a subsequent marriage."

Concerning possibilities of bigamy, prominent lawyers here say they have never heard of such prosecution in recent years growing out of a Nevada divorce. While it appears as a theoretical threat in some states after a divorce is annulled, as a matter of actual practice, they declare that even in New York, the district attorney's office holds that with a default decree valid on its face, there is nothing on which to predicate a bigamy charge.

MISSING

[TRIBUNE Photo.]
Joseph Retz Ramser, president of a Chicago investment firm, who dropped from sight last Wednesday and is the object of a widespread search.

[TRIBUNE Photo.]
Miss Hazel Melchior, the last person to see Ramser. He dined with her in the loop Wednesday night.

Further mystery was injected early today into the strange disappearance of Joseph Retz Ramser, 35 years old, president of Banning & Co., 105 West Monroe street, investment brokers, who was last seen Wednesday night, when it was learned that his wallet had been found near Navy pier.

The wallet, containing business and personal papers, was discovered 150 feet west and to the north of the pier, not far from the water, by Policeman Oscar Glon at 7 o'clock yesterday morning. Considering it a casual loss that probably would be reported later, Glon did not make an immediate report to his station. The wallet is not the kind usually used for money, but is an envelope shaped type that fits into a coat inner pocket.

Chicago avenue police said the discovery pointed to several possibilities, among them that Ramser was kidnaped and robbed by bandits or that he may have fallen into the lake. They discounted this latter theory, although they will ask the coast guard to drag the lake.

Ramser lived with his sister at 180 East Delaware place. His mother, Mrs. Mary Ramser of Urbana, is a former assistant professor of economics. He was last seen Wednesday night by his dinner partner, Miss Hazel Melchior, 1960 East 73d street. They dined in the loop. Ramser's business affairs were described as being in excellent shape.

REPORT BROKER $40,000 SHORT IN HIS ACCOUNTS

Ralph C. Kent Missing Since Monday.

A shortage of between $40,000 and $50,000 was reported yesterday in the accounts of Ralph Clayton Kent, 52 year old head of the brokerage house at 7 South Dearborn street that bears his name. State's attorney's police who reported the alleged shortage also said that Kent, member of a well known banking family, had been missing since March 13.

Ralph C. Kent.

All the money, according to Assistant State's Attorneys William J. Lynch and Jewell V. Burk, was taken from the account of Miss Helen Robertson, 1640 East 50th street, owner of a laundry at 3329 South State street. Miss Robertson complained to the blue sky division of the state's attorney's office when Kent failed to keep an appointment to pay her $5,000 from her account last Monday.

Warants to Be Sought.

At Kent's home, 7343 Yates avenue, his wife said he had left on March 13, saying he was going to St. Louis on a business trip and she had not heard from him since. The prosecutors notified St. Louis police and said they would go into Felony court to seek warants charging the broker with embezzlement.

Miss Robertson told the state's attorney's office she had been acquainted with Kent's father, Henry Robinson Kent, 5400 Dorchester avenue, former vice president of the Continental and Commercial National bank [1922-24] and later president of the Guardian National bank, who retired in 1931. When Ralph Kent opened his brokerage office in 1933, Miss Robertson said, she started an account with him.

Withdrawal of Cash Learned.

She said she deposited 300 shares of Union Carbide stock and 60 shares of Continental-Illinois bank stock as collateral for stock deals and made no effort to withdraw any money from her account until last January, when she needed $5,000 for her laundry business. This she obtained from Kent, but when she needed $5,000 more early in March, she was told to return on March 15.

On that date, according to the prosecutors, it was found that Kent had closed out his own brokerage account and withdrawn all but $46 from his personal account in the Continental bank.

Prominent Clubman.

Kent was prominent as a clubman and was a former commander of Apollo commandery, No. 1, Knights Templar. The Kents have one son, Harry, 21 years old.

Investigators said Miss Robertson's was probably the only large account handled by Kent. After her complaint, state's attorney's police raided his one room office and brought back papers and records for auditing.

EX-WIFE'S KILLER IN COURT DENIES MURDER CHARGE

(Picture on back page.)

Dr. Frank J. Furch Jr. pleaded not guilty of the murder of his divorced second wife, Mrs. Norma Schmidt, when he was arraigned yesterday before Chief Justice Michael L. McKinley in the Criminal court. Dr. Furch, a foot specialist, shot and killed Mrs. Schmidt in her apartment at 317 Belden avenue on Feb. 26, and seriously wounded himself in a suicide attempt as police seized him.

Appearing in a wheelchair, Dr. Furch told the court he has not yet selected his attorney. Judge McKinley assigned the case to Judge Rudolph Desort, who set March 24 for the hearing of preliminary motions and the setting of the trial date. Dr. Furch will name his attorney on that date.

SWALLOWS GET BACK TO MISSION ON USUAL DAY

San Juan Capistrano, Cal., March 19—(AP)—With a coast-to-coast broadcast and a 161-year-old tradition hanging in the balance the swallows of San Juan Capistrano Mission made good again today.

Legend has it that these swallows, probably the most traveled of all feathered creatures, arrive at the mission promptly on March 19 [St. Joseph's day], and depart just as promptly on October 23 [San Juan day]. The legend also holds the swallows drive out the swifts [quite similar to all outward appearances] from the mud nests of the mission.

To the orchestral strains of La Golondrina [the swallow], the grinding of cameras and the running description of microphone commentators, the swallows flew to their nests in the eaves—on schedule.

An AMERICAN DOCTOR'S ODYSSEY
BY VICTOR HEISER, M.D.
OVER 200,000!
$3.50 NORTON

SATURDAY NEWS OF NEW BOOKS

Meyer Levin's Novel Mirrors Life in Chicago

Fritz Faulkner's Volume About Rural Midwest.

BY FANNY BUTCHER.

CHICAGOANS in residence have provided two novels this week one about Chicago and the other about a farming community of the middle west of sixty years ago.

A Broad Panorama in "The Old Bunch."

"The Old Bunch," by Meyer Levin. [Viking, $3.] Published Monday.

Again one group of Chicagoans, products of their environment and their national characteristics, form the basis of a vast, detailed panoramic picture of a phase of the life of Chicago. Inevitably James Farrell's "Studs Lonigan" trilogy will come to the mind of the reader of "The Old Bunch." Meyer Levin seems to do for the Jews who grew up around Douglas boulevard what James Farrell did for the Irish who grew up around 55th street.

Meyer Levin.

But the resemblance between Mr. Farrell's and Mr. Levin's sagas is more obvious than real. The "Studs Lonigan" trilogy is primarily the saga of man [one man] in relation to his environment. "The Old Bunch" is the saga of an environment.

The members of the old bunch grow from adolescence to maturity in its pages, but they are as incidental to the unrolling of the panorama of Chicago from 1921 to the end of the Century of Progress as are the notes in a concert program, which illumine and interpret, but do not themselves make the music.

"The Old Bunch" is the story of Chicago, of political graft, violence, the arts, medical school and practice, the dry cleaning industry and its racketeering, law schools, ambulance chasers and impressive law offices, the championship of radicals, six day bicycle races, the Insull affair, etc. It is a minutely documented record of day by day life in Chicago for twelve years in 964 pages.

Mr. Levin has done a remarkable piece of mosaic work in social history. He also has written a book which, like "Gone With the Wind" and "Anthony Adverse," has the impetus and inherent zest to carry the reader through what would otherwise be interminable pages. He has used a crisp, kaleidoscopic style and written in the vernacular of his characters, at times a little emetic to the gentle reader. He has not, it seems to me, done more than that. However impressive, "The Old Bunch" is not the great modern classic. It is chronicle, not interpretation.

Subtlety of Language Novel's Chief Quality.

"Windless Sky," by Fritz Faulkner. [Covici Friede, $2.50.] Published yesterday.

"Windless Sky" comes to its native land through England. The author, who always admired the work of Virginia Woolf, sent her the manuscript of his first novel and she was responsible for its publication abroad.

It is a story of a backwoods American river settlement of about sixty years ago. It is concerned with the large silent family of the "squire," who begot both godless and godly children, among them a girl who was the shame of the neighborhood, a boy who for his piety was nicknamed "priest."

The book is dour, confused, preoccupied with "atmosphere." It has a certain subtlety of language which gives it its quality. It depicts a kind of sordid community life which the English who have never visited the United States take as gospel in novels. That is the probable explanation of Virginia Woolf's enthusiasm.

Being young, being gifted with a sense of word values and a passion to write, Fritz Faulkner may write a good novel some day.

* *

About Chopin's Love.

Chopin's love for George Sand is the subject of "Bitter Glory," by Leon Thornber. [Green Circle, $2.50.]

BOOKS.

50% OFF SALE!
24 vol. MODERN BUSINESS.........$3.00
10 vols. STANDARD ENCYC.......... 3.75
10 vols. KIPLING................ 2.25
6 vols. LIFE WASHINGTON........ 1.50
7 vols. HIST. OF GREAT WAR.... 1.75
Thousands of good books at 5c, 10c and 25c. Standard sets at give-away prices. New books daily. Open every day and night. 110 W. NORTH-AV. AT CLARK-ST.

— — — SALE OF AMERICANA — —
Add to your collection of rare and first editions now at prices so low that dealers are buying them for resale. Don't delay. They're going fast.
WERNER'S BOOK STORE, INC.
176 N. Michigan-av. FRAnklin 2331.

ARGUS HAS THEM!
John Steinbeck's OF MICE AND MEN. First edition, only $2.
ARGUS BOOK SHOP,
333 S. Dearborn-street. Wab. 7528.

NATIONAL GEOGRAPHIC
Magazine. Any full year of 12 numbers. 1915-'35, at $1 a year. All guaranteed perfect. Thousands book bargains. 102 W. NORTH-AV., COR. CLARK-ST.

READ A BOOKLET BY AN ASSISTANT ATtorney general entitled "Stage Coach or Airplane Constitution—Which?" and you can intelligently discuss Roosevelt's Court proposals. Sent postpaid for 25c. Frank J. Burns, Kankakee, Ill.

SALE — — — 50% OFF — — — SALE
Saturday, Sunday, and Monday till 6 p. m. About 1,000 good, bad and rare books, encyclopedias, maps, prints, and music. Dealers invited to buy or swap.
— — — 323 W. MADISON, 323 — — —

— — — — MY BOOKHOUSE — — — —
6 volumes, fine condition, $15. "The Treasure Chest of Knowledge for Children." JOHN K. POTTER, Bookseller, 104 W. Chicago-av. Open evenings and Sundays.

— — — — — BOOK AUCTION! — — — — —
Today at 2 p. m.
Very Interesting Library.
Williams, Barker & Severn Co.

LIFE MAGAZINES, 10C PER COPY—MANY others. 110 W. North-av., at Clark-st.

Book Views in Brief

"The Two Doctors," a Study in Conflict.

"The Two Doctors," by Elizabeth Cambridge. [Putnam, $2.50.]

When a young doctor, just out of medical school, takes over the practice of an older, unpopular man in a small English town he is face to face with a situation. And his position is made more awkward when the other local physician refuses to recognize him.

Elizabeth Cambridge tells the story of John Anselm versus Eviot Murchie in her new novel, "The Two Doctors." In the telling she shows the daily life of the little community of Bradnell, taking the reader into practically every house and cottage, introducing each person, great and small. All help to weave the threads of the simple, sturdy tapestry that is the story.

There is not much suspense in the book, and little excitement. The author is concerned largely with the study of her characters and their background. E. D. W.

Masterly Summaries on Proust and Santayana.

"Proust and Santayana; The Aesthetic Way of Life," by Van Meter Ames. [Willett, Clark, $2.]

Here is a key to one of the "many mansions" in life. Thoughtful readers will be glad to enter this dwelling, and some to remain there, since it is a better habitation than most of us now know.

Brief but masterly summaries on Proust and Santayana are the springboard from which the author takes off into the main portion of his work, "The Aesthetic Way of Life." This compact volume [176 pages] will stand re-reading.

"Western nations must learn how to combine their efficiency with the consolation of eastern meditation," Mr. Ames writes. "Failing such a redemptive fusion, occidental optimism may lapse into pessimism; more people may question whether life is worth living or promises enough satisfaction in the future to justify their having children."

From the path he points out, the least that readers will carry away is a deeper appreciation of art. At the most—well, it is up to the reader. G. H. T.

Sees the Empire Sun on Westward Course.

"Dusk of Empire," by Wythe Williams. [Scribner's, $3.]

From the chit-chat of European capitals and the state secrets of their chancelleries, gathered during a quarter of a century as a foreign correspondent for the New York World, the Times, the Northcliffe papers and others, Wythe Williams draws the conclusion that the sun of empire has once more moved westward in its course.

Europe has entered on a long decline, and today the United States has it within its power to grasp world mastery, he says. And he hopes that President Roosevelt will summon the leaders of Europe to meet him in conference at Stockholm next summer, ready to lay their cards on the table.

Most Americans probably prefer George Washington's advice on foreign policy to that of Mr. Williams, but no matter how they disagree with his conclusion, they will be glad to admit that he has described his crowded career in a manner that is as readable as a popular daily column. E. K.

Writing as Fine Art Is Exemplified Here.

"Reperusals & Re-collections," by Logan Pearsall Smith. [Harcourt, $3.50.]

In an age when every one feels qualified for authorship, Logan Pearsall Smith is not ashamed to admit he has spent a lifetime learning the fine art of writing.

He has written little—four books in seventy years—but one of them is "Trivia," which is a twentieth century classic. Another of the four is this recent garner of appreciations and friendships from work of the last forty years.

Two of the essays in this book first appeared as prefaces to the works of men Mr. Smith counts among his masters, the mighty 17th century preachers, Jeremy Taylor and John Donne; others sing in cadence the beauties of such prose stylists as Sainte-Beuve, Carlyle, Jane Austen, and Walter Pater. A few, and these are among the finest, enshrine the precious recollections of golden moments with kindred spirits.

Those who would have a good English style, as Samuel Johnson said of Addison, might well devote their days and nights to the reperusal of Mr. Smith's essays. R. P. MacF.

Wisconsin Setting for a Worthy First Novel.

"Still Is the Summer Night," by August Derleth. [Scribner's, $2.50.]

In this unusual first novel moves the rich, earthy rhythm of life in a Wisconsin village in the early eighties when the solid farmers who officered the Union army in the civil war were beginning to age a little and their sons were taking over the land.

This was the situatiton in the Halder family of Sac Prairie, a sprawling little community along the Wisconsin river where pioneer times and the Indian scares were still only slightly faded memories. These were the showboat days and loggers from the lumber camps brawled in the river town saloons. The elder La Follette was a rising young politician and the new railroad was beginning to mean something to commerce.

Providing a plot against this setting are the loves of the Halder brothers, Alton and Ratio, and the latter's wife, Julie. Ratio tires of her, and his philanderings, when she learns of them, make it easier for her to accept Alton in his place. The emotional tragedy of these lives is unfolded against the beauty of seasonal changes and in tempo with them.

The young author [only 23] is at his best when he writes of the farm work and of the land itself, but he handles his characters competently. P. W.

SOME IMPORTANT RECENT BOOKS

FICTION.

Spanish Prelude, by Jenny Ballou [Houghton - Mifflin, $2.50], pictures Spain on the eve of the revolution. Jenny Ballou won a recent $1,000 fellowship.

Gallows Hill, by Frances Winwar [Holt, $2.50], visualizes the frenzied witchcraft persecutions in Salem, Mass. It is by the winner of the Atlantic Monthly nonfiction prize in 1933.

The Stone Field, by Martha Ostenso [Dodd-Mead, $2.50], concerns the third generation of poor western farmers and wealthy land owners.

ABOUT PLACES.

Invitation to Travel, by Helen Dean Fish [Washburn, $2.50], gives itineraries for a month in England, in France, and in Italy, with helpful suggestions for preparation.

Palestine at the Crossroads, by Ladislas Farago [Putnam, $3.50], is presented as a beautiful country with dazzling possibilities.

DRAMA.

The Country Wife, by William Wycherley [Random House, $1], is the Restoration comedy just revived on Broadway.

High Tor, by Maxwell Anderson [Dodd-Mead, $2.50], centers around the rights to a certain high bluff overlooking the Hudson river.

ABOUT PEOPLE.

Away from It All, by Cedric Belfrage [Simon & Schuster, $3], April Literary guild selection, is a 'round the world travelog of a British journalist.

Angels in Undress, by Mark Benney [Random House, $2.50], presents a brutally frank picture of the London underworld.

The Amazing Frederic, by Gertrude Slaughter [Macmillan, $3.75], extols Frederic II., king of Sicily.

NONFICTION.

Men of Mathematics, by E. T. Bell [Simon & Schuster, $5], surveys the lives and achievements of the great mathematicians from Zeno to Poincare.

The Handmaiden of the Sciences, by Eric T. Bell [Reynal & Hitchcock, $2], February Scientific Book club selection, tells of the services mathematics has given all the physical sciences.

American Hurly-Burly, by Ernest Sutherland Bates and Alan Williams [McBride, $2.50], surveys the high spots of 1936.

A Brilliant Young Chicagoan Has Written of Chicago from the War to the Fair

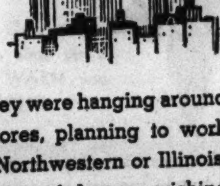

. . . and the nation's critics are hailing it as a big, warm, vital novel

Fifteen years ago they were hanging around South Side drug-stores, planning to work their way through Northwestern or Illinois, sneaking home copies of Jurgen, wishing they had a Stutz to drive.

Today they have families, homes, jobs—some of them. But what happened in the interim, while American life rolled on?

This is the story of a group of neighborhood kids becoming men and women—their ambitions, their loves, and, most important, *their times*. It's strong, fast, crowded—you want to know what happens next. 964 pp. $3

THE OLD BUNCH
by Meyer Levin

ANNOUNCEMENT FROM VIKING PRESS

NOTE: At 7:30 Sunday evening, March 21st, Meyer Levin will be interviewed on the "KNOW YOUR AUTHOR" hour, Station W I N D.

Here Are Two More Written by Chicagoans

Mary Borden and David Burnham Join List.

THIS seems to be old home week. Here are two other novels by native Chicagoans now far from their home town—Mary Borden, with her roots in London now, and David Burnham, a young man about the world.

Portrays the English in Way They Like It.

"Action for Slander," by Mary Borden. [Harpers, $2.50.]

Mary Borden.

When they are asked, "Who is your favorite American writer," many English readers promptly answer "Mary Borden." That is partly because she writes about the English as they like being written about.

There is nothing more typically English than the material of "Action for Slander," nor than Mary Borden's use of that material.

At a week-end house party, a major is accused of cheating at cards by the only stranger in the group. The stranger, who lost heavily and has had too much to drink, is just on the point of admitting that his accusation is false when a fellow officer steps forward and declares that he, too, saw the major cheat.

The real cause of that declaration never comes out in the suit which the major finally brings against his accusers. But the reader knows, more than the judge suspects, more than the jury wonders about, more than the attorneys are ever told.

Half of "Action for Slander" is taken up with the actual courtroom scene and is composed of questions and answers. It is an ingenious piece of work and entertaining. It is not important except as a tour de force on the part of an American who by nature and inheritance would not be expected to understand the immense importance of "slander" to certain classes of the English.

Critic Finds Something Lacking in This Book.

"Winter in the Sun," by David Burnham. [Scribners, $2.50.]

David Burnham wrote a remarkable first novel, "This Our Exile," which was one of the literary finds of 1928. "Winter in the Sun" is his third book. Neither it nor his second has lived up to the promise of brilliance in "This Our Exile," which was a truly vivid record of the disintegration of a family during the illness and death of the father. That book was about something.

"Winter in the Sun" isn't about anything much . . . a dude ranch in Arizona, excursions over the border, getting drunk, dehorning cattle, shooting quail, dislike turning into love. It is one of those books that is exasperating to a good hearted literary critic who honestly likes to find talent burgeoning—not because the book is so bad, but because it is so good, but not good enough.

David Burnham has a certain vividness of phrase which is well nigh unique. Witness his description of a "very expensive couple" as having "the air, tonight, of a boxholder at the opera compelled to make use of the public toilet." That hits off a well known type both elegantly and inelegantly.

He also has a sharp eye. No single infinitesimal etching of pain on the father's face in "This Our Exile" was unseen and unrecorded by him. Some of his descriptions in "Winter in the Sun" are almost as vivid. But you can't make a fine novel out of words and pictures only. "Winter in the Sun" just hasn't got what it takes. F. B.

BEST SELLERS

FICTION.

Theatre, by W. Somerset Maugham.
Of Mice and Men, by John Steinbeck.
The Late George Apley, by John P. Marquand.
The Sisters, by Myron Brinig.
The Sea of Grass, by Conrad Richter.
Drums Along the Mohawk, by Walter Edmonds.

NONFICTION.

How to Win Friends and Influence People, by Dale Carnegie.
The Nine Old Men, by Drew Pearson and Robert S. Allen.
Something of Myself, by Rudyard Kipling.
The Hundred Years, by Philip Guedalla.
Beloved Friend, by Catherine Drinker Bowen and Barbara Von Meck.
The Nile, by Emil Ludwig.

Meetings and Lectures

Dr. Howard W. Haggard, author of "Devils, Drugs, and Doctors," will be the guest speaker at the luncheon meeting of the Rotary Club of Chicago at the Palmer House Tuesday.

Ludwig Lewisohn will talk about "The Next Step in Literature" at a luncheon meeting of the Friends of American Writers at 12:30 p. m. Wednesday at the Chicago Athletic association.

Carl Sandburg, author of "The Prairie Years," "The People, Yes," etc., will speak at the Fortnightly club at 8:15 p. m. Wednesday for the New England literary series.

Theodore Roosevelt CROSSWORD PUZZLES

$5,000 IN CASH PRIZES
For Best Solutions!

* * * * A new puzzle appears each day in the Daily Tribune. A biographical item appears beneath each puzzle. A certain word or words are missing. Such words will be found in the puzzle. Solve the puzzles and complete the items. Hold all puzzles until you have the complete set of 42. For the rules and previous puzzles, get back copies from your newsdealer or the Tribune.

No. 24. "THEODORE ROOSEVELT CROSSWORD PUZZLES"—Chicago Tribune

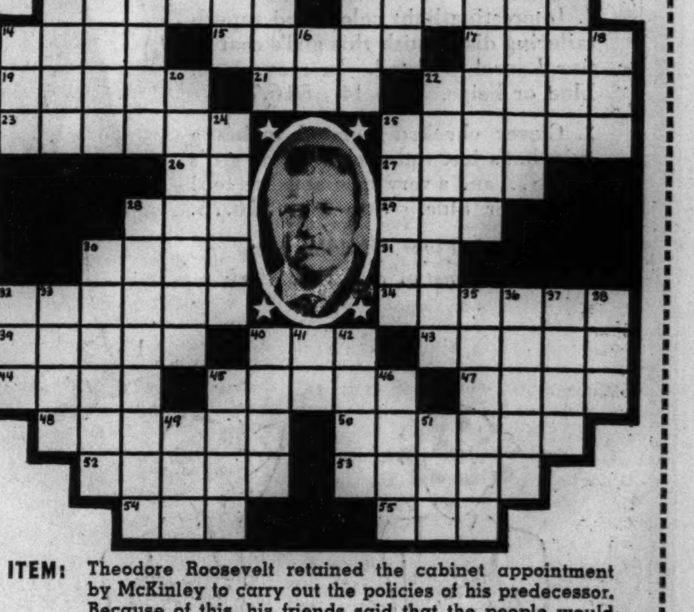

ITEM: Theodore Roosevelt retained the cabinet appointment by McKinley to carry out the policies of his predecessor. Because of this, his friends said that the people would regard him as but a

The word or words to be filled in here are included in this puzzle.

HORIZONTAL

1. Greek letter
4. Moccasin
7. Inconsequential
9. Hue
11. Small sphere of air in liquid
12. Kitchen device
14. Incarnation of Vishnu
15. Small, sharp cries
17. Plant
19. South African antelope
21. Utter
22. Pertaining to the sun
23. Fence post
25. Vegetable used as relish
26. Musical note
27. Say
28. Harm
29. Communist
30. Move swiftly
31. Connective
32. Grossly
34. Border
39. Expect
40. Wild animal
43. Parasitic insect
44. Caution
45. High
47. First missing word
48. Cowardly
50. Inhabitant
52. Condescend
53. Center of amphitheater
54. Affirmative
55. Scold ceaselessly

VERTICAL

1. Throw up a dirt wall
2. Small label
3. Confederate
4. Explodes
5. Beverage
6. Soothed
7. Shrub
8. Dregs
9. Second missing word
10. Staggerer
11. Tropical island
13. Back
14. Corded material
16. Musical note
18. Boring
20. A failing
22. Distinct
24. Late
25. Striking and rebounding
28. Fourth missing word
30. Trapped
32. Coarse
33. Not at home
35. Catching with a lasso
36. Small tropical tree
37. Ait
38. Born
40. Covering of soft feathers
41. Third missing word
42. Heater
45. Sections of timber
46. Story
49. Wrong statement
51. Beverage

THE NEXT PUZZLE WILL APPEAR IN MONDAY'S TRIBUNE

Cheers Return of Dunn-Eilers Team to Movies

Story Is Crooks on Ocean Liner Type.

"WE HAVE OUR MOMENTS."

Produced by Universal.
Directed by Alfred Werker.
Presented at the Palace theater.

THE CAST.

Mary Smith	Sally Eilers
John Wade	James Dunn
Gilling	David Niven
Enrico Mussetti	Mischa Auer
Smacksey	Warren Hymer
Mrs. Rutherford	Marjorie Gateson
Rutherford	Thurston Hall
Miss Klotz	Virginia Sale
Clem Porter	Grady Sutton
The Captain	Ray Brown

By Mae Tinée.

Good Morning!

Extra!

Sally Eilers and James Dunn, popular screen team, reunited!

That's good news, if you ask me!

They haven't been mad or anything and nobody's been mad at them. But Sally's been domestically engaged—getting married and having a baby—and James has been just sort of idling about, waiting for the right sort of rôle. At last—all loose strands were gathered into the knitting machine [do you gather strands in knitting machines?] and now here are the teammates doing a neat job of concerted pulling in a pretty good little movie.

Not a great little movie, understand. Not even a particularly original little movie. For the story—with variations, of course—is the one detailing the activities of crooks and hounds of the law aboard an ocean liner—with a pretty and innocent girl used as a catspaw.

The girl, Miss Mary Smith, is a school teacher and a runaway fiancée. Her stolid, hick town Clem wanted her to honeymoon in Sioux City. But she'd been to Sioux City! And for y'ars and y'ars the heart within her had been crying for a trip across the seas!

She yearned to see Paris! To play roulette at Monte Carlo! To gaze upon the blue Mediterranean! And so——

On a bright summer's day Mary obeys that impulse and starts off alone to cover a lot of territory before her marriage in September.

Aboard ship she becomes awfully pally wally with attractive thieves—unwitting, of course, that they are what they are.

No—Mr. Dunn isn't one of them. He's the big, brave detective. You can almost write your own from here on, can't you?

The action moves at a lively clip under okey direction—if you don't mind an occasional slip such as folks dressing for dinner on the first night out——. Along toward the end Mischa Auer—ape imitator extraordinary—is merrily run in. This trip he has fun holding up a cookoo mirror to a member of the French sureté, who is a trés smart fellow for all his eccentricity.

Miss Eilers is her usual pretty, peppy, sincere self. Mr. Dunn—not so pretty—is otherwise likewise. Supporting players are adept. The fadeout is a clutch—and that's all right, too.

See you tomorrow.

Culbertson's "Gold Book of Bidding and Play"

PART-SCORE BIDDING.

[Copyright: 1937: By Ely Culbertson.]

A player may make a forcing take-out of an opening suit or no trump bid of one, or a forcing rebid over partner's response, despite a part-score, with a jump of one trick in a new suit. These bids are forcing for only one round. The usual honor trick requirements may be shaded by the responder with solid suits or two-suiters. He should not shade the honor trick requirements for the forcing take-out on any balanced hand which offers strong defense against a possible opposing overcall.

After the forcing take-out, the opener must bid at least once. If he raises responder's suit, it is in turn forcing for one round. If he bids a new suit or jumps one trick in his own suit, it also is forcing for one round. As in the case of the opening two bid, any bid in a new suit and any jump in a suit previously bid is forcing for one round thereafter. But if either partner simply rebids his suit or bids no trump, the other now may pass.

TODAY'S HAND.

South, dealer.
North-South vulnerable.

NORTH
♠A 7 6 3
♥2
♦10 8 4
♣J 7 5 3 2

WEST
♠Q 10 8 5
♥K J 6 5 4
♦A 3 2
♣9

EAST
♠K J 4 2
♥Q 10 8
♦9 7
♣Q 8 6 4

SOUTH
♠9
♥A 9 7 3
♦K Q J 6 5
♣A K 10

The bidding:

South	West	North	East
1 diamond	1 heart	2 diamonds	2 hearts
5 diamonds	Double	Pass	Pass
Redouble	Pass	Pass	Pass

South's bidding may appear to have been overly aggressive, but this was not actually the case. North had given him a free raise and South could not have been blamed if, after that, he had insisted on a slam. North's raise was of the type that almost invariably leads to calamity. His one honor trick and singleton were not ample compensation for his inadequate trump support. Moreover, a free raise of a minor suit, particularly, implies, although it does not guarantee, four trumps.

West, feeling that the redouble called for special measures, decided against a heart opening and led, instead, his fourth best spade. Dummy's ace won, and a heart was led to the ace. A low heart was ruffed, and declarer's hand entered with the club ace. A third heart was ruffed, and now declarer made his fatal error.

With the necessity of reëntering his hand in order to ruff his last heart with dummy's ten of diamonds, he used a *problematical* entry instead of a sure one. On the assumption that the club finesse would have to be taken sooner or later, he took it at this point. West ruffed, and promptly banged down the ace of trumps, thus prohibiting a heart ruff. The contract was down one.

Declarer's club finesse had been premature by just one trick. It was vital for him to ruff the fourth heart, and the only certain method of doing this was to enter his hand by ruffing a spade. Only after all the hearts had been taken care of should the club finesse have been risked. The second club lead still would have been ruffed by West, but the opponents would have been held to this ruff and the ace of trumps.

TODAY'S QUESTION.

Question: I was the dealer and hesitated some time before I finally passed. An opponent claimed this to be unethical. Was he right?

Answer: The inference was unmistakably that you had a good hand. It is not unethical, however, to hesitate before making a bid.

ENGAGEMENT

Mr. and Mrs. Samuel Feder of 842 North Hamlin avenue announce the engagement of their daughter, Beatrice, to Samuel A. Markman, son of Mr. and Mrs. Isadore Markman of 5403 University avenue.

Young Livermore Seeks Movie Career as Actor

Hollywood, March 19.—(AP)—Jesse L. Livermore Jr., 19, son of the Wall street broker, came to Hollywood with the announced intention of seeking a career in the movies—then rejected today an offer to begin work Monday. "I've got a name—it'll get me into pictures—it won't get me by, though," he explained his refusal of an offer. "I've got to have some experience and some training first," he added.

* *

Fraternity Dance.

Delta Sigma Pi fraternity will give its annual formal dinner-dance this evening at the Belmont hotel. Four chapters, Northwestern-McKinlock, Northwestern-Evanston, DePaul and the University of Chicago will participate, together with alumni.

Personality Fine, but She Loses Friends

BY MURIEL STAFFORD.

[Copyright: 1937: By Muriel Stafford.]

She has all the loveliest personality traits on my handwriting chart reflected in her handwriting, but she is not happy and she doesn't know the reason.

She writes: "Somehow or other I am a little out of tune with everything. I have lost my husband and a lot of fair weather friends the last year."

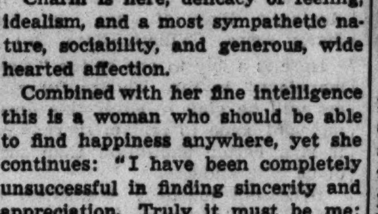

Charm is here, delicacy of feeling, idealism, and a most sympathetic nature, sociability, and generous, wide hearted affection.

Combined with her fine intelligence this is a woman who should be able to find happiness anywhere, yet she continues: "I have been completely unsuccessful in finding sincerity and appreciation. Truly it must be me; everybody else can't be wrong."

She has just one serious weakness in her generous, charitable handwriting. It is such a simple thing and yet it probably ruins more lives than any other one quality. This woman is supersensitive. The delicacy of the writing, the extreme forward slant, and the tall capitals of her name all emphasize this quality.

No matter how wonderful or fine you are, if others find they are constantly hurting your feelings they are going to decide the best thing to do is stay away. Isn't it so?

I haven't the slightest doubt that this writer is much more appreciated than she realizes. She is naturally demonstrative and generous with praise, and it is human nature to judge others by ourselves. When others fail to express enthusiasm she thinks they lack appreciation.

Forget about appreciation and all that sort of thing. Just do the kind thing for pure love of it and you will find that in pouring out your love and sympathy to those who are worse off than you there will be more joy than words can ever give you.

The next time somebody seems to be unappreciative of you or your fine work ask yourself this question, honestly: "Did I do it for praise?" If you did you don't deserve praise. If you didn't your reward will be in the deed itself.

Your Handwriting Analyzed

Any Tribune reader can obtain a personal graphology chart showing his or her assets, handicaps, talents, and emotions by following these rules:

1. Send sample of handwriting to Muriel Stafford, Chicago Tribune, post-office box 1720.
2. Inclose 10 cents (carefully wrapped) for each sample of handwriting you wish analyzed.
3. Inclose a self-addressed, STAMPED envelope, folded once.

Parents Help Rapid Progress of Bright Child

They Should Encourage His Mental Growth.

BY GLADYS HUNTINGTON BEVANS

[Copyright: 1937: By The Chicago Tribune-N. Y. News Syndicate, Inc.]

Here is a letter from a mother who is not letting any grass grow under her feet:

"Dear Mrs. Bevans: I am a daily reader of your column and wish you would advise me.

"My son is 19 months old, and the doctor says he is as advanced in every way as a 2 year old child. I am concerned now about what I should teach him and what discipline to use. I know each child differs in some respect, but if you have any literature that you think would help me, I would appreciate it."

That is a question which usually is not asked about so young a child as this one. But the answer will apply to the little children, surely up to those of school age. From that point on, the education of the brilliant child is not so simple, because all schools or school systems do not make provisions for him.

As to teaching the unusually bright small child anything special and disciplining him in any particular way that is not necessary. The small child who is advanced for his age is treated pretty much the same as any other child, normal child I mean. The chief difference will be that he will develop faster and his mother will have to keep pace with him. She will have to supply him with toys and playthings and books as he is ready for them, which usually will be before other children of his age are.

Also, he will ask more numerous and more searching questions than any other children and these must be answered as they come along—not dismissed as aimless or annoying. This superior child probably will have more curiosity than any other children, which must be gratified. He undoubtedly will be more developed physically and in muscular skills, and these needs will have to be met. And as to dicipline, well, the highly intelligent child usually is easier to manage, because he will respond to reasonable demands and will listen to explanations.

All this may sound a little difficult. But it isn't. All a mother has to do is to observe her child to give him a good deal of freedom, and to supply him with what he obviously needs in his play and other bigger activities.

"The Gifted Child" leaflet contains reading references of interest to mothers. The booklet on obedience will appeal especially to the mothers of brilliant children. Each of these requires a 3 cent stamped, self-addressed envelope.

Mrs. Bevans' column also appears in the Sunday Tribune.

Give Play at Settlements

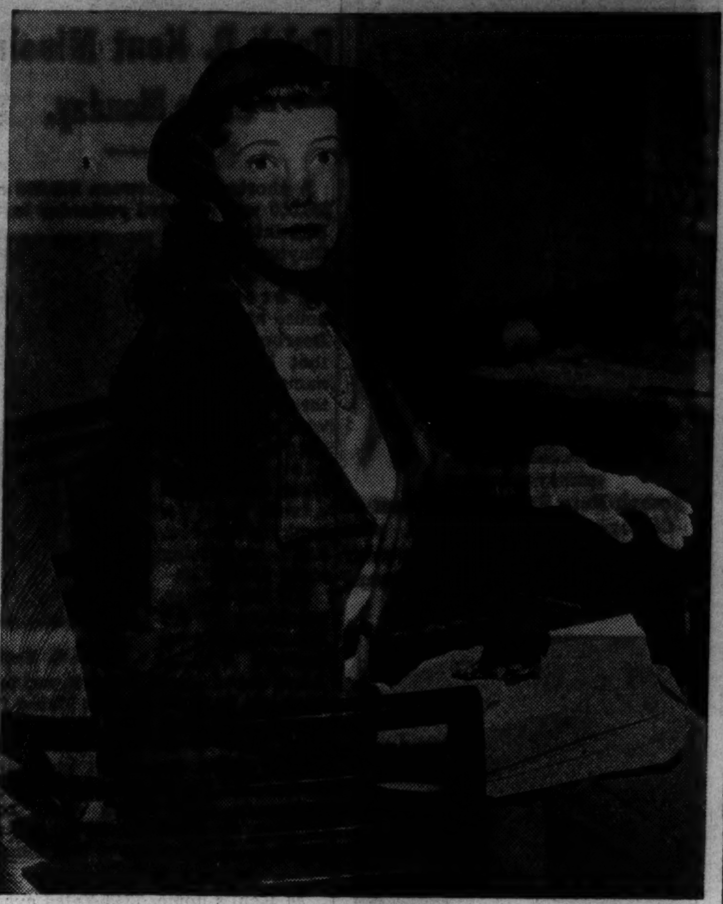

[TRIBUNE Photo.]

"I think that the play was as good as the show that you have to pay 10 cents to see," writes 9 year old Shirley O'Connell, 1529 Western avenue, of the Chicago Junior League's Children's theater production which Mrs. Harry M. McLeod, pictured above, and a cast of league members are presenting at various settlement houses, schools, and hospitals. Little Shirley's letter is one of hundreds received by the cast of "Tom Sawyer," most of them addressed to "Tom." The letters show clearly the pleasure the league is giving to underprivileged children by bringing the play to them.

"Tom Sawyer" will be given next Tuesday at the Jahn school for crippled children, and the following day it will be given at the Chicago Commons. On Thursday the leaguers will play at the Spaulding school, which also is a school for crippled children.

No Girl Has Monopoly on Charm Today

BY DORIS BLAKE.

[Copyright: 1937: By The Chicago Tribune-N. Y. News Syndicate, Inc.]

How wearying it is to hear a girl tell that the boys all like her, but that she can't get along with girls because they all are jealous of her. Talk like that belongs back in the dim, dark ages, when girls weren't trained to look themselves squarely in the eye and call themselves by their proper names.

Yet there are "hangovers" from that era of foolish femmes, obviously. We meet them here in correspondence every once in a while and we say, without apology for the expression, that they're a pain in the neck to us, as they must be to the girls they slander.

In the old days, when a town boasted its one beauty, there might have been basis for the jealousy claim. But with towns today boasting townfuls of good looking girls, girls who can do things, are perfectly grand people, it's a line that should be forgone. It only sets the speaker up as a mean, self-centered, selfish, narrow miss. As a girl who wouldn't give another girl a break under any circumstances. Jealousy isn't the word for the other girls. It's the word for the accuser.

We're not saying that jealousy is not current. It's too deeply rooted a human emotion ever to pass out of existence. We're not saying that two girls might not be insanely jealous of each other over one man, but we insist that no girl who plays fair with her sisters today is in a position to cry that the girls all are jealous of her because the men like her. They avoid her, not because they are jealous of her, but because they don't like her.

That's the plain, unvarnished truth, if you can take it. And you'd better take it because it has gotten around to the point where the girl who sets herself up as the victim of her sex is looked at askance by men. They don't swallow the old fashioned bait of being picked on by your sex.

WHOPPERS!

The Tribune will pay $2 each for every "Whopper" published. Merely write the biggest lie you ever heard on a post card or on one side of a sheet of paper and mail it to "Whoppers," The Tribune, Tribune Square, Chicago. Manuscripts cannot be returned.

A Wonderful Clock.

My great-grandfather made a wonderful clock out of the machinery of an old telephone, a radio, typewriter, and a jigsaw. He worked on it for seventeen years. He had wires out from the flywheel which could be attached to the cradle and rock it for 39 hours. It could be set to start the furnace fire at any hour and it would catch more mice than a terrier dog.

He would wind up the mouse catcher and it would make a sound like a baby mouse in distress. This brought all the mice to see what was the matter. Some days he would catch as many as twenty mice. Then there were two hands that would help you put on your zipper coat.—B. M., Brimfield, Ill.

Prop Man Does a Little Favor for Jack Haley

Keeps Actor Handcuffed to Rochelle Hudson.

BY GEORGE SHAFFER.

[Chicago Tribune Press Service.]

Hollywood, Cal., March 19.—[Special.]—What Rochelle Hudson could have told Jack Haley if she hadn't been gasping for breath!

Jack and Rochelle are playing together in "She Had to Eat" at Twentieth Century-Fox under direction of Mal St. Clair, 6 foot 3 inch ex-newspaper cartoonist. In yesterday's scene they had to be arrested by movie cops. Of course, to make the pinch register with emphasis on the screen the police had to put handcuffs on the couple.

Right after that St. Clair called time for lunch, and when Rochelle called for the prop man to unfetter her props couldn't find the key. Rochelle had only an hour for lunch, so she and Jack went to the same table in the studio lunch room and each used the right hand at the same time.

They went through the meal like this, the waitresses eyeing them curiously and guests at the nearby tables snickering while Rochelle tried hard to look casual about it. Just as Haley picked up the luncheon check he reached into his pocket, took out the prop man's key, unlocked the handcuffs, and told Rochelle she still had five minutes to powder her nose if she wanted to.

Wallace Beery's next starring picture will be "Stand Up and Fight," a railroad story of 1860 when the roads were pushing across the plains through country of hostile Indians. Jules Furthman is doing the story and Jim McGuinness will be the producer.

Hal Roach studio has signed three of the flossiest of Hollywood dressers in its feature length dramatic farce, "Topper." Constance Bennett will play the wild young woman who, with Cary Grant as the wild young man, meets death in an automobile crash, after which both are re-humanized to help straighten out some things in their old home town. One of their big jobs is with Banker Topper [Roland Young], whom they try to free from the control of a pretentious wife [Billie Burke], so the banker can unleash his own sympathetic impulses and make things better for his employés, his borrowers, and his community. Hedda Hopper plays the town's social queen. Allan Mowbray plays the butler who advises Billie Burke how she can finally win her husband back.

Norman MacLeod, who has a specialty for turning out deft film plays with a laughable trend, will do this one from screen play and dialog by Eric Hatch of "My Man Godfrey" renown.

Roach studio is trying an innovation by arranging all the sets for the film beforehand so that the story can be shot in complete continuity from opening scene to the closing shot. Anthony, the illustrator and apostle of modern in art, will turn out a futuristic auto and an ultra-modern railway coach for "Topper." Sam Murray Lange, the designer, is coming out from New York with a fitter and a cutter to do the wardrobe for Miss Bennett.

Arthur Shepherd, an English painter, holds an odd job—that of "reproducer of old masters" at Paramount studio. Fifteen or twenty Holbeins, Van Dycks, Rubens, and Gainsboroughs were wanted for the story titled "Angel" which is shortly to star Marlene Dietrich on her resumed American film career. In order to get the pictures copied rapidly and as economically as possible, prints of the originals were rephotographed and enlarged. Then the prints were dimmed and Shepherd painted them in the colors of the originals.

* *

Nazis Take Control of German Movies; Goebbels in Saddle

[Copyright: 1937: By the New York Times.]

BERLIN, March 19.—The creation of what amounts to a government-directed trust monopolizing German film production and distribution has been announced. Majority stock control of UFA, Germany's largest production concern, has been purchased by an anonymous group headed ostensibly by the Deutsche Bank und Disconto-Gesellschaft.

There are three combines in Germany dominating production and distribution—UFA, Tobis, and the Bavarian Film corporation. Tobis was quietly absorbed shortly before Christmas by a similar anonymous consortium, which through Tobis gained control of the Bavarian Film corporation. Only UFA was left as an independent organization.

Despite the secrecy, it is no longer a secret that Dr. Joseph Goebbels, the propaganda minister, will now determine film policies and hold the purse strings.

The old censorship and suggestion system was not a success.

The industry has been forced to have recourse to government aid for some time. It is suffering severely from decreased exports due to a general lack of interest abroad in the type of film produced here.

* *

Dr. Compton to Speak.

Dr. Arthur H. Compton, physicist, will speak on "Can Science Point the Way?" at 2:30 o'clock this afternoon at the Union League club.

MARSHALL FIELD & CO.

IT'S WORSTED FOR EASTER

in our Girls' Room

1. Interesting light colors and superb tailoring distinguish this girl's coat of fine Laurel Worsted. In gray, dawn blue or beige. 7 to 14. $16.75.

2. Clever checked worsted makes a suit that's just right for a young girl's figure . . . and a very special value, too! Brown or blue. 7 to 14. $16.75.

Fourth Floor, Middle, State
Also Evanston and Oak Park

Underneath her Easter outfit—

A LOVELY SLIP

1. Bias cut crepe slip with front shadow panel. Lace trims both top and bottom. Tearose or white. Sizes 12, 14, 16. $2.95.

2. Beautifully made satin slip, cut on the bias and trimmed with lace. Sizes 12, 14, 16. $2.95.

Girls' Lingerie Section
Fourth Floor, North, State
Also Evanston and Oak Park

BLUMS-VOGUE
630 SOUTH MICHIGAN AVENUE

IT'S A Suit Season FOR CHILDREN TOO

Not just because mother has one, but because a suit is the nicest thing to wear this Spring, and Blums have the ones you'll like.

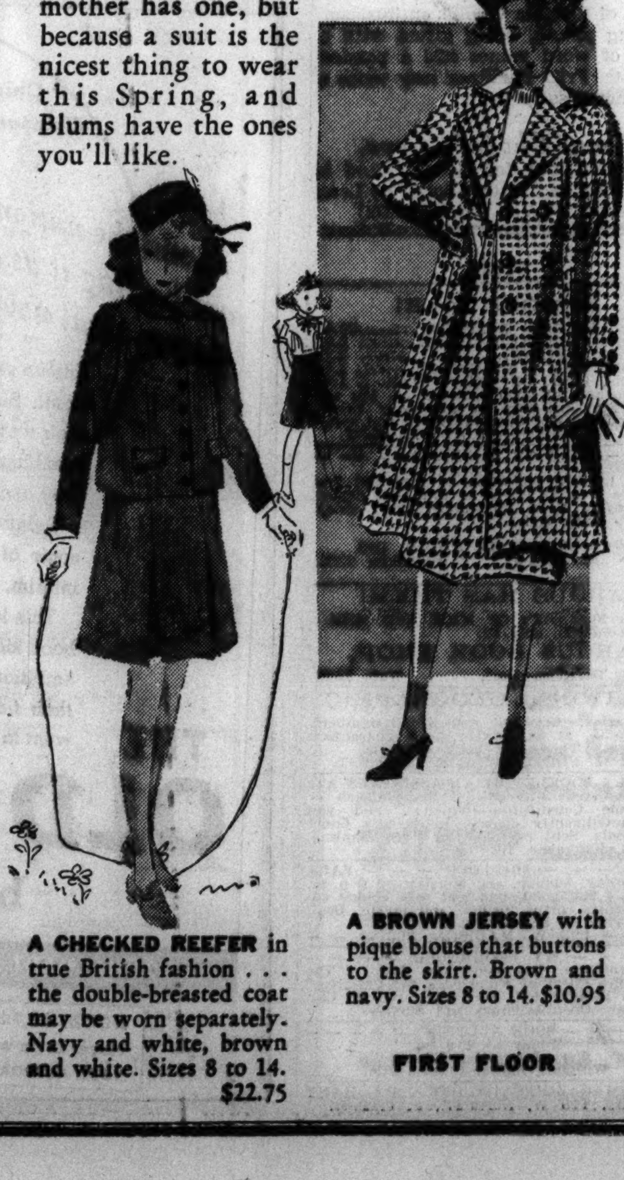

A CHECKED REEFER in true British fashion . . . the double-breasted coat may be worn separately. Navy and white, brown and white. Sizes 8 to 14. $22.75

A BROWN JERSEY with pique blouse that buttons to the skirt. Brown and navy. Sizes 8 to 14. $10.95

FIRST FLOOR

LOVELY LACES

The Easter Favorites in GAINSBORO FROCKS $17.50

The loveliest fashions of the season. All that Paris raves about—the new romantic Laces. Pictured is one of many inspirations. Also a host of other new arrivals to enchant you in distinctive materials, shades and details.

The KOMISS Co.
100 N. STATE ST., Cor. WASHINGTON

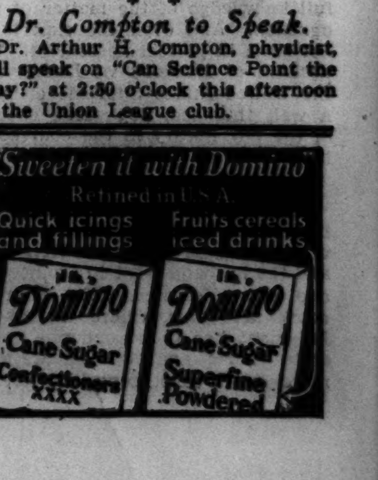

Mary Cushman to Be Bride of Stuart Wells

Announcement Precedes Reception Today.

BY JUDITH CASS.

THE young people who received invitations from Mr. and Mrs. Charles H. Gallwey Kimball to a party this afternoon to meet her sister, Miss Mary Cushman, will not realize until this morning that there was more to the invitation than met the eye.

Today Mr. and Mrs. Arthur Wesley Cushman of Winnetka are announcing the engagement of their daughter Mary to Stuart Wilder Wells Jr., son of Mr. and Mrs. Stuart Wilder Wells of Minneapolis and Wayzata, Minn., and the young man as well as Miss Cushman will be in the receiving line this afternoon.

Miss Cushman was graduated from the North Shore Country Day school in Winnetka and from Smith college with the class of '34, and spent last year studying English literature at Oxford university, Oxford, England. She was introduced to society at a dance in September, 1931, and is a member of the Chicago Junior league, of which Mrs. Kimball is president.

Mr. Wells is a graduate of Deerfield academy and of Amherst college, class of 1932. He has one brother, Edward P. Wells of Boston, and a sister, Mrs. George C. Crosby, who also lives in Minneapolis.

Ellen Bruce Crane Will Be Bride at Westover.

There could be few if any more historical or romantic settings for a springtime wedding than Westover on the James river in Richmond, Va., the third most famous house in Virginia, Mount Vernon and Monticello being the first two. There on April 24 the only child of Mr. and Mrs. Richard Crane, Miss Ellen Douglas Bruce Crane, will be married to Frederick Schilling Fisher Jr. of New York, the son of Frederick S. Fisher and the late Mrs. Ottilie P. Fisher.

The ceremony will be performed at 4 o'clock in the little Westover church, followed by a large reception at the house which is the former home of the Byrd family, and rich in the traditions of the times when England still called America "the colonies." The bride-to-be, who always is called Bruce, has many relatives here, including Mrs. Richard T. Crane Jr., Mrs. Augustus K. Maxwell and Mrs. Edward A. Russell, who are expected to attend the wedding.

The bride's grandparents are Charles R. Crane, one time United States ambassador to China, and Mrs. Crane, of New York, who are former Chicagoans. Her father is a former United States minister to Czechoslovakia. Miss Crane was educated at St. Catherine's school in Richmond, and at the Foxcroft school. She has traveled abroad, and was introduced to society at a reception during the winter of 1932.

Among the wedding attendants will be a bridesmaid from Rio de Janeiro, Miss Mildred McKinney, and a flower girl from Italy, the bride's tiny cousin, Francesca Crane, daughter of Mr. and Mrs. John Crane, who live in Rome. Among the ushers will be Charles Crane Leatherbee of Wood's Hole, Mass., and Charles Crane Bradley of Madison, Wis.

Discusses German War Strength Today.

Melchior Palyi's luncheon address on "Germany's Capacity to Make War" at the Chicago Council on Foreign Relations today at the Palmer house promises an interesting time. Mr. Palyi formerly was connected with German banking interests. Now he is a member of the faculty of the University of Chicago.

At the speaker's table will be Adlai E. Stevenson, president of the council, and Mrs. Stevenson; the Solomon B. Smiths, Mrs. Philo Otis, Ira Nelson Morris, the Frederic Woodwards, Mr. and Mrs. Cyrus H. Adams, the Walter P. Paepckes, and the Paul Russells.

Among those who have made plans to attend the luncheon are Mrs. Jacob Baur, Walter Lichtenstein, Cornelius Lynde, Mrs. Ewing T. Webb, Mrs. Henry M. Dawes, and Rene Weiller, the French consul general.

Next Saturday's speaker before the council will be Jacques Kayser, vice president of the Radical Socialist party of France, who will speak on "Is France Going Communist?"

Sasha Siemel will lecture tonight at the Girls' Latin school on "Jaguar Hunting." The school's alumnæ association is sponsoring the talk as a benefit for the library fund.

The last few days have been so pleasantly springlike that the group

[Continued on page 23, column 4.]

In South Shore Country Club Follies

Miss Dorothy Cronin, left, and Miss Bette Keeney are two of the pretty chorus girls of the South Shore Country club's Follies which will be given for the second time tonight at the South Shore Country club. The first performance of "Rollin' Rhythm" was presented last night.

Riot of Color to Break Calm of Eastertide

Throngs Rush Stores for Spring Finery.

BY MARCIA WINN.

It's no longer a question of an Easter bonnet. Now come Easter games, Easter perfumes, Easter gifts, and so complete an array of shining Easter raiment that the once all-important Easter egg becomes a lowly nonentity by comparison.

Shoppers thronged the stores yesterday. They bought suits and more suits. They bought hats topheavy with flowers and wicked with veils. They bought buttons, belts, beads, and furry bunnies, but whatever they bought it was almost luridly colorful.

Patent lether handbags of that rose-purple shade known as thistle vied with orange gloves. Sheer chiffon hose with toes striped with yellow, red and purple vied with blue boutonnieres the size of misplaced bridal bouquets.

Probably the most popular counters were those overflowing with artificial flowers. Some of the flowers for wear on lapel, hat or nape of neck took strange shapes, such as sheafs of yellow wheat, clusters of tiny lemons, sprigs of lettuce or a vegetarian's boutonniere of one small carrot, one bright radish, and one grayish turnip tinged with purple.

If Woman is to be in the height of fashion, however, she must wear not one but two boutonnieres this spring, according to the experts. Whatever she wears on the right lapel must be duplicated on the left. The system is known as "twins." If, of course, she only has one lapel she can wear a double cluster on it.

The most popular flower is, strangely enough, a bunch of clover, the soft, full blossom of the field clover, which usually grows [outdoors] in a soft pink or purple but now comes in every hue from green to saffron.

The tiny French boutonniere of mingled blue forget-me-nots and tiny pink flowers, merchants say, is suitable for every kind of suit from tweed to silk. So is the old familiar bunch of field flowers with its wild daisy, blue cornflowers and red poppies.

But flowers are not the only Easter accents. There are veils—and such veils! Fragile as fine lace or heavy as wire fencing. Of spiderweb weave or lavishly splattered with red and blue velvet dots, each the size of a dime.

A tall blonde, swathed in gray furs, whose purple hat already boasted a black veil, was overheard shopping for a gray one. When the saleswoman produced one cut in a circular shape and dotted with gray fluffs the shopper seized it eagerly.

"Looks like a cocktail hour, doesn't it?" she remarked gleefully. "Gee, won't I have fun waltzing up the church aile in this!"

Army and Navy Club.

The Army and Navy club will hold its annual president's reception for new members from 4 until 7 o'clock tomorrow afternoon at headquarters in the Lake Shore Athletic club. Col. George T. Langhorne is president.

Front Views and Profiles

By June Provines

Screamer—
Notes—
Letter—
Speculator—
Weasel wearers.

IT was at a performance of a movie in which Jean Harlow played the lead. A man in the audience started screaming "I want Jean Harlow and a glass of water." He shouted it several times before the ushers got him out of the theater. They asked him why he had shouted that he wanted Jean Harlow and a glass of water.

"Because I'm thirsty besides," he answered.

* *

SATURDAY Notes from the Friday Cuff. A woman who couldn't get a taxi last Monday called up the nearest automobile sales agency and ordered a new car, delivery immediately. . . . And, by the way, a few taxicab drivers are—or were—before the strike tieup, driving their own cabs, although the greater number are company owned cabs and the driver-owned cars are called "Shapiro" cabs. . . . I never thought, when I saw Sam Jaffe as the fellow doomed to die within six months in "Grand Hotel" that I'd see him next as the 300 year old high lama at Shangri-La in "Lost Horizon." . . . Don't miss the new water color show at the Art institute and allow enough time for it when you go, as it's a big one. . . . A sea food merchant celebrated his birthday the other day and, with every purchase in his shop, gave away a herring. . . . One of those movie signs again . . . "GARY COOPER, the PLAINSMAN, and THAT GIRL from PARIS." . . . A young woman recently sold to a former admirer, now married to another woman, the presents he had given her. . . . It's a little late to tell you, but some people named Safely named their child, born the day Lindbergh arrived in Paris after his trans-Atlantic flight, Lindy Landed Safely.

* *

LETTER received by a relief worker from a colored client: "Please send me some cold. I haven't any cold. I live in a cold heat place. I also cooks with cold. I have a turrible cold on account of not having any cold to have a fire. So please send me some cold."

* *

WE'VE heard about the stock market speculators who consult the stars, but there was one on the Evanston express Tuesday morning. She was reading the financial notes in her morning newspaper and consulting a book on astrology intermittently.

* *

DEPARTMENT store incident. The woman with a box under her arm eyed steadily a shopper wearing a handsome mink coat. Finally, after she had followed her from counter to counter, her eyes inspecting the coat meanwhile, the mink-coated woman turned, apparently suddenly aware of the sharp eyes on her back. The other woman addressed her, "Poddom me, moddom, but did your weasel vear?" she inquired. "Mine didn't," indicating the box under her arm.

Gardner Read Is Awarded $1,000 Prize for Symphony

New York, March 19.—(AP)—Gardner Read, 24, composer, originally from Evanston, Ill., has been given the Philharmonic-Symphony society's prize of $1,000 for his first symphony. The symphony, in the key of A minor, was chosen from 150 works submitted in the orchestra's contest. Runner-up was Quincy Porter's symphony. Porter is professor of music at Vassar college. Read is studying at the Eastman school in Rochester, N. Y.

Button Makers Find a Harvest in Vegetables

Every Dress Gets Quota of Decorations.

BY RHEA SEEGER.

All the button makers must own two yachts apiece. No outstanding smart dress gets out without its quota of amusing different buttons these days, and still more new ideas arrive daily.

For dress parade dull wool coats we found not only a good supply of black crochet covered buttons, but all kinds of glittering black jet, shiny lether, and the composition affairs that glisten so enticingly against a dull background.

Amusing new buttons are the quarter each finds of vegetables and fruit. This miniature garden truck is vastly diverting. A row of green pears streaking down your chest will call forth comments no French original could ever bait. For a gray wool street outfit there are tiny tangerines, small copies of the glowing gold fruit, even to a tiny green leaf. Vegetables, for instance, could go out buttoned from neck to hem with peas in the pod, corn on the cob, string beans, carrots, or you might even go in for a mixed vegetable salad.

You can find a couple of dozen varieties of blushing red tomatoes, complete to a leaf or so, and equally vivid apples. There are tiny ripe bananas, also in button form. These natural small sized fruit and vegetables not only are used for buttons but do some effective decorating on suit lapels or chest pockets, and belt trim. And they're only 25 cents a button, a quarter for the newest things in town.

Also found at the button counters are seashell buttons, some snailshells, and then nice fat bird buttons in green with startling red beaks. There are striped buttons and matching belt buckles and clips. There are large assortments of gray and the difficult-to-find mauve to purple buttons, as well as all the slick new enameled hook and eye clips, belt buckles, and front fasteners in every color.

[For information an any article described in this column call Rhea Seeger, Superior 0100.]

Chicago Opera Holds Contest for Composers

BY EDWARD BARRY.

Paul Longone, general manager of the Chicago City Opera company, announced yesterday plans for a contest for an American opera to be written in English by an American born composer. The opera must be based on a romance that occurred during the civil war epoch and is restricted to one hour and fifteen minutes playing time. It can have no more than one act but may be divided into two scenes.

The winner will have his or her opera produced during the regular 1937 season and will receive a royalty on the boxoffice receipts of that performance. The opera must be finished and in the hands of officials of the opera company before Oct. 1. The judges have not yet been selected.

The opera company announces the engagement of Eugene Goossens, internationally known composer and conductor of the Cincinnati Symphony orchestra, to direct two performances of "Boris Godounov" next season. Feodor Challapin will sing the title rôle.

The company also announces auditions for young male and female voices for places in the extra chorus. The auditions will be held in the Civic theater from 5 to 7 p. m. next Monday.

The fifth annual spring concert of the Evanston High school will be given in Beardsley gymnasium tonight. All the music groups of the school will appear on the program. Among nonstudent soloists is Harry Hamilton, young Evanstonian dancer with the beginning of a national reputation. Proceeds go to further student aid.

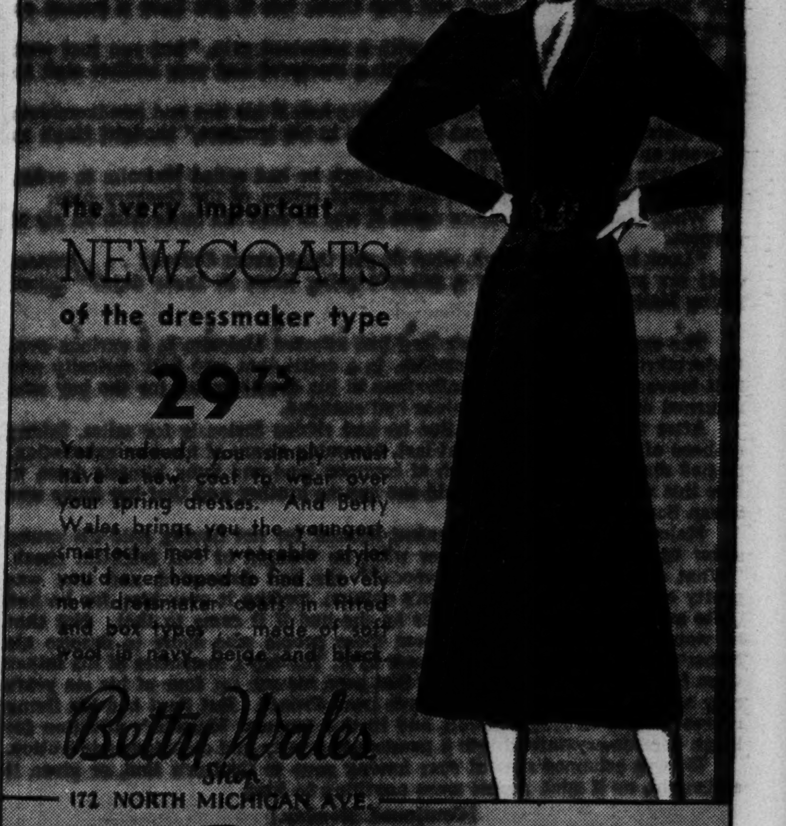

TRUTH TO TELL

By Alice Grant Rosman

[Copyright: 1937: By Alice Grant Rosman.]

SYNOPSIS.

When they were small children Malcolm and Susan Dubenny's parents died in a flu epidemic during the war. Susan was taken by her mother's parents, the Somervilles. Mrs. Somerville refused the boy in hatred of his father, who had eloped with her daughter. Malcolm went to live with his Aunt Lorna and Uncle Hugh Lowell, his father's half brother. Now 15, Malcolm has not seen his sister for nine years and longs to meet her. He sets off on his bike on a secret mission to Crofter's End, the Somerville estate. In the woods of the estate the children meet. When Malcolm tells Susan he is her brother she denies she has any and insists her name is Somerville. Deeply hurt, Malcolm leaves.

INSTALMENT VI.

AN AMATEUR PARENT.

Lorna Lowell had spent a domestic day going through Malcolm's clothes against his return to school, which explained her desire to be rid of him. Late in the afternoon she walked down to the Chiswick High street library to change her library books and was surprised to meet Tim Field and his two small sisters.

"Why Tim, you didn't go into the country with Malcolm after all then?" she exclaimed.

Tim, too good a confederate to give away his ignorance of the excursion, said with assumed disgust:

"No, I was run in to take the little beasts to a cinema because they go back to captivity tomorrow, good riddance to 'em."

Lorna was sorry Tim had not gone with Malcolm, and she regretted having made the discovery, and so inadvertently spied upon the boy. He had, after all, other friends, and had certainly not said that Tim would be of the party.

With her usual impetuosity she already saw in imagination Tim disclosing the interview to Malcolm, and suffered under Malcolm's hypothetical secret scorn.

"But this is preposterous," she thought, pulling herself together. "I suppose it is the result of being merely an amateur parent. If I had children of my own I should have more sense."

Because of the responsibility she had taken long ago, with so much anxiety on Hugh's account and the peculiar circumstances, she had not even after all these years has been able to rid herself of this special feeling about the boy, or to take him for granted as his uncle did. Sometimes when Malcolm surprised her by some sudden opinion or new mannerism she would think, "How can I know anything about him really?" not seeing these things as natural to the growth of any child. Hugh, she thought, had the advantage of her here again, for he had known the boy's parents, though denying Malcolm's likeness to either of them. Isabel, he said, had been a dark little beauty, and Paul a bullet-headed, hefty chap, as Lorna would remember.

Hugh, it was quite evident, took Malcolm as he came, interested in all his concerns, treating him as a reason able being from the first and taking care that he behaved so. And the happiness of that relationship was always the saving fact to which Lorna's mind turned with relief in such moments as these. She had, in a sense, given Hugh a son.

The afternoon wore on, Hugh came home and dinner time approached without a sign of Malcolm. When either of her menfolk did not arrive to the minute Lorna saw him injured or dead, though she had at least the strength of mind to keep these terrors to herself.

Dinner was just going in when Malcolm at last appeared and, after clattering upstairs, he came down five minutes late, very damp about the head, but otherwise much as usual.

"Sorry I hadn't time to change, Aunt Lorna, but here's your insurance money all right."

There was a certain triumph in handing over the treasury note because he had resisted the temptation to break into it and come home by train.

"Tim didn't go with you after all, then," said Lorna, who had decided that it would be her wisest course to mention the encounter before he heard it from his friend. "I saw him in the High street library this afternoon."

"No, I didn't ask him as a matter of fact," replied Malcolm.

"I hope I haven't given the expedition away then," exclaimed his aunt anxiously. "I asked him why he wasn't with you."

"Tim wouldn't worry."

The matter had been of no importance, she had been fussing and without the smallest reason.

There was no more talk of the day's excursion during dinner.

Afterward Malcolm, halfway up the stairs, called:

"I say, Aunt Lorna, I couldn't find my old blazer. Have you seen it anywhere?"

"My dear, it's gone . . . I gave it away. It wasn't fit to be seen," she explained.

There was a wail of protest from the stairs.

"But you can't have . . . and I wanted it. Most comfortable thing I have. . . . You really are awful, you know. You have a positive craze for giving my things away."

Lorna stared at him, thinking of the small boy of nine years ago, with some wild idea that he meant Sue.

"I'll get you another," she offered faintly.

"But I don't want another," declared the indignant Malcolm. "A fellow can't go messing about comfortably all dressed up."

"Your aunt hasn't committed a robbery with violence, you young savage," interposed Hugh, "and you may thank her if you have a button on your clothes or a whole sock."

"Yes, I know," said Malcolm with a reluctant grin, "but you just wait till she loots your wardrobe," and with a martyred and very audible sigh he retired to change.

"And in a few years he will be raising hell if his ties and handkerchiefs don't match, and fussing about the crease in his trousers," thought Hugh as he went on into their garden.

He was amused at the incident, though he had called Malcolm to order. Hugh had noted with approval the prompt return of the treasury note.

When Malcolm came down again it was to seek his uncle with an air of purpose.

"Look here, Uncle Hugh, what do you think about Oxford? . . . I mean, what are your views about a fellow's going there in these days?" asked young Malcolm eagerly.

. . . .

The expedition to Crofter's End had affected Malcolm in a curious way. Undertaken, however unconsciously, in a spirit that was half curiosity and half bravado, it was to be a milestone in his development, for the boy who returned was older and his values had changed.

After the encounter with Sue he had ridden furiously for miles, taking no heed of his direction until at last, becoming aware of his own exhaustion, he had dismounted on a stretch of common land and flung himself down to face this new situation. Sue said she had no brother and that her name was Susan Somerville.

Malcolm's first rage was against himself for not having held his young sister by force while he told her what he thought of this frightful cheek. "What are you doing in our woods?" she had demanded, and that was pretty cool sauce, too, in Malcolm's opinion, lording it over him, for he had quite as much right to the woods as she had if it came to that. Not that he would take them as a gift from these people who chose to despise his father's name and even rob his sister of it. The boy's memories of his father were few and dim; Paul Dubenny had seen his son for four of his six years only at long intervals when on leave from France. But Paul had his living representative in Hugh Lowell, and in this moment Malcolm's affection for Hugh became crystalized into a passionate loyalty and conscious admiration.

He was ashamed now of ever having gone to Crofter's End, or given it a thought, as if such people were anything to him.

[Continued Monday.]

Scottish Woman the Originator of This Pieced Quilt

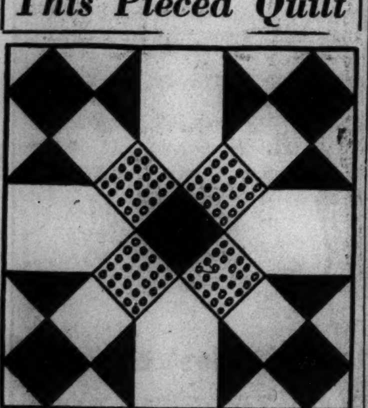

Heather Square.

Patterns of this design are 5 cents, stamps or coin. Address Nancy Cabot, Chicago Tribune, or call at one of the Tribune Public Service offices, 1 South Dearborn street or Tribune Tower.

BY NANCY CABOT.

This favorite pieced block with the Scottish atmosphere in the title was started in New England by a Scottish immigrant. She did not remain long in the eastern states, but started westward with her pioneer husband. By the time the quilt was finished they were settled on the prairies of Illinois and it was here that the pattern first became known. It is a delightfully simple pattern to make and the blocks are set together to form an all-over design. The original coverlet was made of purple figured material, combined with a tan and blue homespun. The quilt is an excellent choice for single beds because the design is not too eleborate.

GASOLINE 'ALLEY—PAID IN FULL

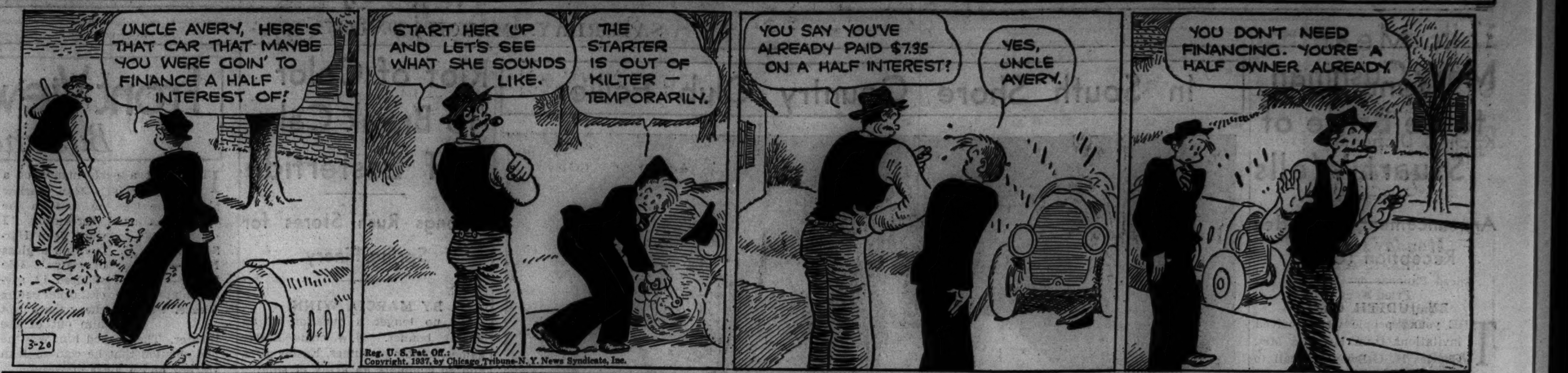

MOTION PICTURES DOWNTOWN

BALABAN & KATZ WONDER THEATERS

CHICAGO State nr. Randolph. Open 10:30. Lt. Sh. 10:40 P.M. UMMM! . . . Their lovin' has got that tantalizin' swing! Fred MacMURRAY, Carole LOMBARD "SWING HIGH, SWING LOW" Paramount's hit with Chas. Butterworth, Dorothy Lamour. On stage: Paul Gerrits • Tommy Martin, Rosemary Deering • Jack Baker, Evans Ballet • Gilbert Bros. and a special presentation "The Rosary"

ORIENTAL Randolph near State. Ops. 10:15 A. M. Late Show 11:00 P. M. STAGE TALENT FROM ALL OVER THE WORLD! Beauty, fun, spectacle. Pierre Le Dux presents "AWHIRL ABROAD" 8 Big Acts, Score of Girls. He Defied the Law to Get Love—and Power! "MIDNIGHT COURT." Ann Dvorak, Carlyle Moore Jr.

UNITED ARTISTS Randolph at Dearborn. Open 8:45 A. M. Pr. Ch. 1 & 6 P.M. POPULAR PRICES. HURRY! Last Week! The greatest entertainment in ten years! Feature:—9:05, 11:25, 1:50, 4:10, 8:55, 11:20. NORMA SHEARER, LESLIE HOWARD "ROMEO AND JULIET" JOHN BARRYMORE

GARRICK Randolph near Clark. Op. 8:45 A. M. Pr. Chg. 1 & 6. No, you haven't SEEN THE LAST OF MRS. CHEYNEY YET! Her madcap romance keeps her in the Loop for a 3rd Week. WILLIAM POWELL, JOAN CRAWFORD, Robt. MONTGOMERY "The LAST OF Mrs. Cheyney" FRANK MORGAN

MOTION PICTURES SOUTH

WARNER BROS. THEATERS

AVALON 79th-Stony. Free Parking. 2-GREAT FEATURES-2. Doors Open at 1:30. Last Show at 10:25. "BLACK LEGION" Humphrey Bogart. "Sing Me a Love Song"

CAPITOL 79th-Halsted—Free Parking. 2—GREAT FEATURES—2. Doors Open at 1:30. Last Show at 10:30. A Grand Combination of Romance, Adventure and Thrills! Barbara STANWYCK in Sean O'Casey's "PLOUGH AND THE STARS" Preston Foster. Kay Francis with Ian Hunter in "STOLEN HOLIDAY"

STRATFORD 63rd-Halsted. Late Show 10:45 P. M. TODAY! ON STAGE A Tidal Wave of Mirth "GOBS OF LAFFS" Plus on Screen— Chester Morris, Leo Carrillo "I PROMISE TO PAY" Loan Shark Racket Exposed!

BEVERLY 95th-Ashland—Free Parking. Edgar Bergen, "Nut Guilty" Joel McCrea—Barbara Stanwyck "BANJO ON MY KNEE" Well Balanced Single Feature Program!

OGDEN 63rd-Ashland; GROVE 76th-Cottage; JEFFERY 71st-Jeffery: 2—Features—2 Gene Raymond, Lily Pons, Jack Oakie "THAT GIRL FROM PARIS" —and— "BANJO ON MY KNEE"

HIGHLAND 79th-Ashland—2 Features "KING OF HOCKEY" and Gary Cooper, "THE PLAINSMAN," Jean Arthur

COSMO 79th-Halsted—2 Big Features. New Edition, "March of Time" Fred MacMurray, "CAR 99," Ann Sheridan. WILL ROGERS in "AMBASSADOR BILL"

SHORE 75th-Kingston; FROLIC 55th-Ellis; LEXINGTON 1162 E. 63rd: 2—Features—2 Dick Powell, Joan Blondell "GOLD DIGGERS OF 1937" —and— Johnny Weissmuller "TARZAN ESCAPES"

OAKLAND 3947 Drexel—2 Features "CAREER WOMAN" and D. Powell, "GOLD DIGGERS 1937," J. Blondell

HAMILTON 71st-Paxton—2 Features "STOWAWAY," S. Temple. Jack Benny, "COLLEGE HOLIDAY," M. Raye

BALABAN & KATZ WONDER THEATERS

TIVOLI Cottage Gr. at 63rd. OP. 1:30—LT. SHOW 10:30. Sylvia SIDNEY, Henry FONDA "YOU ONLY LIVE ONCE" Plus Robert YOUNG, Ann SOTHERN "DANGEROUS NUMBER" 2 Swell Hits!

SOUTHTOWN Open 1:30. Lt. Show at 10:30. Greta GARBO loves Robert TAYLOR "Camille" Lionel Barrymore. Plus Jean ARTHUR, Geo. BRENT "MORE than a Secretary" Lionel Stander

TOWER 63rd-Stony Island—2 Hits. Deanna Durbin, "3 Smart Girls" Plus James Cagney, "GREAT GUY"

MARYLAND 63rd-Maryland—2 Hits. Gary Cooper, "The Plainsman" & Tobacco Road of the Screen "BANJO ON MY KNEE," Barbara Stanwyck

PICCADILLY 51st and Blackstone. Deanna Durbin, Alice Brady "THREE SMART GIRLS" George Brent, Beverly Roberts "GOD'S COUNTRY and the WOMAN"

HARVARD 63d & Harvard—15c to 5:30 P. M. MAY ROBSON, IRENE HERVEY "WOMAN IN DISTRESS" PLUS—EDWARD EVERETT HORTON "LET'S MAKE A MILLION" FREE FLOWER AND SUGAR SHAKER to Ladies with 25c Ticket, Mat. or Eve.

JACKSON PK. 6711 STONY ISLAND. TWO FEATURES. Johnny Weissmuller, Maureen O'Sullivan "TARZAN ESCAPES" May Robson—"WOMAN IN DISTRESS"

RAY 2638 E. 75th. "MOVIE CRAZY" Harold Lloyd, Constance Cummings. "MAN OF 2 WORLDS" Francis Lederer, Elissa Landi

MIDWAY Cott.-63rd. "MEANEST GAL" James Gleason, Zasu Pitts, Pert Kelton. "WINGS IN THE DARK" Myrna Loy, Cary Grant

COLONY 59TH & KEDZIE—OP. 6. May Robson. Bobby Breen—"RAINBOW on the RIVER" & Claire Trevor, Eric Linden—"CAREER WOMAN"

KIMBARK 6240 Kimbark-Double Feature. DOORS OPEN 1:30 P. M. JACK BENNY—"COLLEGE HOLIDAY" JEAN MUIR—"ONCE A DOCTOR"

HIGHWAY 63rd & Western—2 Feats. Maureen O'Sullivan. Johnny Weissmuller—"Tarzan Escapes" Edw. E. Horton—"Let's Make a Million"

RAMOVA 35TH & HALSTED. Joel McCrea. Barbara Stanwyck—"BANJO ON MY KNEE" William Gargan—"BREEZING HOME"

CHELTEN 79th & Exchange—2 Feats. Alice Faye. Shirley Temple, Roland Young—"STOWAWAY" Walter Pidgeon, T. Birrell—"She's Dangerous"

MARQUETTE 63rd & Kedzie. 2—FEATURES—2. Dick Powell, Joan Blondell—"Gold Diggers of 1937" Warner Baxter, Gail Patrick—"WHITE HUNTER"

DREXEL 858 E. 63rd—Open 1 P. M. 2 Big Hits—"Mighty Treve" Ginger Rogers—"CHANCE AT HEAVEN" Matinee Only—Latest Chapter—"Robinson Crusoe"

METROPOLITAN 2—Big Features—2 "King of Hockey" Jack Oakie in "THAT GIRL FROM PARIS"

MICHIGAN 110 E. Garfield—2 Features "JOIN THE MARINES" Johnny Weissmuller—"TARZAN ESCAPES"

COMMERCIAL 9150 Commercial. Op. 11:30 "KING OF HOCKEY" & Barbara Stanwyck—"BANJO ON MY KNEE"

E. A. R. 6839 Wentworth—2 Features "ONCE A DOCTOR" & Martha Raye. Jack Benny, Burns & Allen—"COLLEGE HOLIDAY"

NORTHWEST

METRO 3308 LAWRENCE "The Mighty Treve" and PAUL MUNI 'STORY of LOUIS PASTEUR'

MOTION PICTURES DOWNTOWN

TODAY 8:45 a.m. Price Change 1 & 6 P.M. LIKE A CRACK OF THUNDER COMES THIS STARTLING CRY! "NANCY STEELE IS MISSING!" . . . and blasts five lives! 20th Century-Fox Thunderbolt. A STORY SO INTENSE IT WILL GRIP YOU EVERY MINUTE! ROBERT KENT Madly in love . . ready for all danger to save Nancy . . no matter who she is! JUNE LANG Lovely . . innocent . . plunged into the midst of a drama of hate! VICTOR McLAGLEN Vengeful . . stopping at nothing to get his mad revenge! WALTER CONNOLLY Ruthless master of men . . a weakling in the clutches of scoundrels who stole his loved ones! PETER LORRE Fiendish . . cunning . . a prison rat who set his trap . . and caught himself! ROOSEVELT Balaban & Katz • State near Washington

RKO PALACE Randolph at La Salle. THE NEW ZIEGFELD N.T.G. (Nils T. Granlund) IN PERSON with his ALL NEW REVUE. THE THREE SAILORS. Betty Van Auken • Vera Fern, Gladys Crane • Dot Matthews, Earl, Jack & Betty • Digitanos. Plus FAMED N. Y. ART MODELS, ATLANTIC CITY BEAUTIES. Screen: Love Riots Across Europe! Sally EILERS, James DUNN, Mischa AUER "WE HAVE OUR MOMENTS" with DAVID NIVEN. Opens 10:45. Price Change 1 & 5. Late Show 10:30

McVICKERS Madison nr. State. 2 HITS. Gladys SWARTHOUT, Fred MacMURRAY, JACK OAKIE "Champagne WALTZ" PLUS Barbara STANWYCK "PLOUGH AND THE STARS" Preston Foster. Open 9 A.M. Late Show

STATE-LAKE TODAY At 10:30 A. M. H. G. WELLS' COMEDY "The MAN who Could work Miracles" First Showing—with ROLAND YOUNG. A Scream from Start to Finish! WHAT WOULD YOU DO . . . If the Whole World Obeyed Your Commands? ON THE STAGE: FRANK CONVILLE, CHRISTY & GOULD, SUNNY DALE, 3 HEAT WAVES, JOYCE REIMER, BANKOFF & CANNON, VERNE BUCK SWEETHEARTS

WOODS "ESCAPADE," Rainer, Wm. Powell and "TARZAN ESCAPES"

LaSalle 2—FEATURES—2 "AMBASSADOR BILL" & "CAREER WOMAN"

13TH AND LAST WK. (Adults Only) ECSTASY. LAST 7 DAYS. "Good-bye" to the picture Chicago is whispering about—it will not be shown elsewhere. WORLD PLAYHOUSE 410 S. Mich. Ave., Near Van Buren. Cont. 11:45 A.M. to Midnight—35c to 6:30

SONOTONE 66 E. VAN BUREN 35c to 6:30 P. M. Cont. Noon to Midnite—Late Show 11 P. M. THE FIRST COMPLETE MOTION PICTURE "SPAIN IN FLAMES" DIRECT FROM CIVIL WAR FRONT. NARRATIVE SPOKEN IN ENGLISH

CLARK MADISON & CLARK. 15c, 7:45 A. M. to 6:30 P. M. The Picture That Won Paul Muni the Award as the Best Actor of the Year. PAUL MUNI 'THE STORY of LOUIS PASTEUR' Also "LET'S MAKE A MILLION" Midnight Show—Last Feature 12:30

MONROE MONROE & DEARBORN. 15c, 8:15 A. M. to 6:30 P. M. 2—FEATURES—2 DICK POWELL—JOAN BLONDELL "GOLD DIGGERS OF 1937" Also "EASY TO TAKE"

ORPHEUM State Street at Monroe. Late Show 10:45 P. M. GEORGE BRENT—BEVERLY ROBERTS "GOD'S COUNTRY & the WOMAN" Filmed Entirely in Gorgeous Technicolor!

SUBURBAN

AUSTIN

PARK 5960 W. LAKE. ROSALIND KEITH. IRENE DUNNE—MELVYN DOUGLAS "THEODORA GOES WILD"

SYMPHONY 20c Until 6:30 p. m. 4937 W. Chicago. D. Powell—"GOLD DIGGERS 1937"—J. Blondell. Edwd. E. Horton—"LET'S MAKE A MILLION" ON THE STAGE: "OPPORTUNITY CONTEST" 9 P. M.

AUSTIN Clark Gable, Joan Crawford "LOVE ON THE RUN" Rochelle Hudson—"COUNTRY BEYOND"

IRIS 5743 Chicago Ave. 2 Feats. J. Weissmuller, "TARZAN ESCAPES" Edward E. Horton—"Let's Make a Million"

AMBASSADOR Division-Austin—3 Feats. "Arizona Mahoney" "Once a Doctor"—"Love on the Run"

CICERO

TOWN Roosevelt Nr. Austin—Owl Show. Jean Muir—"ONCE A DOCTOR" PAUL KELLY—"JOIN THE MARINES"

SUBURBAN

MAYWOOD

LIDO MATINEE DAILY—Free Parking. Starting Tomor., "3 Smart Girls." George Brent, Beverly Roberts 'God's Country & Woman' 'Bulldog Drummond Escapes' Ray Milland, Heath. Angel

FOREST PARK

FOREST MADISON AT DES PLAINES. CHARLES BICKFORD. GARY COOPER—JEAN ARTHUR "THE PLAINSMAN"

BERWYN

NEW RITZ 6343 W. ROOSEVELT. Doors Open 1:30 P. M. Bobby Breen, May Robson—"Rainbow on the River" Johnny Weissmuller—"Tarzan Escapes"

BERWYN Ridgeland & Cermak—2 Big Hits. Bruce Cabot, "Sinner Take All" Gene Raymond in "GIRL FROM PARIS"

BLUE ISLAND

GRAND OPEN 1—2 FEATURES. Bruce Cabot, "Sinner Take All" Lily Pons—"THAT GIRL FROM PARIS"

HINSDALE

HINSDALE 20c WHY PAY MORE—Feature 2:45—5:10—7:40—10:05 Fred MacMurray, Jack Oakie—"Texas Rangers" Feature Picture Only—No "Sitdown" Contest Here

LA GRANGE

LA GRANGE 2 FEATURES—Dick Purcell "KING OF HOCKEY"—Plus Lily Pons—"GIRL FROM PARIS"—Gene Raymond

PARK Hillgrove Ave. & La Grange Rd. Doors Open 1:30—Martha Raye with Jack Benny, "College Holiday," Burns & Allen

HARVEY

HARVEY Open 1:30 P. M.—2 Big Features "THAT GIRL FROM PARIS" and "KING OF HOCKEY"

WHEATON

PARAM'T Bruce Cabot—Margaret Lindsay "SINNER TAKE ALL" Wm. Gargan—"BREEZING HOME"

GLEN ELLYN

GLEN 2 FEATURES. Johnny Weissmuller—"Tarzan Escapes" "EASY TO TAKE"—MARSHA HUNT

EVANSTON

VARSITY Doors Open 12:30 P. M. DEANNA DURBIN '3 SMART GIRLS' Extra! SPANKY & "Our Gang" Comedy Hit

VALENCIA Open 1:30—Also 'Our Gang' Jack Benny, Burns & Allen 'College Holiday'

CORONET Open 1:30 P. M.—GRE. 4070 SHIRLEY TEMPLE "STOWAWAY"

NO MAN'S LAND

TEATRO DEL LAGO Open 1:30—25c to 6:30 DEANNA DURBIN Eddie Cantor's Singing Sensation in "3 SMART GIRLS" BINNIE BARNES, ALICE BRADY

WILMETTE

WILMETTE MAT. DAILY 20c to 6:30 GARY COOPER—JEAN ARTHUR "THE PLAINSMAN"

LAKE FOREST

DEERPATH SHIRLEY TEMPLE, JOHN BOLES "THE LITTLEST REBEL"

DES PLAINES

DES PLAINES Open 1:30—Dick Powell, Joan Blondell, G. Farrell "Gold Diggers of 1937" and "King of Hockey"

PARK RIDGE

PICKWICK Open 1:30 P. M.—Edw. Horton "LET'S MAKE A MILLION" & BOBBY BREEN—"RAINBOW on the RIVER"

OAK PARK

LAKE Lake Nr. Marion—Owl Show. BARBARA STANWYCK, JOEL McCREA "BANJO ON MY KNEE" Children's Show at 1:30—"SKY PARADE"

LAMAR Marion at Lake St. "L"—Owl Show. Popeye in "SINBAD THE SAILOR" DEANNA DURBIN—"3 SMART GIRLS"

SOUTHERN 828 S. Oak Park—Owl Show. SHIRLEY TEMPLE "STOWAWAY," Rich. Arlen—"SECRET VALLEY"

NORTH

BALABAN & KATZ WONDER THEATERS

UPTOWN Broadway at Lawrence. OPEN 1:30. Lt. Show 11 P. M. 2 FEATURES. Sequel to Magnificent Obsession. ERROL FLYNN, ANITA LOUISE "Green Light" Plus KAY Francis "STOLEN HOLIDAY" IAN HUNTER

GRANADA Sheridan-Dev. OPEN 1:30. 2 Features. Last Showing of "Camille" at 11:40 P. M. GARBO LOVES ROBT. TAYLOR in "CAMILLE" "More Than a Secretary" Jean Arthur

RIVIERA Brdwy.-Lawr. Open 1:30. 2 Features. Barbara Stanwyck, Preston Foster in "PLOUGH AND THE STARS" Plus JANE WITHERS and JOE LEWIS in 'HOLY TERROR'

CENTURY Clark-Diversey; NORTOWN Western-Devon; PANTHEON Sheridan-Wilson; BELMONT Lincoln-Ashland: 2—FEATURES—2 DEANNA DURBIN "3 SMART GIRLS" —PLUS— JAMES CAGNEY "GREAT GUY" with Mae Clark. Pantheon, Belmont Extra: 'Sindbad the Sailor'

NORSHORE Howard-Clark—2 Features 'After the Thin Man,' Wm. Powell, Myrna Loy Plus 'GREAT O'MALLEY'

LAKESIDE 4728 Sheridan—2 Features "RAINBOW on the RIVER" Plus May Robson, "WOMAN IN DISTRESS"

COVENT 2653 N. Clark—2 Features. Sylvia Sidney, 'Woman Alone' Plus Johnny Weissmuller, "Tarzan Escapes"

ADELPHI 7074 N. Clark. 15c 1:30 to 6:30. Ralph BELLAMY, Marian MARSH, Isabelle JEWELL "MAN WHO LIVED TWICE" Strangest drama since Dr. Jekyl & Mr. Hyde. Also James GLEASON, Zasu PITTS, Owen DAVIS "THE PLOT THICKENS" We recommend this program for entire family

BRYN MAWR 1125 Bryn Mawr at "L" Sta. Mat. Daily. Open 1. Charles LAUGHTON—Carole LOMBARD "WHITE WOMAN" Jack Benny, Burns & Allen, Martha Raye "BIG BROADCAST OF 1937" Mat. Only—Latest Chapter, "JUNGLE JIM" Tomor.—"Plainsman" and "King of Hockey"

HOWARD Howard St. "L"—Late Show. Open 1:30—Two Features. GARY COOPER—JEAN ARTHUR "THE PLAINSMAN" LILY PONS—JACK OAKIE "THAT GIRL FROM PARIS"

DE LUXE 1141 WILSON—2 FEATURES. ERIC LINDEN. CLAIRE TREVOR—"CAREER WOMAN" Miriam Hopkins—Joel McCrea—Merle Oberon "THESE THREE"

ROSEWOOD 1823 MONTROSE. Mat. Daily—3 FEATURES "TRAIL OF THE LONESOME PINE," in Color! "MESSAGE TO GARCIA," Beery—Stanwyck—Boles "STOWAWAY," Shirley Temple—Robert Young. Tomor.-Mon.—3 Features—"WINTERSET" "SMARTEST GIRL IN TOWN"—"Let's Make a Million"—Plus March of Time & Mickey Mouse

WINDSOR 1225 N. Clark—Open 1 P. M. Lily Pons, Jack Oakie. Gene Raymond "THAT GIRL from PARIS" & Barbara Stanwyck, Joel McCrea "Banjo on My Knee"

PLAZA 308 W. NORTH AVE. 2 FEATURES. Shirley Temple—"STOWAWAY" RICHARD ARLEN—"SECRET VALLEY"

LINCOLN 2 3164 Lincoln, nr. Belmont FEATURES 2. SHIRLEY TEMPLE—"STOWAWAY" Aeroplane Thriller—"FORCED LANDING" Delicious Candy Bars Free to Children

DEARBORN 40 W. Division—Open 1:30. DICK POWELL "GOLD DIGGERS"—Joan Blondell. Also "THE WOMAN IN DISTRESS"

CINEMA WM. POWELL "THE KEY" COLIN CLIVE, EDNA BEST

BUGG 2 FEATURES—Gene Autry "THE BIG SHOW" June Clyde—"SHE SHALL HAVE MUSIC"

GOLD COAST 15c CLARK & NORTH. George O'Brien—"DANIEL BOONE"

RIDGE Devon at Clark—Drs. Open 1 P. M. Johnny Weissmuller—"Tarzan Escapes" Bobby Breen—"RAINBOW on the RIVER"

LAKE SHORE 3175 Broadway—Matinee "RACING LADY" Shirley Temple in "STOWAWAY"

PANORAMA 717 Sheridan—Open 1:30. Claudette Colbert. Ben Lyon—"I COVER THE WATERFRONT"

CALO 5400 N. Clark. Op. 1:30. Mat. Daily. Claire Trevor, "Career Woman" Johnny Weissmuller—"TARZAN ESCAPES"

NORTH

JULIAN 918 Belmont—MAT. DAILY. SWEDISH COMEDY HIT! "FAMILJEN som var en KARUSELL"

SHERIDAN 4038 Sheridan—Owl Show. JAMES CAGNEY 'GREAT GUY,' Deanna Durbin, '3 SMART GIRLS' POPEYE in "SINBAD THE SAILOR"

VOGUE 3810 Broadway; DEVON 6225 Broadway; BUCK'M 3319 N. Clark: SYLVIA SYDNEY 'WOMAN ALONE' BRUCE CABOT, MARGARET LINDSAY "SINNER TAKE ALL" Owl Shows Tonite

MODE 3912 Sheridan-Owl Show Tonite—Luise Rainer, 1936 Academy Award Winner. WILLIAM POWELL, Virginia Bruce, 'ESCAPADE' SPENCER TRACY, "MURDER MAN"

400 6746 Sheridan—Owl Show Tonite. Warner Baxter—"WHITE HUNTER" Gable-Crawford-Tone, "LOVE ON THE RUN"

BIOGRAPH 2433 Lincoln—Owl Show. DICK POWELL, JOAN BLONDELL "GOLD DIGGERS OF 1937" BOBBY BREEN, "RAINBOW ON THE RIVER"

No. CENTER 4037 Lincoln—Owl Show. Sylvia Sidney, "Woman Alone" Jack Oakie, Lily Pons, "GIRL FROM PARIS"

DAVIS 4614 Lincoln—Owl Show Tonite. Irene Hervey, "Woman in Distress" BOBBY BREEN, "RAINBOW ON THE RIVER"

ARGMORE 1040 Argyle—Owl Show. SHIRLEY TEMPLE "STOWAWAY" and "Strangers on a Honeymoon" BIG CARTOON REVUE—FIRST SHOW ONLY

VIC Sheffield & Belmont—2 FEATURES "EASY TO TAKE" and Bobby Breen. Chas. Butterworth, "RAINBOW ON THE RIVER"

NORTHWEST

BALABAN & KATZ WONDER THEATERS

HARDING 2724 Milw. 2 Features. Doors Open 12:30—Late Show 10:40. GARBO Loves Rob't TAYLOR "CAMILLE" "More Than A Secretary" Jean ARTHUR

GATEWAY Free Parking—2 HITS 'God's Country & Woman' Plus—Deanna Durbin, "3 SMART GIRLS"

CONGRESS Free Parking—2 HITS. J. Cagney, 'Great Guy' Plus—Deanna Durbin, "3 SMART GIRLS"

Will Rogers 5635 Belmont Ave.; BELPARK Cicero & Belmont; CRYSTAL North & California: 2 Hits—Lily Pons, GENE RAYMOND, Jack Oakie in "GIRL FROM PARIS" Plus—Bruce Cabot "SINNER TAKE ALL"

TERMINAL 315 Lawrence—2 HITS 'King of Hockey'—Plus BRUCE CABOT in "SINNER TAKE ALL"

BILTMORE Division-Damen—2 Hits "Career Woman"—Plus Bobby Breen in "RAINBOW on the RIVER"

ALBA Kedzie-Lawrence—2 FEATURES "Let's Make a Million"—Plus Claire Trevor, 'Career Woman,' Michael Whalen

DRAKE 2 3548 MONTROSE—Op. 1:30 GIANT FEATURES 2. FRED ALLEN, Radio's No. 1 Comedian; RUBINOFF and His Violin "THANKS A MILLION" Patsy Kelly, Dick Powell. With Paul Whiteman & His Orch & Yacht Club Boys. Johnny Weissmuller "TARZAN ESCAPES"

PORTAGE 4050 Milwaukee. Op. 1:30. ALICE FAYE. MITCHELL & DURANTE "MUSIC IS MAGIC" Johnny Weissmuller—"Tarzan Escapes" Kiddies' Amateur Show 4 P. M.

KARLOV 4048 Armitage. "LOVE on the RUN" Gary Cooper—Jean Arthur "MR. DEEDS GOES TO TOWN"

TIFFIN 4051 NORTH AVE. NEW WESTERN ELECTRIC MIRROPHONIC SOUND. Jack Oakie, Lily Pons—"THAT GIRL FROM PARIS" Plus "KING OF HOCKEY"

ALAMO 3639 Chicago Ave. Mat. Daily. TWO BIG FEATURES. Barbara Stanwyck, Joel McCrea "Banjo on My Knee" "King of Hockey"—Dick Purcell, Marie Wilson

MILFORD 3311 N. Crawford—Two Features. Gable—Crawford, "LOVE on the Run" AND Richard Arlen—"SECRET VALLEY" Free—Chinaware to ladies with evening admission

TIMES 4847 Milwaukee—Op. 1:30 P. M. Dionne Quints—"REUNION" NORMA SHEARER—"SMILIN' THROUGH" Kids! Free 20c Set of Easter Egg Colors

MONT CLARE Grand Ave. at Harlem. Joel McCrea. Barbara Stanwyck—"BANJO ON MY KNEE"

ADMIRAL 3940 Lawrence—2 Features "BEWARE OF LADIES" Shirley Temple in "STOWAWAY"

AVON 3327 Fullerton Ave.—Owl Show. Ann Dvorak—"RACING LADY" Donald Woods, Jean Muir, "ONCE A DOCTOR"

IRVING 4003 Irving—Owl Show. Ed. E. Horton—"Let's Make a Million" BOBBY BREEN, "RAINBOW ON THE RIVER"

EMBASSY 3940 Fullerton—Owl Show "Let's Make a Million" BOBBY BREEN, "RAINBOW ON THE RIVER"

CROWN 1607 W. Division—Owl Show. Sylvia Sidney—"WOMAN ALONE" Bruce Cabot—"SINNER TAKE ALL"

LIBERTY 3705 Fullerton. Mat. Daily "Bold Cabalerro" Frank Darrow—"DEVIL'S DIAMOND"

LOGAN Milwaukee at Sawyer—2 Features. Johnny Weissmuller, "Tarzan Escapes" "EASY TO TAKE"—MARSHA HUNT

MOTION PICTURES WEST

BALABAN & KATZ WONDER THEATERS

MARBRO Madison • Crawford. Open 12:30. Late Show 11. 2 FEATURES. Sequel to Magnificent Obsession. ERROL FLYNN, ANITA LOUISE "Green Light" Plus KAY Francis "STOLEN HOLIDAY" IAN HUNTER

PARADISE Crawford-Washington. 2 Hits—Open 1:30. Deanna DURBIN "3 SMART GIRLS" "GREAT GUY" James CAGNEY, Mae CLARKE. Extra: POPEYE—Two Reel Color Production

STATE 5814 W. Madison; MANOR North & Central; SENATE Madison & Kedzie: 2 HITS—Lilly Pons, GENE RAYMOND, Jack Oakie in 'GIRL from PARIS' PLUS—Bruce Cabot, Margaret Lindsay 'SINNER TAKE ALL'

Central Pk. 3535 Roosevelt—2 Hits 'King of Hockey'—Plus BRUCE CABOT in "SINNER TAKE ALL"

MADLIN 1910 Madison—2 Feats. BURNS & ALLEN, JACK BENNY—"COLLEGE HOLIDAY" Also "TREACHERY RIDES THE RANGE"

AVENUE Cicero-Jackson—Owl Show. Laurel & Hardy, "Our Relations" Errol Flynn "Charge of the Light Brigade"

CRAWFORD 19 S. Crawford—Owl Show "STORY of LOUIS PASTEUR" With PAUL MUNI, 1936 Academy Award Winner. G. Cooper, J. Arthur—"Mr. Deeds Goes to Town"

JOY Roosevelt & Ashland—2 FEATURES. SHIRLEY TEMPLE—"STOWAWAY" RICHARD ARLEN—"SECRET VALLEY"

B'DWAY Strand 1641 W. Roosevelt "BREEZING HOME" & BRUCE CABOT—"SINNER TAKE ALL"

BYRD Cicero and Madison—Owl Show. Will Rogers—"AMBASSADOR BILL" Edw. E. Horton—'LET'S MAKE A MILLION'

AMERICAN 8 N. Ashland—Sylvia. Sylvia Sidney—"Woman Alone" Bruce Cabot—"SINNER TAKE ALL"

WEST END 121 N. Cicero—Owl Show "TARZAN ESCAPES" & Blondell & Powell—"GOLD DIGGERS OF 1937"

4 STAR 2418 W. Madison—Owl Show. Marsha Hunt—"EASY TO TAKE" Bobby Breen—"RAINBOW ON THE RIVER"

LEXINGTON 715 S. CRAWFORD. Op. 12:30—2 Feat. '3 MEN ON A HORSE'—'SECRET VALLEY'

Cooking Editor Tells Meaning of Menu Terms

Kitchen Dictionary Helps with Recipes.

Monday's Menu

BREAKFAST
Sliced Bananas on Cornflakes
Fried Eggs
Quick Coffee Cake
Coffee Milk

LUNCH
Omelet with Creamed Peas
Broiled Tomatoes
Chocolate Doughnuts
Tea Milk

DINNER
Pot Roast of Beef
Southern Corn Pudding
Parslied Carrots
Peach and Cream Cheese Salad
Rolls, Butter
Strawberry Whip
Cookies
Coffee

BY MARY MEADE.

[Copyright: 1937: By The Chicago Tribune.]

Every cook needs a cookery dictionary at hand, nowadays, if she's to interpret recipes and menus correctly. Which brings us to our Saturday request for an explanation of some of the more common cookery and menu terms. Today's column will begin the project and next Saturday we'll conclude it. And if you'd like a booklet which contains most of the material and much additional information, we have one, available for 5 cents in stamps, by mail. It's called "The Culinary Dictionary."

A LA CARTE: "according to the bill of fare" [French]. Food ordered a la carte is prepared to order. Each item is separately priced.

A LA MODE: "according to the fashion" [French]. This usually refers to ice cream served on pie or cake, but the term may be used in reference to other foods served in a special manner. Beef a la mode is beef cooked with onions, carrots, vinegar and spices.

AU GRATIN: "with crums" [French]. The term usually is stretched to suggest "with crums and cheese." It usually refers to a baked dish topped with crums and cheese.

AU JUS: "with the juice" [French]. Food served in its natural juice or gravy.

AU LAIT: "with milk" [French]. Cafe au lait is a drink made of half coffee and half hot milk.

ANTIPASTO: An Italian appetizer usually composed of pieces of vegetables marinated in a tart dressing, salami, anchovies.

ANCHOVIES: small fish of the herring family, salted and pickled and used chiefly as an appetizer.

APERITIF: this term usually refers to a drink served as an appetizer. [French.]

BARBECUED: in its strict sense this term refers to meat which has been cooked whole over a direct flame. Barbecue sauce is a spicy meat sauce intended to accompany barbecued meat.

BAR-LE-DUC: red currant jam.

BISQUE: a thick soup usually made with shellfish or game.

BLANCH: to whiten by scalding. [Blanched almonds, for instance.]

BOMBE: ice cream shaped in a "bomb" form and usually decorated. [French.]

BOUILLON: clear soup.

BRAISE: to brown food [usually meat] and then to cook it covered with the addition of liquid, in a slow oven.

CAFE NOIR: black coffee.

CANAPE: small pieces of toasted or fried bread topped with a spread of some sort, and served as an appetizer.

CAPERS: pickled buds of a plant which grows in southern Europe. They are used for flavoring or accenting the flavor of food, chiefly sea food.

CAPON: a male bird which has been unsexed to improve flavor and to fatten. Capons make excellent roasting fowl.

CARTE DU JOUR: "bill of fare of the day" [French].

CAVIAR: fish eggs [sturgeon], salted and pressed. Usually served as an appetizer, spread on canapes, for instance.

CHIVES: a variety of tiny green onions. The tops are used in salads.

COMPOTE: the term usually refers to a dish of stewed fruit, cooked whole.

CORDIAL: sweet and aromatized spirituous liquor originally made from fresh fruit juices, sugar and alcohol.

COTTAGE FRIED POTATOES: potatoes diced while raw, and fried until brown.

CREPES SUZETTE: French pancakes, served with a rich sauce.

CROISSANTS: crescent shaped French rolls.

CROUSTADES: patty shells.

CROQUETTES: chopped or ground meat or vegetables rolled in crums and fried in deep fat.

CROUTONS: small pieces of fried bread accompanying soup.

DASHEEN: potatolike vegetable grown in the south.

DEMI-TASSE: "half cup." A small cup of black after-dinner coffee.

DUCHESSE POTATOES: mashed potatoes with egg, squeezed through a pastry tube.

EGGS BENEDICTINE: poached eggs served with ham or tongue and Hollandaise sauce on toast.

ECLAIR: French pastry with cream filling.

ENTREE: literally an intermediate course in a meal. In this country the term usually refers to the main dish of the main course.

[Continued next Saturday.]

For Sports or Business

JUNIOR GIRL'S TWO-PIECE DRESS.

For either spring or summer, you lovelies with slim figures will enjoy this two-piece peplum dress and be like a dream a-walking in it. It's just the type of dress in which you virtually will live all during the day. It won't be long until the country clubs will be opening up and the seasonal trek will begin out to where fields are green and golf links are inviting. For tea on the terrace or the more arduous pursuit of swinging golf clubs this frock will be just the thing. It also is ideal for the office and school. The bodice fits snugly, whereas the sleeves are full, high, and roomy. The peplum does magical things for the waistline, making it seem slim as an arrow. The little shirtwaist collar is enhanced by a perky bow.

The skirt fits snugly through the hips, but has enough width in the hemline for both comfort and chic.

Sheer woolen in high shades, soft, lightweight silks, and the many intriguing cottons, in either plain or prints, make up well in this model.

Style No. 2926 is designed for sizes 11, 13, 15, 17, and 19 years. Size 15 requires 3 yards of 39 inch material, with ¼ yard of 35 inch light and ¼ yard of 35 inch dark contrasting.

Order Blank for Clotilde Pattern

CLOTILDE PATTERN

CHICAGO TRIBUNE, P. O. BOX 537, Grand Central Station, NEW YORK CITY.

Inclosed find............ Please send me the Clotilde Pattern listed below:

Pattern No. 2926. Size..........

Write plainly, giving size of pattern desired. Include 10 cents in stamps or coin [coin preferred; wrap it carefully].

Name ....

Number and street....................................

City ....

State ....

If Paris does Hollywood, you can, too! Clotilde's big 32 page Spring and Summer Fashion Book is Hollywood-wise to all that's new in dress styles. It contains more than 300 photos and sketches of the latest styles, available in patterns easy to follow at home. Get a copy at the Tribune Public Service offices, 1 South Dearborn street and Tribune Tower. Price, 15 cents, or 20 cents for the book and one Clotilde pattern, if ordered at the same time.

Criticism Is Best Directed at Your Own Beauty Faults

BY ANTOINETTE DONNELLY.

[Copyright: 1937: By The Chicago Tribune-N. Y. News Syndicate, Inc.]

Do you ever stop to think of how people judge you? Or, do you care? Maybe you don't care much whether you make a character hit with folks you meet, but if you descend from Eve, as we suspect you do, you do care if people think you don't put up a good appearance. We girls are like that. We may not care whether folks think we're holy or not, but we would mind it terribly if it were reported that that new person just met pronounced us to be frumps. Isn't it the truth? Indeed, if the report were that the person didn't like the way we wore our hair, or its color, or the way we made up, you'd say "Well, that's just too bad" but there would be a sting felt just the same.

If some one said something about the tone of your voice, you'd be mad. So it is. We femmes are too inclined to confine ourselves to mirror reflections when we've spent a lot of time fixing ourselves up. We carry that better picture of us around too lovingly. What we ought to think about is exactly what the other person might be saying in criticism of us, and decide not to give them a chance to repeat on a fault.

Suppose it is the way we walk that we suspect isn't earning us any fancy compliments. That can be cured. In fact, without much trouble we can learn to take ease and grace in a stride and win a praise plum or two. We're catty enough about other girls as we sit on the sidelines in a hotel foyer, say, or in a waiting room of any kind. Don't we deliver ourselves of a few scathing comments about the women who pass by? About the one who drags her feet as if her world knew nothing but gloom. Don't we snicker when one waddles across the room like Aunt Jemima?

Well, if we're catty about the other girls, what do you suppose is going on in their minds about us?

But our victims can get even with us, as we can get even with them by putting on a walk that is a walk, a picture walk, one so smooth and easy and posturally correct that a gasp of pleased surprise must follow. Anyway, that's the picture to keep in mind for future guidance. You and I may not astound the beholder with the picture we accomplish, but, at least, it may save us from being the target of comments suggested above.

Catholic League.

Anne Birk Kuper will present "Victoria Regina" in costume before the Catholic Woman's league at 2 o'clock today in Curtiss hall of the Fine Arts building. This is the annual Presidents' day program.

Mary Cushman to Be Bride of Stuart Wells

Announcement Precedes Reception Today.

[Continued from page 21, column 2.]

of young married people who enjoy beagling are looking forward to an excellent afternoon of sport tomorrow. Following the meet, which will be held north of Wheeling, some of the group will take tea with the junior Charles S. Reeds in Deerfield.

Count and Countess Potocki [Gloria Griffiths] are giving a small dinner this evening, and afterward are taking their guests to Evanston to see the final performance of Northwestern university's Waa-Mu play. Miss Grace Georgette Noee, the clever young sophomore who has written the music for the show, will be among the Potockis' guests.

Polo teams from both Cornell university and Culver Military academy will play tonight at the 124th Field Artillery armory. The occasion also will mark the Black Horse troop's annual military exhibition.

Capt. Roy D. Keehn Jr., head of the Black Horse, and Harry W. Helmer, president of the Cornell club of Chicago, have been busy with arrangements for the evening. The Cornell team will play the Black Horse troop polo team, and Culver will be matched against Chicago's Junior All-Stars.

The Cornell club will give a luncheon today at the Interfraternity club for the Cornell and Black Horse teams.

Chicago West Pointers Will Have Dinner Tonight.

The Chicago Association of West Pointers will meet for dinner tonight at the Racquet club. The dinner, the 49th of the Chicago group, will mark the 135th anniversary of the founding of the United States Military academy.

The Dunham Woods Riding club is giving a Bowery dinner-dance tonight. Guests will wear costumes.

Caroline McIlvaine will talk on "The Beginnings of Chicago" and show colored slides tomorrow afternoon at the Winnetka Woman's club, where a group of members and their husbands, descendants of Chicago pioneers, will take tea together.

The Crib society of St. Vincent's Infant asylum will give its third annual tea tomorrow at the orphanage.

The Chicago board for Arden Shore camp will hold its annual ball on Saturday, Oct. 9. Mrs. Thomas J. Fleming, chairman, has appointed Mrs. Norton V. Smith chairman for the benefit.

Among the officers elected recently are Mrs. Richard Gambrill Jr., honorary chairman; Miss Julianna Holmes, first vice chairman and secretary; Miss Helen McNair, second vice chairman; Mrs. George Mason Jr., recording secretary; Mrs. Dwight Green, corresponding secretary, and Mrs. Tallman Schiffmann, assistant treasurer.

Party Wednesday for Benefit Committee.

Mrs. Raymond C. Wieboldt will entertain next Wednesday afternoon for members of her serving committee for the Easter Monday bridge tea and fashion show of the Northwestern University settlement. Mrs. Wieboldt will entertain at home in Evanston. The benefit party, sponsored by the senior board of the settlement, will be given at the Evanston Country club.

Mrs. John E. Wilder, who has rented the Ralph E. Church home at 300 Church street, Evanston, will give a luncheon for the prize committee at home on Monday.

Monticello College alumnæ will give their annual spring luncheon at 12:30 o'clock April 3 at the Drake hotel. Among the especial guests will be Martina Erickson Parsons, a former president of the college, who will come from Terre Haute, Ind.

Miss Marjorie Schoppe Crouch, assistant to President George Irwin Rohrbough, will be the speaker. Mrs. George Milnor is president of the Chicago Alumnæ association.

Mrs. Harold Simonds will entertain at tea at home, 1414 Dearborn parkway, next Saturday for students at home from Monticello for the Easter vacation. Mrs. Simonds will be assisted by Miss Elizabeth Scott, Miss Virginia Otis, and Miss Marion Smith.

News of the Radio Stations

BY LARRY WOLTERS.

Signs of spring:

Quin Ryan interviewed a couple on his Marriage License Bureau Romances broadcast who got their permit yesterday after a three day whirlwind courtship.

Loretta Poynton, Flying Time actress, and Florence George, soprano, flew kites above NBC studios atop the Merchandise Mart yesterday.

Between Mussolini's radio speech and the English translation of it Thursday the NBC studio orchestra played "Speak to Me of Love."

Boy Scouts of Kip's Bay are to report their findings regarding the vernal equinox over WENR at 3:20 p. m. today.

The WLS National Barn Dance is giving a spring party broadcast at 8 tonight when it opens its sixth year of broadcasting from the Eighth Street theater with Tom, Dick and Harry as guest artists. The show has been on the air since 1924, and since moving to the theater in 1932 has played to 568,000 paying listeners.

NBC is arranging a national singing mouse audition for the title of the best American singing mouse. Minnie, the home town warbler, will join in the competition. The winner is to participate in an international program with the best English mouse caroleer.

Grace Moore is to start her new concert series with Vincent Lopez at 8 tonight over WBBM-CBS. In accepting this broadcast engagement Miss Moore passed up an opportunity to sing before the king and queen of Britain in May.

The usually phlegmatic British broadcasting commentators, R. C. Lyle and W. Hobbiss, grew almost as excited as our own Graham McNamee and Ted Husing in describing the finish of the national steeplechase at Aintree yesterday. They were as cool and collected as usual during the early part of the broadcast, allowing long pauses between their comments, but the heated finish was too much for them.

A spring series of light concerts was announced yesterday by General Motors to replace their present Sunday evening symphonic hour. The new program will be aired two hours earlier over the NBC Blue network with WLS as the outlet.

WEDDING

The marriage of Miss Berenice Adams, daughter of Mr. and Mrs. Orlando Adams, to Paul Martin Ressinger will take place at 3:30 o'clock this afternoon at the First Unitarian church, Dr. Von Ogden Vogt officiating. A reception will be held at 4:30 o'clock at the South Shore Country club. The bride is a graduate of the Starrett School for Girls. The bridegroom attended the Chicago Art institute and the Academy of Fine Arts. After a wedding trip east the couple will be at home at the South Shore Country club for the summer.

Through the Looking Glass

We don't for a minute claim that exercise will cure all ailments to which human flesh is heir, but we're completely sold on the belief that exercise of the right sort is a counteractive agent to any number of the diseases of civilization that afflict the man or woman of sedentary habit.

As civilization steps along all inventions tend to keep our muscles inactive. When the Roy Chapman Andrewses of a few thousand years from now dig up the bones of people of the next few centuries they're apt to find strange looking skeletons with shrunken frames that bespeak atrophied muscles.

We are probably a fanatic on the subject; we're an exercise booster for health and for beauty and no one can talk us off the soap box on this score. We bemoan the fact that neither men nor women nowadays will take the time or whip up the will power to exercise.

A few days ago we found a machine in Chicago which MAKES you exercise. It's not a vibrator, which simply shakes you up like mad. It's on the lines of an electric bicycle. Seated quite firmly in saddlelike seat, with the current turned on, you get exercise that makes you quite rhythmically use your muscles properly. With this you can get all the benefits of rowing, bicycling, swimming movements, abdominal muscle flexing and stretching. It's a fascinating machine—just the complete gymnasium for home or office that does not take up much room. It can be used for reduction or development with certain adjustments.

This machine costs, at least in our more or less poverty stricken eyes, plenty. But a smart sporting goods shop in New York is selling two a day. Movie magnates, movie stars, and people with enough money to be able to pay to have themselves exercised are buying them. We know plenty of rich men and women who need just this. ELEANOR NANGLE.

[For information about this exercising machine telephone Eleanor Nangle, Superior 0100.]

TODAY'S RADIO BROADCASTS

ON SHORT WAVES.

BERLIN—5 p. m.—Dance Music. DJD, 25.4 m., 11.77 meg.
LONDON—6 p. m.—"The River Tweed." GSD, 25.5 m., 11.75 meg.; GSC, 31.3 m., 9.58 meg.; GSB, 31.5 m., 9.51 meg.
CARACAS—8 p. m.—Dance orchestra. YV2RC, 51.7 m., 5.8 meg.
BERLIN—8:15 p. m.—Special operetta concert. DJD, 25.4 m., 11.77 meg.
LONDON—9 p. m.—"Incidental to a Play." Songs from the legitimate stage. GSD, 25.5 m., 11.75 meg.; GSC, 31.3 m., 9.58 meg.; GSB, 31.5 m., 9.51 meg.

CHICAGO WAVE LENGTHS.

W-G-N—720	WLS—870	WJJD—1120
WIND—560	WAAF—920	WWAE—1200
WMAQ—670	WCFL—970	WSBC—1210
WBBM—770	WMBI—1080	WGES—1360
WENR—870	WCBD—1080	WHFC—1420

A. M.
7:00—W-G-N—Good Morning Program.
WCFL—Malcolm Claire.
WBBM—Musical Clock.
WMAQ—Suburban Hour.
WLS—Julian Bentley.
7:15—W-G-N—Wake Up and Sing.
WLS—Prairie Ramblers and Patsy.
7:30—W-G-N—The Golden Hour.
WLS—Uncle Buster and the Boys.
WJJD—Christian Science program.
WAAF—Breakfast Express.
7:45—WLS—Jolly Joe and His Pets.
WJJD—Kinney's Hawaiians.
8:00—WLS—Lulu Belle and Scotty.
WJJD—Gene Walsh, songs.
WCFL—Breakfast Club.
WMAQ—Fashion Horoscope.
8:21—WCFL—Special broadcast to Holland.
8:30—W-G-N—Good Morning Program.
WJJD—Melody Kings.
WLS—Morning Sunday School.
WCFL—Breakfast Club.
8:45—WLS—Morning Minstrels.
WJJD—Salvation Army.
9:00—W-G-N—Len Salvo, organist.
WCFL—German program.
WLS—Junior Star program.
WBBM—Women in the Headlines.
WIND—Les Paul's Melody Kings.
WAAF—Miniature Concert.
WJJD—Bosworth Broadcast.
WMAQ—Sweethearts of the Air.
9:15—W-G-N—Morning Melodies.
WBBM—Saturday Shoppers' Review.
WMAQ—Vass Family.
9:30—W-G-N—Ed Fitzgerald & Co. [MBS].
WJJD—Two Guitars.
WMAQ—Morning Greetings.
WLS—Big Chief Waldo.
9:45—WMAQ—Clark Dennis, tenor.
WIND—One Girl in a Million.
WJJD—Dude Martin's orchestra.
WAAF—Estelle Barnes, pianist.
WLS—Julian Bentley.
10:00—W-G-N—Get Thin to Music [MBS].
WJJD—Defeat Cancer with Knowledge.
WMAQ—Our American School.
WBBM—Cincinnati Conservatory of Music.
WCFL—Madge Marley, songs.
WAAF—The Woman's Hour.
10:15—WMAQ—Home Town.
WIND—Bud Birmingham.
WJJD—Kinney's Hawaiians.
10:30—W-G-N—Betty Crocker.
WCFL—Morning Musical.
WLS—The Bergstroms.
WMAQ—Bromley House, baritone.
WJJD—Women's Exchange program.
10:45—W-G-N—Len Salvo, organist [MBS].
WMAQ—Gene Arnold and Ranch Boys.
WCFL—Ruth Wakefield.
WLS—Lily May and Red Foley.
WAAF—Foolish Questions.
11:00—W-G-N—Melody Time.
WMAQ—Chasing Music series.
WAAF—Hollywood Brevities.
WCFL—The Call to Youth.
WLS—Martin Crane and Helen Joyce.
WBBM—Dion a cappella choir.
WJJD—High School hour.
11:15—W-G-N—June Baker, Home Management.
WBBM—Orientale.
WIND—20th Century Serenade.
WAAF—Georgia Erwin.
11:30—W-G-N—Bob Elson on the Street.
WMAQ—Farm and Home hour.
WAAF—Myrna Dee Sergent.
WBBM—American Dental association.
WCFL—Rex Battle's Concert orch.
11:45—W-G-N—Dave Bacal, organist.
WBBM—Milton Charles, organist.
WAAF—Novelettes.
WCFL—Fashions on Parade.
WJJD—Debaters' forum.
WIND—Eb and Zeb.
Noon.
12:00—W-G-N—Noontime Melodies.
WBBM—Campfire Girls' program.
WLS—Poultry Service Time.
WAAF—The Symphonic hour.
WCFL—Whitney's orchestra.
WMBI—Organ recital.
P. M.
12:15—W-G-N—Harold Turner, pianist.
WBBM—Illinois State Medical society.
WJJD—Uncle Joe and Aunt Sally.
WCFL—Noonday concert.
WLS—4-H club.
12:30—W-G-N—Markets; Midday service with Albert Buckner Coe, minister First Congregational church, Oak Park [MBS].
WCFL—National Federation of Music Clubs.
WMBI—Gospel Message.
WLS—Closing grain markets.
WIND—Toytown Review.
WMAQ—Our Barn.
WBBM—Truman Bradley.
12:45—WLS—Live Stock market review.
WJJD—Juliane Pelletier, pianist.
WBBM—Chicago Park district.
12:55—WMAQ—Metropolitan Opera.
1:00—W-G-N—Dick Stabile's orch. [MBS].
WCFL—Afternoon musical.
WLS—Home Talent Show.
WBBM—Man on the Street.
WJJD—Midday Roundup.
1:15—WBBM—Herbert Foote, organist.
WLS—Homemakers' program.
WIND—Let's Dance.
1:30—W-G-N—International House Forum [MBS].
WJJD—Adult Education council.
WIND—Musical Mirror.
WBBM—Federation of Women's Clubs.
WAAF—The Gaieties.
1:45—WLS—Ralph and Hal.
WBBM—Clyde Barrie, songs.
WCFL—Golden Melodies.
2:00—W-G-N—Palmer House Concert orch.
WJJD—Chicago Dental Society.
WLS—Homemakers program.
WIND—Northern Indiana High School Basketball game.
WBBM—Barnyard Frolics.
WCFL—Ace Bands of the Air.
WAAF—Red Hot and Low Down.
2:15—W-G-N—Chicago Business Show: Frank E. Tupper.
WLS—Variety Entertainers.
WCFL—Walter Logan's musical.
2:25—W-G-N—Afternoon Melodies.
2:30—W-G-N—Sammy Kaye's orch. [MBS].
WLS—Merry-Go-Round.
WCFL—Week-end Revue.
2:45—WJJD—Church on the Hillside.
3:00—W-G-N—Concert orch.
WJJD—José Manzaneras.
WENR—Week-end Revue.
WBBM—Meet the Missus.
3:15—WBBM—Art Kahn, pianist.
WCFL—Mary Jane Dodd.
3:30—W-G-N—Howard Lanin's orch. [MBS].
WENR—Spelling Bee.
WBBM—Ann Leaf organist.
3:45—WBBM—Ann Leaf, organist.
WJJD—Fred Beck, organist.
4:00—W-G-N—Johnny Murdock's orchestra [MBS].
WBBM—Al Trace's orch.
WCFL—Melody Matinee.
WJJD—Supper Time Frolic.
4:15—WBBM—Al Trace's orchestra.
WIND—Sketches in Melody.
WMAQ—String orchestra.
WCFL—John Maxwell.

Today's Features

ON W-G-N.

Sports broadcasts will be featured on W-G-N this evening, the high spot being the presentation of the final game of the Illinois High School Basketball tournament from the University of Illinois gymnasium at Champaign with Jack Beynon and Eddie Jacquin describing the classic.

Jim Fleming.

At 6:30 o'clock Jim Fleming will present his sports review and at 8 the reading of THE CHICAGO SUNDAY TRIBUNE and Quin Ryan's sport shots will be heard, with Arch Ward, TRIBUNE sports editor, discussing the New York Golden Gloves boxing team.

Harold Stokes and the W-G-N Dance orchestra will be heard in two broadcasts at 7:30 and 9:30 o'clock, featuring a variety of popular songs.

Other features:
7:30 a. m.—The Golden Hour, time, temperature and music.
9:30 a. m.—Ed Fitzgerald and Co. MBS.
10 a. m.—Get Thin to Music, with Wallace. MBS.
11:30 a. m.—The Man on State Street.
1:30 p. m.—International House Forum—"China and the Far East." MBS.
6 p. m.—Chuck Wagon Time.
7 p. m.—Tom, Dick and Harry.
7:15 p. m.—Musical Moments.

ON OTHER STATIONS.

12:55 p. m.—WMAQ—Metropolitan Opera—"Faust" with Richard Crooks and Helen Jepson; Wilfred Pelletier conducting.
4:30—WMAQ—Kaltenmeyer's Kindergarten.
6—WBBM—Chicago and Purdue debate on President Roosevelt's Supreme Court plan.
6—WMAQ—Representative Samuel B. Pettingill opposing President Roosevelt's Supreme court plan.
7—WBBM—Prof. Quiz.
7—WMAQ—Saturday Night party with James Melton, Tom Howard, Stuart Erwin and June Collyer in "The Connecticut Yankee."
7—WLS—Ed Wynn and Virginia Verrill.
8—WLS—National Barn Dance with Tom, Dick and Harry.
8—WBBM—Grace Moore and Vincent Lopez music. [Première.]
8:30—WBBM—Saturday Night Serenaders.
8:30—WCFL—Montparnasse "Divorce"—Judge Philip Finnegan, Judge John C. Lewe, Philip R. Davis, Helen Cirese and Pearl Hart.
8:30—WMAQ—Joe Cook's show with Fibber McGee and Molly; Albert Payson Terhune; Maj. James H. Doolittle, and the Vienna Boys' choir.
9—WBBM—Hit Parade.
9:30—WMAQ—Irvin S. Cobb's Paducah Plantation.

4:30—W-G-N—Freddy Berren's orch. [MBS].
WAAF—Drama of the Skies.
WBBM—Afternoon Melodies.
WCFL—[illegible]
WMAQ—Kaltenmeyer's Kindergarten.
4:45—WENR—Six Day Bike Race.
WBBM—Singing Waiters.
WAAF—Jimmie Kozak.
5:00—W-G-N—Dance of Day [MBS].
WBBM—Nickelodeon.
WMAQ—Top Hatters.
WBBM—[illegible]
WJJD—Polish program.
WIND—[illegible] Ridge Runners.
WCFL—[illegible]
WAAF—[illegible]
5:15—W-G-N—Harold Turner, pianist [MBS].
WBBM—Les Francis, organist.
WAAF—Joanna Gordon, contralto.
WCFL—Mary Agnes Donahue.
5:30—W-G-N—[illegible] orch. [MBS].
WMAQ—Romance and Rhythm.
WBBM—John Harrington.
WENR—Home Symphony.
WAAF—Sport Shots.
5:45—W-G-N—[illegible]
WIND—German hour.
WBBM—Melodies of Yesterday.
WAAF—"The Secret of the Flower Bed."
WMAQ—Religion in the News.
6:00—W-G-N—Chuck Wagon Time.
WBBM—Debate: Chicago university vs. Purdue.
WMAQ—Representative Samuel B. Pettingill.
WCFL—Martinez Brothers.
WJJD—Supper Time Frolic.
WENR—Message of Israel.
6:15—WMAQ—Hampton Institute Singers.
6:30—W-G-N—Bob Elson's Sports Review.
WMAQ—Uncle Jim's Question Box.
WBBM—Voice of Niagara.
WENR—Happy Jack Turner.
WCFL—Tenpin Tattler.
6:45—W-G-N—Palmer House Concert orchestra [MBS].
WCFL—Songs in the Spotlight.
WENR—Maple City Four.
7:00—W-G-N—Tom, Dick, and Harry.
WMAQ—Saturday Night Party.
WBBM—Prof. Quiz.
WIND—Lithuanian program.
WLS—Ed Wynn.
WCFL—Adult Educational council.
7:15—W-G-N—Musical Moments.
7:30—W-G-N—Dance orchestra.
WLS—Barn Dance with Lulu Belle.
WBBM—Johnny Presents.
WCFL—Tunes on Tap.
7:45—WCFL—Debate: St. Viator vs. Beloit college.
8:00—W-G-N—Tomorrow's Tribune.
WBBM—Speed Show.
WMAQ—Snow Village Sketches.
WIND—High school basketball.
WLS—National Barn Dance.
8:07—W-G-N—Quin Ryan's Sports Shorts.
8:15—W-G-N—Joe Sanders' orchestra.
WCFL—Herr Louie and the Weasel.
8:30—W-G-N—High School Championship Basketball game [MBS].
WMAQ—Joe Cook.
WBBM—Saturday Night Serenade.
WCFL—Montparnasse.
9:00—WBBM—Your Hit Parade.
WLS—Barnyard Jamboree.
9:15—WIND—Moonlight Sonata.
9:30—WMAQ—Irvin S. Cobb.
WIND—Turning over New Leaves.
WCFL—Eddy Hanson, organist.
WLS—Hometown Memories.
9:45—W-G-N—Saturday Serenade [MBS].
WLS—Henry Hornbuckle.
WBBM—Courteous Colonels.
10:00—W-G-N—George Hamilton's orchestra [MBS].
WCFL—Grover Family.
WMAQ—Frankie Masters' orchestra.
WIND—Leaders in Dance Time.
WLS—Tall Story club.
10:15—W-G-N—Kay Kyser's orch. [MBS].
WMAQ—Phil Levant's orchestra.
WBBM—Benny Goodman's orchestra.
WLS—Down at Grandpa's.
10:30—W-G-N—Freddy Martin's orchestra.
WIND—Bob Tinsley's orchestra.
WCFL—Glen Gray's orchestra.
WMAQ—Six Day Bike Races.
WBBM—Todd Hunter.
WLS—Christine; Hilltoppers.
10:45—WCFL—Herb Buteau's orchestra.
WBBM—Anson Weeks' orchestra.
WMAQ—Clem and Harry.
11:00—W-G-N—George Hamilton's orchestra.
WMAQ—Bob Crosby's orchestra.
WLS—National Barn Dance.
WIND—Jimmy Noone's orchestra.
WBBM—Red Nichols' orchestra.
11:15—WCFL—Jerry Blaine's orchestra.
WIND—In the Crime Light.
11:30—W-G-N—Clyde Lucas' orchestra.
WMAQ—Lou Breese's orchestra.
WBBM—Henry King's orchestra.
WIND—Bob Tinsley's orchestra.
WCFL—The Demarcos and orchestra.
11:45—WMAQ—Charlie Agnew's orchestra.
Midnight—W-G-N—Sterling Young's orchestra [MBS].
WMAQ—Phil Levant's orchestra.
WIND—The Nite Watch.
WBBM—Musical Weather Man.
WENR—Gray Gordon's orchestra.
A. M.
12:15—WBBM—Mark Fisher's orchestra.
12:30—W-G-N—Ted Fio Rito's orch. [MBS].
WMAQ—King's Jesters.
WENR—Frankie Masters' orchestra.
12:45—W-G-N—Al Lyon's orchestra [MBS].
WMAQ—Four Dictators.
WBBM—Earl Hoffman's orchestra.
1:00—W-G-N—Joe Sanders' orchestra.
1:30—W-G-N—Hugo Mariani's orchestra.

TONIGHT AT 7
YOUR KELVINATOR DEALER PRESENTS
PROFESSOR QUIZ
Assisted by ARTHUR GODFREY
A NEW KIND OF RADIO SHOW
YOU'LL LAUGH • YOU'LL LEARN
You'll hear How to Win Prizes in two big contests. Kelvin Home Complete! Nash Cars! Kelvinator Refrigerators! Hundreds of cash prizes! Easy to enter! Over a thousand chances to win!
TUNE IN ON WBBM TONIGHT AT 7

THE MOST PERFECT AMERICAN BEAUTY IS GOING TO HOLLYWOOD!
THIS IS HER FAREWELL WEEK
RKO SIGNS ADA LEONARD—
SEE HER BEFORE SHE GOES!
NOW in "HOLLYWOOD PARTY"
R. K. O. SELECTS STORY FOR ADA LEONARD
By LOUELLA O. PARSONS
On Screen: UNA MERKEL "DON'T TELL THE WIFE"
6 SHOWS SATURDAY
MIDNITE SHOW 12:05
RIALTO
STATE & VAN BUREN
25c Till 12 Noon

AMUSEMENTS.

GRAND OPERA HOUSE 3 WEEKS ONLY TONIGHT 8:30
POP. MATS. TODAY & WED.
TALLULAH BANKHEAD
in "REFLECTED GLORY"
A new Comedy by GEORGE KELLY

HARRIS NIGHTS at 8:40 MATS. TODAY AND WED.
"YOU CAN'T TAKE IT WITH YOU"
by Moss Hart & Geo. S. Kaufman
SEATS FOR 6 WEEKS ON SALE

GT. NORTHERN NIGHTLY 8:30
"O SAY CAN YOU SING"
Cast of 250—Spectacular Musical Revue

BLACKSTONE
THE GOOD OLD SUMMERTIME

SATURDAY Goodman Theatre
"PRINCE AND THE PAUPER"
Prices .25 .50 .75 1.00

AMUSEMENTS.

5TH MONTH
SELWYN TONIGHT at 8:30
BARGAIN MATS. TODAY & WED.
50c to $1.50 (Plus Tax)
CHARLOTTE GREENWOOD
IN THE NEW NON-STOP LAUGH SUCCESS
"LEANING on LETTY"

ORCHESTRA HALL—MAT. TODAY at 2:30
Burton Holmes
Subject: THE JOYS OF JAPAN
EXTRA—WED. EVE'G., MARCH 24
ENGLAND, WALES & SCOTLAND
Tickets 40c, 85c, $1.10

AUDITORIUM
Ballet Russe

PRINCESS
MATINEES WEDNESDAY & SATURDAY
MISSISSIPPI RAINBOW

Advertise in the Tribune

THE Congress Casino PRESENTS
BOB CROSBY AND HIS ORCHESTRA
Marion WILKINS and Jack WALTERS
★OLYMPIC TRIO ★CHARLES CARRER ★Kay Weber
Dinners from $2
Saturday luncheon dancing $1.50
CONGRESS HOTEL

5TH WEEK
MAT. TODAY 2:30
JUST LIKE THE BOOK!
PEARL BUCK'S The GOOD EARTH
PAUL MUNI LUISE RAINER
APOLLO

Mat. Today 2:30; Tonight 8:30
Twice Daily
ERLANGER
FRANK CAPRA'S
RONALD COLMAN
LOST HORIZON

IT'S GOING TO BE A *Grand* EASTER

THE FAIR

STATE AND ADAMS STREETS | OAK PARK LAKE at MARION | MILWAUKEE AT WOOD

PICKS THE *Easter* WINNERS

... An Easter of Grandeur ... of Variety ... Thrilling ... Impressive

Every mood has its own particular mode—every occasion and activity its corresponding sartorial expression. Daytime clothes are simply smart ... and smartly simple! For afternoon they take on a touch of drama ... by night we find them as romantic, as feminine, as glamorous as imagination can paint. The Fair Third Floor Fashion Center abounds in costumes for every hour of Spring.

To Make You Younger and Lovelier ...

Easter Hats

Featuring New Baku and Ballibuntl

$5.00

Flagrantly romantic—the dip and swoop of these brimmed styles (whether large, medium or small) and definitely younger—the ever flattering Breton, sailor, off-face or close fitting hat ... captivating models to make you the cynosure of envious eyes on Easter morn! Brilliant with plumage—birds and wings, or tantalizing veils, flowers and ribbons. In red, in green, in black, brown, navy and tan.

THE FAIR—Third Floor—Also Oak Park and Milwaukee Ave. Stores.

Use Our Budget Plan to Buy Your Easter Outfit

A "Fashion Frock"

Pearlike Buttons Adorn This Smart

Bolero Frock

$16.95

Another Saturday Special in our splendid FASHION FROCK collection! This time in the enthusiastically sponsored bolero style with cunning pearlike buttons forming an effective all-over trim. Sizes 12 to 18.

THE FAIR — Third Floor—Also Oak Park Store.

A Princess Jr. Suit

Princess Jr. Selects a

Boxy Suit

$17.95

Of all the season's suits, none more jaunty, more youthful than the 2-piece boxy jacket in effective contrast. Monotones, too, and tailored suits, and swagger types. Sizes 11-17.

Others $19.95 upward

THE FAIR—Third Floor—Three Stores.

An Exmoor Suit

Many Smart EXMOOR Suits

Go Tuxedo!

$29.75

As, for example, this dashing EXMOOR of soft wool in the favorite "thistle" shade. The stitched tuxedo treatment does away with necessity for collar or revers. One of a notable group of suits. 12 to 20.

THE FAIR—Third Floor—Three Stores

An Exmoor Coat

Rich-Hued 1937 Fleeces Fashion

Exmoor Coats

$35.00

The interesting shoulder treatment, the restrained swagger, the standing collar all lend a touch of flattery to the half-size figure for which this EXMOOR is designed. Favored colors. Half sizes. 33½ to 43½.

THE FAIR—Third Floor. Also Oak Park Store.

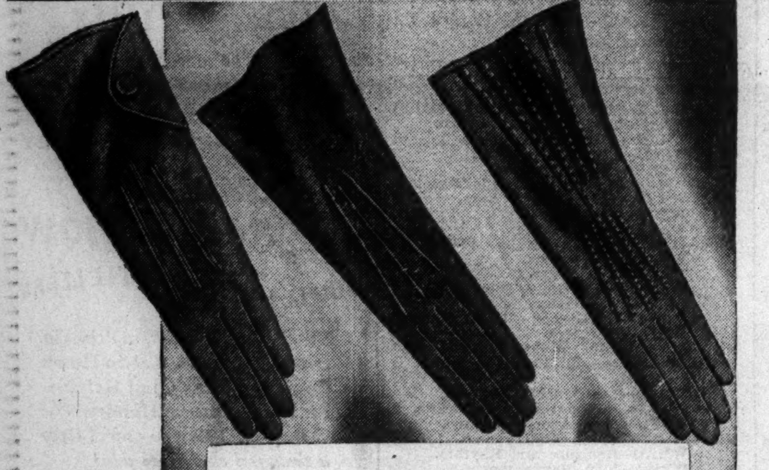

Easter Gloves

By your gloves is your chic judged ... have them perfect! Have them moisture-proof leather slip-ons or button-back models. In devastating colors and white, navy, black, brown and many others, $2.25

Vestee or Jabot

Two spun-froth bits of neckwear to put exceeding elegance into Spring tailleurs. "Simplicity" is subtly feminine vestee with fragile flowers and cascading jabot ... "Darling" is like its name—breathtakingly simple round frill collar with bow $1.95

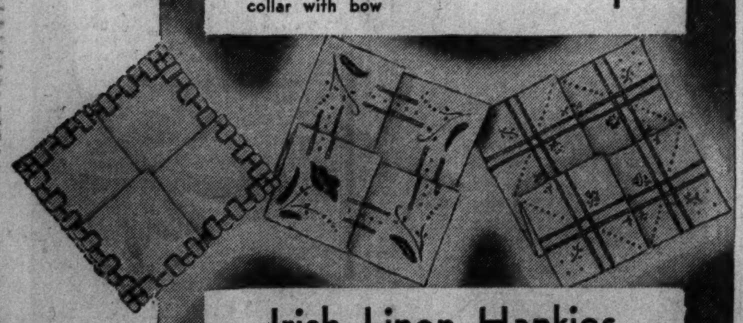

Irish Linen Hankies

These will please your fastidiousness, since they are delicately hand-embroidered, hand-spoked, and appliqued. There are even frothy Appenzell type initial. In white, color on white, pastels and street shades. Each, 25c

Accessories—Main Floor—Three Stores.

A "Fashion Frock"

"Fashion Frocks" SPECIAL!

Cape Dress

$16.95

Is it the jaunty cape ... the detachable pique trim and cape lining ... the single charming lily at the neck which makes this dress so utterly perfect for Easter parading? Black, navy, beige. 12 to 18. One of many at $16.95.

THE FAIR — Third Floor—Also Oak Park Store.

Bewitching Easter Egg Colors Brighten

Easter Blouses

$2.95 - $3.95

The most delightful spring tonic in the world—a new blouse. Frou-frou types, tailored types, audacious in color and crisp as lettuce; lace types as soft and feminine as you could yearn to be ... pure silk sheers, linens, photographic prints, crepes and fascinating turban and blouse sets ... in new darks or lights. Sizes 32-46.

THE FAIR—Third Floor—Also Oak Park and Milwaukee Ave. Stores.

An Exmoor Suit

Longish Coats Are Practical in

Exmoor Suits

$35.00

Every one an EXMOOR, of course! And every one boasting that precision of tailoring and perfection of detail for which EXMOOR models ... exclusive at The Fair ... are renowned. A ¾ coat; in half sizes. 33½ to 43½.

THE FAIR—Third Floor—Three Stores.

Marching First in the Easter Parade Comes the

Spring Inspirations in AIR STEP Footwear

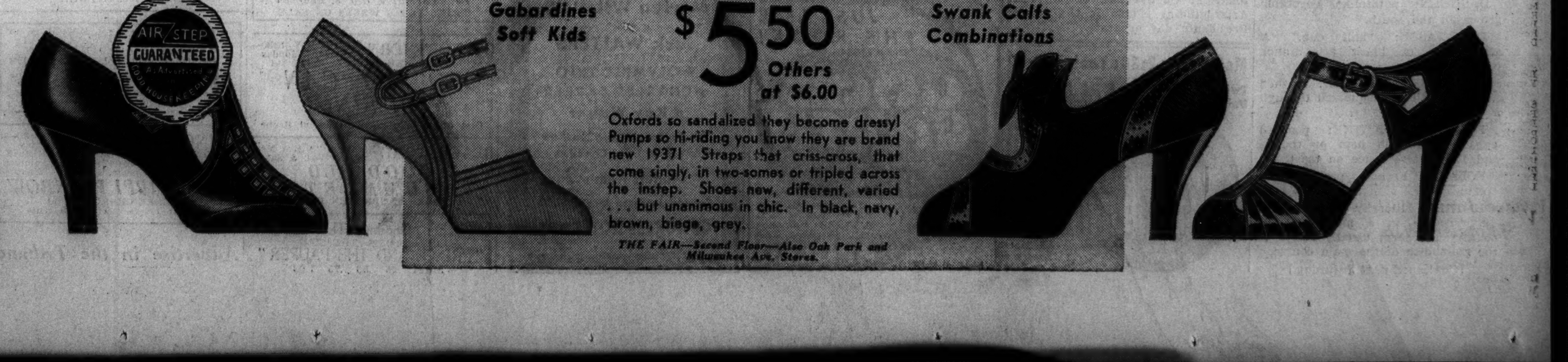

Gabardines Soft Kids

$5.50

Others at $6.00

Swank Calfs Combinations

Oxfords so sandalized they become dressy! Pumps so hi-riding you know they are brand new 1937! Straps that criss-cross, that come singly, in two-somes or tripled across the instep. Shoes new, different, varied ... but unanimous in chic. In black, navy, brown, biege, grey.

THE FAIR—Second Floor—Also Oak Park and Milwaukee Ave. Stores.

PART THREE
WANT ADS
SPORTS MARKETS

Chicago Daily Tribune
THE WORLD'S GREATEST NEWSPAPER

SATURDAY, MARCH 20, 1937.

***25

FIT YOUR JOB to your ability by choosing from the many offers of good positions listed daily in the help wanted columns of the Tribune.

FENWICK, JOLIET WIN IN NATIONAL TOURNEY

EMBARRASSING? YES, WHEN CUBS CAN'T GET RUN

Yannigans Make It Three in Row, 3-0.

BY EDWARD BURNS.
[Chicago Tribune Press Service.]

Avalon, Cal., March 19.—The Cubs, who yesterday were held to one unearned run in a camp game with the miscellaneous Yannigans, this afternoon accomplished no runs of any variety. The second stringers made it three out of three in the intraclub series by spanking the Regulars, 3 to 0.

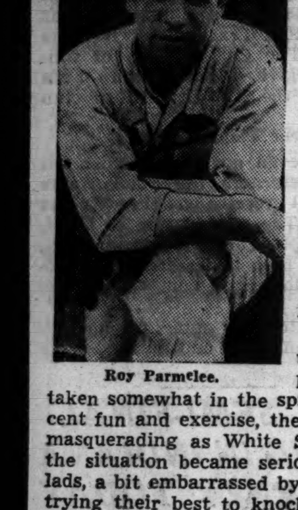

Roy Parmelee.

The first two whippings were taken somewhat in the spirit of innocent fun and exercise, the Yannigans masquerading as White Sox. Today the situation became serious, for the lads, a bit embarrassed by now, were trying their best to knock over Roy Parmelee and Tex Carleton, who pitched for the Yannigans.

It was no new experience for Parmelee to slip handcuffs on the Cubs. As everybody knows, his new mates kept him in the league during two years of sore arm affliction. Parmelee's injured arm is now healed and as a result none of the Cubs whom Roy has been picking on for so long made a hit off him in three innings of pitching. He yielded one single, and it was made by Joe Marty. Parmelee never worked in the Coast league and didn't know how to fool Marty.

Davis Is Thumped.

Charley Root and Curt Davis pitched for the Regulars, thus giving the contest a 100 per cent National league flavor for the first time in the series. Root gave up three hits in three innings, including a triple by Parmelee, and Davis was thumped five times.

Linus Frey, who opened the Yannigans' offense, got around with the first run of the game. He led off with a single to left, moved up when Mafieski walked, took third on Cavarretta's fly to Meyer, and scored when Stainback also flied to Meyer.

With one out in the second inning, Marty got the only hit off Parmelee and his first in the three games of the camp series. He reached second while Hack was getting to first on Majeski's fumble, but when he sought to go on to third he was speared, Frey to Sueme. Jurges then flied to Meyer.

Parmelee rounded out his first stint as a Cub by driving in the Yannigans' second run. Root fanned Meyers and made Grimm fly to Galan. Then Garbark singled, took second on a wild pitch and walked home on Parmelee's triple to center. Herman threw out Frey, according to substitute Umpire Roy Johnson.

The Yannigans' second double play snuffed out a Regular rally in the fourth, which was Carleton's first inning of endeavor. After Collins had fanned, Demaree and O'Dea singled. Then Marty grounded into a double play.

Catch Yannigan at Plate.

The Yannigans failed to score in Davis' first inning, the fourth, even though the first two men nicked Curt for singles. Sueme and Meyer got the hits, but Sueme was out at the plate, Herman to O'Dea, when he tried to score on Grimm's grounder. Garbark and Carleton flied out.

The Yannigans completed their third victory with a run in the fifth. Frey pushed off with his second single and subsequent singles by Cavarretta and Stainback put him across. A scratch infield single by Collins was the extent of the Regular attack in the final inning.

Tomorrow the camp competition will be stepped up to nine innings. Irving Cherry will pitch five innings and Larry French five for the Yannigans. Walter Higbe and Clay Bryant will get the respective follow-up assignments. Score:

REGULARS.	Ab	R	H	P	A	YANNIGANS.	Ab	R	H	P	A
Galan,lf	2	0	0	4	0	Frey,ss	3	2	2	3	2
Herm'n,2b	3	0	0	2	3	Majeski,2b	3	0	0	2	3
Collins,1b	2	0	1	3	0	Cavar'a,rf	2	0	1	3	0
Demaree,rf	3	0	1	1	0	Stainb'k,cf	2	0	1	3	0
O'Dea,c	3	0	1	3	0	Sueme,3b	3	0	1	0	0
Marty,cf	2	0	1	1	0	Meyers,lf	3	0	1	3	0
Hack,3b	2	0	0	0	0	Grimm,1b	2	0	0	5	0
Jurges,ss	2	0	1	1	0	Garbark,c	2	1	1	1	1
Root,p	1	0	0	0	0	Parmelee,p	1	0	1	0	0
Davis,p	1	0	0	0	1	Carleton,p	1	0	0	0	2
	21	0	5	15	4		23	3	8	18	8

Regulars	000 000—0
Yannigans	110 01x—3

Errors—Majeski, Jurges. Runs batted in—Stainback [2], Parmelee. Three base hit—Parmelee. Struck out—Root, 1; Carleton, 2. Bases on balls—Root, 2; Parmelee, 2. Double plays—Majeski to Grimm, Herman to Collins, Carleton to Frey to Grimm. Hits—Parmelee, 1 in 3 innings; Root, 3 in 3; Carleton, 4 in 3; Davis, 5 in 2. Winning pitcher—Parmelee. Losing pitcher—Root. Wild pitches—Parmelee, Root. Time—1 hour. Umpires—Lotshaw and Johnson.

Wilson Junior College Swimmers Win, 47 to 19

The Wilson junion college swimmers defeated Herzl yesterday in the Wilson pool, 47 to 19.

THE GUMPS—LABOR OF LOVE

FOUR TEAMS TIE FOR BIKE RACE LEAD IN JAMS

Peden, Audy Drop Back, Later Catch Up.

Bike Standing

3 A. M.—102D HOUR.

	Miles.	Laps.	Pts.
Aerts and Debruycker	1,558	9	405
Ignat and Diot	1,558	9	336
Peden and Audy	1,558	9	300
Thomas and Reboli	1,558	9	131
Georgetti and Wals	1,558	8	276
Debaets and O'Brien	1,558	8	225
Yaccino and Grillo	1,558	4	231
Cohen and Grimm	1,558	4	205
Krossmeier and Wissel	1,558	3	188

Leader—Aerts.

BULLETIN.

Four teams were tied for first place as a result of sensational jamming between midnight and 2 o'clock this morning. These teams are now tied for first place: Aerts and Debruycker, Ignat and Diot, Peden and Audy, Thomas and Reboli. The jamming continued after 2 o'clock without further change in the standing.

BY FRENCH LANE.

Fickle fans at the six day bicycle race got their chance to perform in their truest fashion at the Stadium last night.

Twenty-four hours earlier they had fairly lifted the roof off the big Madison street arena with their cheers and applause for Torchy Peden and Jules Audy who had dashed unexpectedly into the lead at the end of some 1,100 miles.

Last night tne same roof almost came off the building, not as a result of the cheers for Peden and Audy but from the round of boos accorded them.

The boys from Canada, who on Thursday night loomed up as almost certain winners providing one or the other of them did not break a neck or a leg, began to slip back during yesterday's afternoon sprints at the end of which they had slid out of first place and were a length behind five teams that were in a tie for the lead in the race.

They slipped and skidded again late last night to the extent of another lap.

Jamming Has Fans Dizzy.

The five-way tie for the lead which existed most of the day and a big part of the night had the bike fans dizzy. The lead changed more often than at any previous session of the race. It became a problem to keep track of the leaders between the hours of 9 and 11 o'clock.

The first five-way tie was smashed shortly after 9 o'clock when Wals pulled away from the field and with plenty of help from his diminutive partner, Georgetti, lapped the field to take sole possession of the top rung.

The good fortune of Wals and Georgetti didn't last long. The flying Frenchmen, Ignat and Diot, riding their colors in true "red devil" form, circled the field to catch up. While these pairs kept an eagle eye watch upon each other, Debaets started one of the wildest jams of the week. Before the field had slowed up for a couple of minutes another trio of teams climbed up into the top spot. These were Debaets and O'Brien, Aerts and Debruycker and Thomas and Reboli.

Peden, Diot in Spill.

Finally Peden and the Frenchman Diot went down in the nastiest spill of the race. It came just as the clock struck 12. Both the riders were at the top rim of the pine saucer. Peden attempted to squeeze through an opening that was too narrow.

Both slid to the bottom of the bowl. Within less than five minutes both riders were back in action.

The teams had jammed to the extent of 28 stolen laps, bringing the total of the race to 243.

Results of 1 a. m. sprints:
1—Diot, Georgetti, Peden, Aerts.
2—Ignat, Thomas, Peden, Debaets.
3—Peden, Cohen, Georgetti, O'Brien.
4—Debruycker, Audy, Diot, Yaccino.
5—Yaccino, O'Brien, Cohen, Wissel.
6—Debruycker, Peden, Thomas, Georgetti.
7—Diot, Audy, Wals, Thomas.
8—Debruycker, Cohen, Ignat, Peden.
9—Grillo, Aerts, Diot, Audy.
10—Ignat, Peden, Cohen, Thomas.

BRINGING IN ROYAL MAIL

Royal Mail (extreme right) leads the field over the Becher brook jump in the Grand National steeplechase at Aintree, England. Royal Mail went on to win the race. Pencraik, which finished sixth, is clearing the barrier. This picture was sent by radio from London to New York and by telephone wire to Chicago. [Associated Press Wirephoto.]

Only 7 Finish as Royal Mail Wins National

[Copyright: 1937: By the New York Times.]

AINTREE, England, March 19—Royal Mail raced to victory today in the centenary Grand National Steeplechase, overcoming 32 competitors while a crowd of 400,000, headed by their king and queen, watched the world's hardest test for horses.

Quoted at odds of 100 to 6, Royal Mail won his first test over the 4½ mile course. It likewise was Jocky E. Williams' first appearance in this race. They beat eleven veteran entries, including Golden Miller, a fifth time starter, and the 7 to 1 favorite which triumphed in 1934. None of the American entries finished and only seven British starters survived the thirty jumps on the tricky course.

Cooleen, quoted at 33 to 1, was second, three lengths behind the winner. Pucka Belle, quoted at 100 to 6, was third. Others finishing were Ego, Crown Prince, Pencraik and Don Bradman in that order.

American Horse Balks.

Americans who backed What Have You, an American horse ridden by the American jocky, William Streett, groaned when the horse balked and got away 100 yards behind the field. What Have You then refused to take the second jump. The other American bred horse, Flying Minutes, owned by Mrs. F. Ambrose Clark, ran well into the second circuit of the course but fell at the canal turn where stands a thorn fence five feet tall and three feet wide.

The winner's time of 9:59.1 was 39 seconds under the course record established in 1935 by Reynoldstown.

Cheer King and Queen.

Aintree presented a colorful spectacle with fairly clear weather broken only once before the race by rain insufficient to make Britishers unfurl their universal umbrellas. However, they took the race quietly and less excitedly than hundreds in homes the world over where the race decided whether sweepstakes tickets would bring wealth to holders. It is not legal to sell tickets in Britain.

The crowd's largest cheer, consisting of three hurrahs—apparently the strongest outlet of British enthusiasm—went to King George VI. and Queen Elizabeth when they arrived to view the race from Lord Derby's private box. The royal party, the first to attend a Grand National in fourteen years, visited the paddock prior to the feature event and mingled with the crowd with a minimum of police protection.

V. H. Struck, Centralia, Harvard Basket Captain

Cambridge, Mass., March 19.—(AP)—Vernon H. Struck of Centralia, Ill., varsity full back for the past two seasons, today was elected captain of next season's Harvard varsity basketball team. He has played guard on the basketball team for the past two seasons.

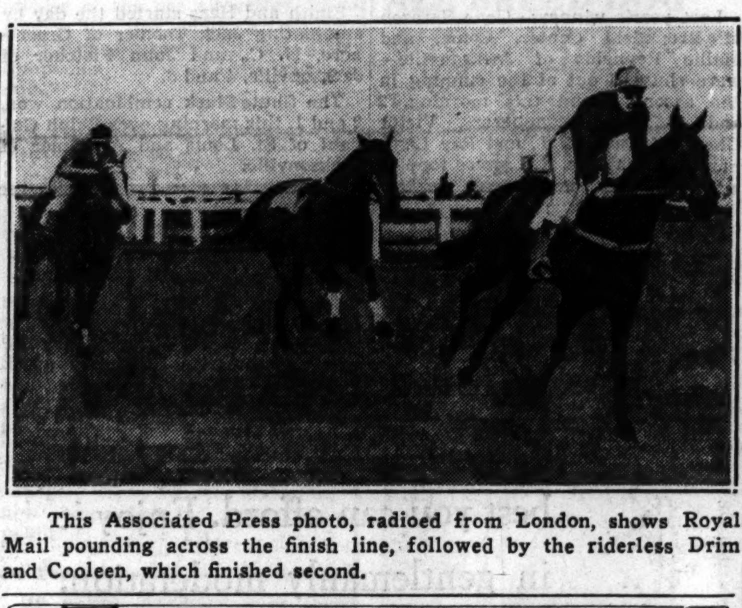

This Associated Press photo, radioed from London, shows Royal Mail pounding across the finish line, followed by the riderless Drim and Cooleen, which finished second.

Talking It Over

BY ARCH WARD.
[Copyright: 1937: By The Chicago Tribune.]

NEW YORK'S amateur boxing champions arrive this morning to complete training for the intercity match with Chicago's Golden Glove winners at the Stadium Wednesday night. . . . We, of course, welcome them to the loop, but we want it understood from the beginning that we regard them as public enemies. . . . They are here to beat the daylights out of sixteen young Chicagoans, if they can. . . . We don't believe they can do it, but we are taking no chances. . . . Coach Johnny Behr has ordered raw meat for Chicago's tigers from now on and when they enter the arena Wednesday evening they will be ready to tear their opponents limb from limb. . . . We hope. . . . Sports Editor Jimmy Powers of the New York Daily News, Trainer Al Copland, and Coach Otto are swell guys ordinarily and we probably will be at the train to meet them when they come out to the Louis-Braddock fight in June or to the world series in October, but today they'll have to find their way from the Union station to Medinah club as best they can. . . . We are not going to extend any courtesies to a gang that admittedly is coming to Chicago to commit mayhem. . . .

Oscar Egg, who won a six day race in Chicago fifteen years ago, made half a million dollars last year with a three gear shift for bicycles. His factory is located in Paris and he has a summer home in Zurich, Switzerland. . . . Lou Little, football coach at Columbia university, whose activities have been curtailed for several years because of a hip injury, informs this department that he now is in better health that he has enjoyed since 1931. . . . An operation last fall did the job. Surgeons found a spur of bone in the hip joint, which was removed. . . . Jimmy Phelan, football coach at the University of Washington, who is visiting in Chicago, suffered a severe injury to his right eye in an auto crash in New York three weeks ago. . . . He expects to be okay by the time he reaches Seattle next week. . . . Bill Shakespeare, Notre Dame's All-American half back who was a headliner in the All-Star game last summer, has accepted a position with a Chicago tool company. . . .

The total paid attendance for the record breaking Santa Anita race meeting was 819,888. . . . The largest turnout was on Handicap day when 49,457 paid their way into the track. . . . Derby day drew 39,366. . . . Alex Hayes, brother of Jack Hayes, White Sox second baseman, is a candidate for the same position on the University of Alabama nine this spring. . . . Ross Bush, Southern California's half mile ace, will run against Glenn Cunningham in the invitational mile at Portland, Ore., next week. . . . J. Alvin Gardner, president of the Texas league, is one of the biggest oil operators in the southwest. . . . A Los Angeles sports editor, rather portly, has won the distinction of being the first author to insult a wrestler. . . . He wrote of Man Mountain Dean: "I can throw Dean and I haven't had on a pair of tights in six years." . . .

Jack Salveson, pitcher traded to Washington by the White Sox last winter, was running wild in the Senators' camp with his trick dousing gadgets, explosive matches, and electric buzzers until he began working on First Baseman Joe Kuhel. . . . Kuhel is an accredited member of the American Society of Magicians. . . . Harry Hellmann, radio announcer who knows something about batting, says Hank Greenberg will become a .400 hitter if he learns to drive the ball into right field. . . .

Ten Years Ago Today—De La Salle High of Joliet won the national Catholic high school basketball championship by defeating Catholic High of Philadelphia, 26 to 11. . . . Franco Georgetti and Carl Stockholm were leading the Chicago six day bike race on points. . . . Home runs by Hartnett and Hack Wilson helped the Cubs to defeat Los Angeles, 14 to 1.

JOLIET, DECATUR, COLLINSVILLE, PEKIN WINNERS

Enter State Basketball Semi-Finals.

Tourney Facts

YESTERDAY'S RESULTS.
Joliet, 43; Vandalia, 19.
Collinsville, 20; Wells, 18.
Pekin, 27; Woodstock, 26.
Decatur, 14; Moline, 11.

TODAY'S GAMES.
1:15 p. m.—Joliet vs. Collinsville.
2:15 p. m.—Pekin vs. Decatur.
7:30 p. m.—Consolation game.
8:30 p. m.—Championship game.

Champaign, Ill., March 19.—[Special.]—Decatur, Pekin, Collinsville, and Joliet fought their way to the semi-final round of the Illinois High school basketball tournament today in George Huff gymnasium at the University of Illinois.

After Joliet's walkaway victory over Vandalia, 43 to 19, Pekin nosed out Woodstock, 27 to 26; Collinsville beat Wells, Chicago city champion, 20 to 18, and Decatur strengthened its bid to retain its title by whipping Moline, 14 to 11, in a great defensive battle.

Decatur's defense bottled up Moline so effectively that the up staters did not score a single point in the first half, but a quick rush near the end of the third period left Decatur trailing by 8 to 7 as the final period began. Baskets by Cook, Campbell, and Smith gave the champions the lead they never relinquished thereafter. Moline shot erratically throughout the game and missed many opportunities in the final scurry.

Decatur to Play Pekin.

Decatur will meet Pekin tomorrow afternoon in a battle of Big Twelve teams in the semi-final round.

It was Tom Maloney who again saved the day for Pekin and enabled it to advance. With only a few seconds of play remaining in a nip and tuck battle and Woodstock leading, 26 to 25, he flipped a neat long shot from about 25 feet out and turned the tide of victory to Pekin. Yesterday Maloney did the same thing with only 10 seconds remaining as Pekin beat Rushville by a single point.

Collinsville, with a last quarter rush after trailing the first three periods, came through with a thrilling victory over Wells of Chicago. Wells got off to an early lead and with a zone defense stopped Collinsville's offensive for three periods.

Richter Scores Twice.

The surge that brought victory to Collinsville started as Richter scored twice on sleeper shots after the score was tied at 14 all. Henry Sachs brought it to 18 to 16 with a long shot, but Richter tipped in Ward's attempted free throw. With only a few seconds left Art Hoffman made a basket, but before another play could get under way the game ended.

Joliet looked impressive in its walkaway with Vandalia. Aschenbrenner and Macuk led the scoring with 11 and 10 points, respectively, but the team play featured the game throughout.

JOLIET [43].	B	F	P	VANDALIA [19].	B	F	P
Hagan,f	1	0	2	Morris,f	1	0	0
Savich,f	2	0	1	Fisher,f	0	0	0
Starr,f	4	0	2	Humphrey,f	0	0	0
Winston,c	0	0	1	Strauch,c	0	0	4
Moore,c	0	1	1	Lawler,g	3	1	1
Aschenbr'ar,g	5	1	0	Harris,g	4	2	1
Wardley,g	0	0	0				
B. Macuk,g	5	0	0				
G. Macuk,g	2	1	1				
Ginnetti,g	1	0	0				

Free throws missed: Joliet—Winston, B. Macuk, 3; Ginnetti, G. Macuk. Vandalia—Morris, 2; Fisher, 2; Harris.

COLLINSVILLE [20].	B	F	P	WELLS [18].	B	F	P
E. Evers,f	2	1	1	G. Hoffman,f	0	0	1
Meyer,f	0	0	0	A. Hoffman,f	4	2	3
W. Evers,f	2	1	0	Bogdanski,c	2	0	3
Richter,c	4	0	2	Rybicki,c	0	0	0
Zeisel,c	0	0	0	Jezierski,g	1	0	1
Gray,g	0	0	1	Sachs,g	1	0	0
Ward,g	0	2	1				

Free throws missed: Collinsville—E. Evers, 2; W. Evers, Gray, Ward. Wells—G. Hoffman A. Hoffman, 2; Jezierski.

PEKIN [27].	B	F	P	WOODSTOCK [26].	B	F	P
Grossweiler,f	1	0	2	Tucker,f	3	1	1
Botello,f	0	2	1	Phillips,f	2	4	2
Luft,f	4	1	2	Austin,c	0	1	1
Quarrelo,f	0	0	0	Bell,g	4	1	0
Montgomery,c	1	0	3	Fink,g	0	0	4
Sherman,g	4	0	0	Joortetz,g	0	1	0
Maloney,g	2	0	2				

Free throws missed: Pekin—Botello, Luft [2], Montgomery [2], Sherman [3]. Woodstock—Tucker, Phillips, Austin [4].

DECATUR [14].	B	F	P	MOLINE [11].	B	F	P
Campbell,f	1	0	0	Lindley,f	0	0	0
Williams,f	0	0	0	McDannall,f	3	0	0
Park,f	0	0	0	Marlier,f	0	0	3
Minick,c	1	0	2	Warren,f	0	0	0
Cook,g	3	0	1	Ander,c	0	2	3
Smith,g	1	2	1	Peterson,g	0	0	1
				Riley,g	1	1	0

Missed free throws: Decatur—Park, Minick, Smith [4]. Moline—McDannall.

Kozole Just 18, but His 2 Fists—Hmm!

BY WILFRID SMITH.

Edward Kozole, the lightweight Golden Gloves champion, is a native of Detroit, as is Jimmy Urso of the Italian Urso brothers. Unlike this compatriot, Kozole is an Austrian and a particular buddy of Frank Kainrath, the bantamweight champion.

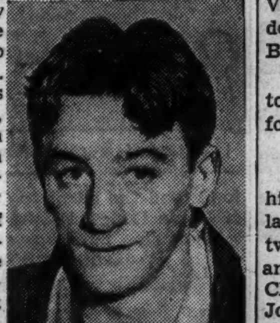

Edward Kozole.

Frankie and Eddie have become excellent friends. Each desires to win from New York, not only in order that Chicago may capture its fifth intercity team victory, but in order to insure participation as a member of the Golden Gloves team in the international bouts later on.

Kozole has been boxing for more than two years, although he is only 18 years of age. But his success in that length of time reminds of Al Nettlow, the former Golden Gloves intercity featherweight champion, who next to Joe Louis has been the outstanding Detroit amateur fighter of all time. Nettlow came to Chicago without previous mention of his ability and during his span of competition he whipped all featherweights in the Tournament of Champions. Kozole did that this year.

Kozole wasn't mentioned in advance publicity from Detroit this year. Of course, he was the Detroit lightweight champion, but in predictions he wasn't given more than an outside chance to come through victorious. Kozole won. In winning, he topped such fine amateur boxers as Tommy Pallatin of South Bend, National A. A. U. champion, and Savior Canadeo of St. Norbert's college, a former champion from the Catholic Youth Organization.

Kozole's conquest, however, unexpected as it was, does not detract from his ability. He never has participated in any other sport; doesn't care for any other sport, in fact. Boxing is his sole interest. In this he also has followed in the strides of Nettlow, Louis, Lorenzo Pack, and Dave Clark, to mention a few of Detroit's greatest amateurs. Kozole's Detroit Golden Gloves championship was his first.

This is his first Chicago title. But Joe Kelly, the lad from Philadelphia who whipped all the New Yorkers for the eastern Golden Gloves championship, also will appear in his first intercity battle.

Yesterday all the Chicago boys put in three rounds of three minutes each at the Illinois Athletic club. On the basis of these workouts the alternates will be chosen.

The selections in the light heavyweight class continue to be the immediate problem of the coaches. Herman West, the champion, still is handicapped by injury. He may not be able to box. Others in this weight division are Mike Minnich of Cleveland, Nick Lubovich of Milwaukee, and Nathan Logan of St. Louis. Yesterday invitations were extended to John Hawthorne of the C. Y. O. and Sam Smith of the Savoy Athletic club. They will report today to work out with the Chicago intercity team. If either can prove his merit over his opponents he will be named to the squad.

West, although the champion, can not fight if physically unfit. This decision rests with Dr. William Rothman, chief of the Golden Gloves staf of physicians. The choice for alternate rests completely with the coaching staf.

New York's Golden Glovers will arrive this morning at 8:20 at Union station. Five coaches are in charge of the squad of 40 boxers. The team will go directly to the Medinah Athletic club, where the fighters will drill in two rings in the afternoon. No one will be admitted to the Medinah gymnasium.

The New Yorkers will work out again tomorrow and Monday, after which the coaches will nominate the eight alternates to support New York's eight champions in the tenth annual intercity tournament.

JOIN 6 OTHER TEAMS TODAY IN QUARTER-FINALS

Two Indian Fives Eliminated.

BY HOWARD BARRY.

Eight teams remained in the struggle for the championship in the national Catholic interscholastic basketball tournament at the conclusion of last night's second round games at Loyola gymnasium. Among the survivors were Fenwick of Oak Park and Catholic High school of Joliet, champion and runnerup respectively in the Chicago league.

The others which will figure in this afternoon's quarter-finals are Marquette University High school of Milwaukee, Columbia academy of Dubuque, Ia.; St. Patrick's of Kankakee, Ill.; St. Joseph's of Huntington, W. Va.; La Salle Institute of Philadelphia, and Catholic High school of Baton Rouge, La.

The semi-finals are scheduled for tonight and the championship game for tomorrow evening.

Here's a Thriller.

The crowd hysteria reached a new high for the tournament during the last quarter of last night's game between Catholic High school of Joliet and Campion academy of Prairie du Chien, Wis. Joliet won, 23 to 20. The Joliet team was trailing, 17 to 15, at the end of the third period. As the fourth quarter began, Simon tied the score. Then two free throws by Sullivan gave Campion the advantage, but Lou Martincich tossed in a field goal to tie it up again. Martincich then made two free throws, after which Bob White dribbled down to score a field goal and give Joliet a 23 to 19 advantage with a minute to play. Hendrick's free throw concluded the scoring.

The day's play was marked by the elimination of the defending champion, De La Salle of Chicago, by St. Patrick's of Kankakee. The score was 23 to 21. Tom Richert's field goal in the last minute of play gave the downstate team its victory. The Chicagoans ran up ten points before their opponents got any, but the score was tied 15 to 15 at the half. From there to the finish both teams worked under pressure for every point.

Loyola Drops Out.

Another Chicago team was eliminated in the first game of the evening, when Loyola academy fell before La Salle of Philadelphia, 31 to 27. The eastern team threatened to make a runaway of the contest, stepping out to a 12 to 3 lead at the quarter and a 17 to 9 advantage at the half. Loyola closed with a rush and made a terrific fight out of the last quarter.

Fenwick continued to live up to its prestige as the Chicago league champion, beating Reitz Memorial High school of Evansville, Ind., 44 to 36. Marquette University High school of Milwaukee maneuvered to a 34 to 27 victory over St. Aloysius of New Orleans, La.

The two Indian teams, St. Francis of South Dakota, and St. Stephens of Wyoming, were eliminated in the course of the second round, the former losing to Columbia academy, 43

[Continued on next page, column 2]

Tourney Facts

YESTERDAY'S RESULTS.

FIRST ROUND.

St. Stephen's Mission, St. Stephens, Wyo., 52; St. Joseph, Enid, Okla., 21.

Catholic High, Baton Rouge, La., 48; Holy Trinity, Trinidad, Colo., 25.

SECOND ROUND.

St. Patrick's, Kankakee, 23; De La Salle, Chicago, 21.

Fenwick, Oak Park, 44; Reitz Memorial, Evansville, Ind., 36.

Marquette, Milwaukee, 34; St. Aloysius, New Orleans, La., 27.

St. Joseph, Huntington, W. Va., 34; Father Ryan High, Nashville, Tenn., 18.

Columbia academy, Dubuque, Ia., 43; St. Francis Mission, S. D., 31.

La Salle Institute, Philadelphia, 31; Loyola, Chicago, 27.

Catholic High, Joliet, Ill., 23; Campion academy, Prairie du Chien, Wis., 20.

Catholic High, Baton Rouge, La., 38; St. Stephen's Mission, St. Stephens, Wyo., 30.

CONSOLATION ROUND.

Central Catholic, Fort Wayne, 27; St. Ambrose, Davenport, 26.

St. Teresa, Decatur, Ill., 35; Cotter, Winona, Minn., 31.

Benedictine Military, Richmond, Va., 41; Catholic High, Little Rock, Ark., 20.

De La Salle, Minneapolis, 29; St. Anthony, Okmulgee, Okla., 23.

St. Mary's, Anderson, Ind., 31; St. Mary's, Paterson, N. J., 26.

La Salle Institute, Cumberland, Md., 34; St. Vincent's, Latrobe, Pa., 17.

Pio Nono, St. Francis, Wis., 41; St. Joseph, Pittsburgh, 23.

Holy Trinity, Trinidad, Colo., 47; St. Joseph's, Enid, Okla., 21.

TODAY'S SCHEDULE.

QUARTER FINALS.

1 p. m.—St. Patrick, Kankakee, Ill., vs. Fenwick, Oak Park.

2 p. m.—Marquette University High, Milwaukee, vs. St. Joseph, Huntington, W. Va.

3 p. m.—Columbia academy, Dubuque, Ia., vs. La Salle, Philadelphia.

4 p. m.—Catholic High, Joliet, Ill., vs. Catholic High, Baton Rouge, La.

SEMI-FINALS.

8:30 and 9:30 p. m.

BOB GRIEVE SETS A.A.U. 60 METERS DASH MARK, :06.7

Maroons Score 23 Points, Win Team Title.

Table of Points

Chicago	23	Schwaben A. C.	3
Illinois	19	De Paul Academy	2
Chicago Parks	17	Unattached	48
Olde Tymers	8		

Bob Grieve, University of Illinois sprinter, created a new central A. A. U. record last night night in the 39th annual track and field games at the University of Chicago field house.

Bob Grieve.

Grieve dashed the 60 meters distance in 6.7 seconds, a tenth of a second faster than the meet mark first made by Ralph Metcalfe of Marquette in 1933.

It was no new experience for Grieve to set a new Central A. A. U. mark for the distance. He did it two years ago, but the track was found to be short. He did it again last year, but used starting blocks. Last night's record appeared to have no flaws.

Illini Are Second.

The University of Chicago took the team trophy with 23 points. Illinois, with 19 points, would have won had Tiedemann, Illini student who won the 300 meter race and placed third in the 600 meter run, been scholastically eligible.

Principal contributors to the Maroon victory were George Halcrow, who won the 600 meter race; Bob Cassels, winner in the pole vault; Matt Kobak, tied for first in the broad jump; Dick Wasem, who placed second in the 600, and Harvey Lawson, second in the high hurdles.

Brooks High Point Man.

High point man of the meet was John Brooks, former Maroon now competing for the Olde Tymers. Brooks tied for the high jump title, took second in the 60 meter sprint and fourth in the 300 meter race.

Maroon and Illini frosh contributed heavily to the unattached total. The Midway freshmen scored 12 points. Summaries:

POLE VAULT—Won by Cassels, Chicago; Sablonski, Chicago park district, second; Letts, Chicago, third. Height, 11 feet 6 inches.

SHOT PUT—Won by Freimuth, unattached; Bruder, Illinois, second; Wiatrak, De Paul academy, third; Fetting, Ogden Park, fourth. Distance, 45 feet 4 inches.

1,500 METERS WALK—Won by Mat Miholo, unattached; Rivan, Chicago park district, second; Gless, Schwaben A. C., third; Klimek, Lake Share park, fourth. Time, 7:02.4.

600 METERS RUN—Won by Halcrow, Chicago; Dick Wasem, Chicago, second; Tiedemann, unattached, third; Downs, unattached, fourth. Time, 1:25.3.

60 METER DASH—Won by Grieve, Illinois; Brooks, Old Tymers club, second; Hirsch, Chicago, third; Lehman, Illinois, fourth. Time, :06.7. [New Central A. A. U. record. Old record of :06.8 set by Ralph Metcalfe of Marquette in 1933.]

400 METERS RELAY—[Public high schools]—Won by Austin [Olson, Gridella, Notaro, Schneider]; Tilden, second; Lane, third; Englewood, fourth. Time, :47.3.

HIGH JUMP—Won by Canham, unattached; Burke, unattached, second; Gordon, Chicago, third; Stennett, Ogden Prk, fourth. Height, 6 feet 4⅛ inches.

1,000 METERS RUN—Won by Gaines, Illinois; Spousel, Chicago, second; Powell, Chicago, third; McElroy, Chicago, fourth. Time, 2:38.6.

65 METERS HIGH HURDLES—Won by Layman, Illinois; Lawson Chicago, second; Godfrey, unattached, third; Bob Wasem, Chicago frosh, fourth. Time, :09.3.

1,000 METERS MEDLEY RELAY [public high schools]—Won by Englewood [Montgomery, McQueary, Elliott, Culp], Lane, second; Lake View, third; Crane, fourth. Time, 2:10.

3,000 METERS RUN—Won by Bassini, Lake Shore park; Selke, unattached, second; Mitchell, Ogden park, third; Bliss, Schwabin A. C., fourth. Time, 9:26.6.

300 METERS RUN—Won by Tiedemann, unattached; McCarthy, unattached, second; Downs, unattached, third; Brooks, Old Tymers, fourth. Time, :36.7.

BROAD JUMP—Kobak, Chicago, and Brooks, Olde Tymers, tied for first; Davenport, U. of C. frosh, third; Austin, Chicago park district, fourth. Distance, 22 feet 6 inches.

ROTHIER, FORMER GOLDEN GLOVES STAR, WINS BOUT

Henry Rothier, 1932 and 1933 Chicago Golden Gloves champion, won a hard eight round battle from Herman [Kid] Collins of New Orleans, La., at Rainbo Fronton last night. Collins, who was a last minute substitute for Baby Joe Gans, landed a blow in the seventh round which opened a cut over Rothier's left eye.

Billy Gladstone and Steve Padon, Chicago junior welterweights, fought five rounds to a draw in the semifinal.

Other results:

Jack Fargo beat Willie Davies [4].
Joe Miller beat Johnny Campbell [2].
Hal Mollison stopped Johnny Pekovitch [2].

Salem and Lyons Play for Lutheran Title

Salem and Lyons will play tonight for the Lutheran Walther basketball championship at Concordia college, River Forest. In last night's semi-finals Salem upset St. John of Elgin, 24 to 23. In the other semi-final match Lyons defeated Herscher, 18 to 14. The junior semi-final contest was won by Holy Cross, which defeated Immanuel, 26 to 24.

Bridges Has Only Strained Side, Examination Shows

Miami Beach, Fla., March 19.—(AP)—A hospital examination disclosed today that Tommy Bridges, right handed pitcher of the Detroit Tigers, was suffering only from a strain in his side, and not a hernia, as had been feared.

His physician said he could leave the hospital tomorrow and should be able to resume training at Lakeland soon.

SMILIN' JACK—PANCAKE DOUGH

TERRY AND THE PIRATES—BUM VOYAGE

Fenwick and Joliet Reach Quarter-Finals

[Continued from first sports page.]

to 31, and the latter to Catholic High of Baton Rouge, La., 38 to 30.

Lineups:

SECOND ROUND.

DE LA SALLE [21]. Chicago.	B	F	P
Riska,f	4	3	4
Phillipsf	0	0	0
Parker,f	0	2	4
Cramsie,f	0	0	0
Smith,c	1	2	4
Wanago,g	1	2	1
Boylan,g	0	0	3

ST. PATRICK'S [23]. Kankakee.	B	F	P
Quigley,f	3	3	1
Richert,f-c	2	0	2
Mortell,f	0	0	2
Damler,c	1	1	4
Cassidy,g	1	0	0
Pilotte,g	1	3	0

FENWICK [44]. Oak Park.	B	F	P
Kruger,f	6	4	2
Morrissey,f	2	2	1
McCabe,c	2	0	3
Ryan,g	6	1	3
Held,g	0	0	1
Webb,g	2	1	3

REITZ ME'R'L [36]. Evansville, Ind.	B	F	P
Seib,f	3	5	2
Hinkle,f	1	1	0
Ewers,c	6	4	2
Hargrave,f	0	0	4
McGannon,g	2	0	1
Scheu,g	0	0	1
Will,g	1	0	4
Gilles,g	0	0	1

MARQUETTE [34]. Milwaukee.	B	F	P
Dooley,f	1	3	3
Rogers,f	5	1	4
Smith,f	0	1	0
Bilda,c	3	0	4
Esser,c	1	2	0
Borowski,g	0	0	4
Ball,g	2	1	0
McCarthy,g	1	0	0

ST. ALOYSIUS [27]. New Orleans.	B	F	P
Galatoire,f	3	1	4
Fontaine,f	0	0	0
Choppin,f	1	4	0
Van,c	2	2	1
Chopfer,g	2	2	4
Noullet,g	0	0	1
Thilbaut,g	0	0	2
Judlin,g	1	0	4

ST. JOSEPH [34]. Huntington, W. Va.	B	F	P
Treacy,f	3	3	3
Moore,f	0	0	0
Houvouras,f	3	0	0
Martin,c	6	3	2
Nunan,g	2	0	1
Appeldorn,g	0	0	1
Burns,g	0	0	0

FATHER RYAN [18]. Nashville, Tenn.	B	F	P
Swords,f	2	3	1
Corcoran,f	0	0	0
Curley,f	1	0	2
Doyle,f	1	0	3
Hatley,c	1	2	2
Wrenne,g	0	1	0
Holmes,g	1	0	1

COLUMBIA [43]. Dubuque. [43].	B	F	P
Accola,f	8	2	2
Marty,f	0	0	0
Matthews,f	4	0	2
Schockmoehl,c	4	0	1
O'Neill,g	0	0	2
Ernsdorff,g	0	0	0
Kolfenbach,g	0	0	0
Moran,g	4	1	2

ST. FRANCIS [31]. South Dakota. [31].	B	F	P
Red Elk,f	1	2	2
Blacksmith,f	6	2	2
Bordeaux,f	0	0	0
Ironshooter,c	0	0	2
Jordan,g	5	1	0
Flood,g	0	2	2

LA SALLE INSTITUTE [31]. Philadelphia.	B	F	P
O'Donnell,f	1	0	2
McGlone,f	2	0	4
Krupa,c	3	2	2
Swoyer,c	0	0	0
Morross,g	1	1	4
Bradley,g	1	1	1
Brnich,g	5	1	3

LOYOLA ACADEMY [27]. Chicago.	B	F	P
J.E.Crowley,f	0	0	1
Graham,f	3	2	1
O'Brien,f	3	4	3
J.J.Crowley,c	3	1	0
Sturm,g	0	0	0
Bowman,g	0	0	0
Spencer,g	0	0	0
Brice,g	0	2	3

CATHOLIC HIGH [38]. Baton Rouge, La.	B	F	P
Fasullo,f	5	3	2
Saie,f	2	1	0
Poole,f	4	0	1
Pidieo,f	0	0	0
Patin,c	2	0	0
Giganti,g	1	0	2
Dicharry,g	0	0	1
Romano,g	3	0	0

ST. STEPHEN'S MISSION [30]. St. Stephen, Wis.	B	F	P
Yellow Otter,f	9	0	2
Thunder Bird,f	2	1	0
Whiteman,c	1	0	0
Lone Bear,g	2	1	2
Fast Horse,g	0	0	1

CATHOLIC HIGH [23]. Joliet.	B	F	P
McClaren,f	0	0	0
J.White,f	0	0	0
Smith,f	1	5	0
Stahl,c	1	1	3
Martincich,c	1	4	2
B.White,g	1	3	2
Simon,g	1	0	4

CAMPION [20]. Prairie du Chien, Wis.	B	F	P
Banner,f	1	1	4
Fitzgerald,f	0	0	0
Sullivan,f	1	2	1
Hendricks,c	2	5	3
Nordholz,g	0	1	3
Overlock,g	0	0	0
Tobiaski,g	1	1	2

GREB KNOCKS OUT RAY SHARKEY IN SECOND ROUND

Larry Greb, who has gained recognition in Milwaukee as a lightweight contender, opened his Chicago campaign by knocking out Ray Sharkey in the second round of a scheduled ten round bout at Majestic arena last night. Referee Davey Miller counted out the Cleveland boxer after 1 minute 43 seconds.

Lenny Cohen, Chicago Golden Gloves graduate, boxing professionally as a featherweight, scored a three round technical knockout over Georgie Hahn of Cincinnati in the semi-windup listed for six rounds. Hahn was saved by the bell in the preceding round, but was unable to come out for the third. Preliminary results:

Henry Bolitho beat Jackie Reed [4].
Harold Ullman beat Floyd McNulty [4].
Johnny Barbara stopped Hal Gerardin [2].
Pat O'Brien beat Willie Dudlak [4].

St. Elizabeth, St. Viator's to Play at C. Y. O. Charity

The Catholic Youth organization charity basketball show which is featuring a game between the De Paul and Loyola universities at the Chicago Stadium on March 29, will have the St. Elizabeth heavies, C. Y. O. champions, play St. Viator's quintet in the opening contest of the program.

National A. A. U. Basketball Scores

SEMI-FINALS.

Bartlesville [Okla.] Oilers, 43; Kansas City Trails, 35.
Denver Safeways, 49; Hollywood Stars, 32.

GETS PLAQUE

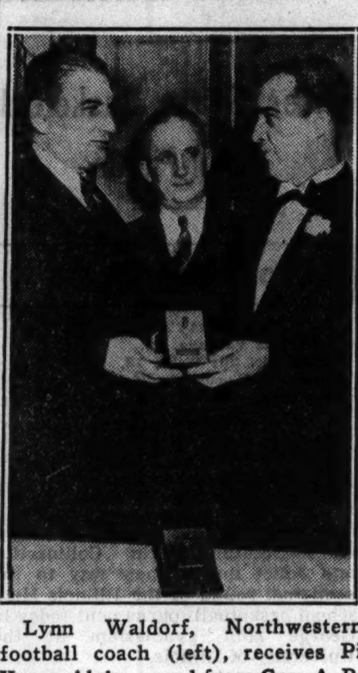

Lynn Waldorf, Northwestern football coach (left), receives Pi Kappa Alpha award from Gov. A. B. (Happy) Chandler of Kentucky at Founders' day dinner. Prof. W. R. Slaughter of Northwestern university, chairman of the committee, is in the center.

[TRIBUNE Photo.]

Gov. Albert B. [Happy] Chandler of Kentucky appeared unexpectedly at the annual meeting of the Chicago chapter of the Pi Kappa Alpha fraternity in the Congress hotel last night to award the "outstanding alumnus" medallion to Lynn O. Waldorf, Northwestern university football coach. A year ago the fraternity award was given to Gov. Chandler. The election of Paul Potter as president of the Chicago chapter, succeeding Arthur Bowes, was announced at the meeting.

FLUSHING TEAM LANDS SECOND IN A. B. C. MEET

New York, March 19.—(AP)—For the first time in several days the ranks of the leaders in the American Bowling congress were disturbed tonight when the Terminal Industrial team of Flushing, N. Y., took over second place in the five man team division with a 2,973 score. The Pastime A. C. of Syracuse is high with 3,045.

In compiling their total the Flushing bowlers wound up with a 1,062 game, highest of the tournament to date. The Terminal five also had games of 966 and 945. If John Endress had not rolled 122 in his second game the Flushing team might have overtaken the Syracuse leaders.

Parker Defeats Murray in Bermuda Tennis Final

[Chicago Tribune Press Service.]

HAMILTON, Bermuda, March 19.—Frankie Parker, Milwaukee, Wis., defeated Robert Murray, Montreal, 6-1, 6-0, 6-2, in the finals of the Bermuda singles tennis tournament today.

Portrait of an American Gentleman wearing his new Truly Warner Hat

S. W. Cor. Dearborn and Madison Sts.

Smith, Cooper Win Again in Pro-Amateur

St. Augustine, Fla., March 19.—(AP)—Four crack teams withstood a double assault of subpar golf today to enter the semi-final round of the $3,000 national amateur-professional best ball tournament.

Lined up for the semi-final test over 36 holes tomorrow are Horton Smith, Chicago professional, and Fred Haas of New Orleans, his amateur partner; Henry Picard of Hershey, Pa., and Frank Ford of Charleston, S. C.; Harry Cooper of Chicago and Paul Leslie of Baton Rouge, La., and Jimmy Hines of Garden City, N. Y., and Mark Stuart of New York.

1936 Winners Beaten.

Last year's winners—Gene Sarazen of Brookfield Center, Conn., and Mallie Reynolds of Jacksonville—were shunted out of the running in the second round this morning, 2 and 1. Their conquerors, Victor Ghezzi of Deal, N. J., and Ray Lenahan of Providence, R. I., were toppled in the afternoon by the Smith-Haas team, 3 and 1.

Ky Laffoon and Carl Dann Jr. of Orlando, the medalist combination, came through in the morning with a 3 and 2 decision over Maurice Walsh, Hartsdale, N. Y., and Sam McDonough of Jacksonville, but lost later to Hines and Stuart, 2 and 1. Hines, member of the winning team in 1935, and Stuart ousted Willie MacFarlane of New York and Allen Ellis of Brookline, Mass., 6 and 4, in the second round.

Picard and Ford Steady.

Both Picard and Ford played consistent golf throughout their 4 and 3 triumph of Paul Runyan of New York and Charles Whitehead of Plainfield, N. J., and later in their 3 and 2 victory over Denny Shute of Miami and Bill Strak of Jacksonville.

The Cooper-Leslie team first disposed of Byron Nelson of Reading, Pa., and Bobby Dunkelberger of Sedgefield, N. C., 3 and 2, before walloping Wiffy Cox of Washington and Frank Strafaci of Brooklyn, 4 and 3.

Smith and Haas started the day by eliminating Jack Toomer of Greensboro, N. C., and John Fletcher of Jacksonville, 4 and 3.

The Shute-Stark combination won, 2 and 1, this morning over Ralph Guldahl of St. Louis and Al Ulmer of Jacksonville.

9 GAMES MAKE UP TONIGHT'S B.B.Y.O. BASKET SCHEDULE

Third round contests in the 140 pound and heavyweight divisions and quarter finals in the 115 and 125 pound brackets will be played tonight in the second annual B'nai B'rith Youth organization basketball tournament.

Tonight's schedule:

140 POUNDS.

B'nai Israel center vs. Speedsters at Humboldt park.
Jewish Youth of America vs. Basketeers at Humboldt park.
Albany Park Rough Riders vs. Feldman Boosters at Eugene fieldhouse.
Ringers vs. Hahns at Eugene fieldhouse.

HEAVYWEIGHTS.

C. B.'s vs. B'nai Sabios at Eugene fieldhouse.
Rivals vs. Reeds at Humboldt park.

115 POUNDS.

J. P. I. No. 5 vs. Rivals at American Boys' commonwealth.
Albany Park Tigers vs. Pioneers at Eugene fieldhouse.

125 POUNDS.

Albany Park Ramblers vs. Eugene fieldhouse at Eugene fieldhouse.

Wilson Y. M. C. A. Wins in Volleyball Match

The Wilson Y. M. C. A. volleyball team defeated the Ravenswood M. E. church team last night, 7 to 15, 15 to 12, 15 to 11.

Armour Host to 400 Track Stars Tonight

Armour institute will be host tonight to 400 midwestern track stars at its ninth annual relay games at the University of Chicago fieldhouse. Nineteen events are scheduled for this year's carnival. New records may be created in six of them.

Chuck Fenske.

Champions from the recent Big Ten, Central Intercolegiate and Little Nineteen meets including Paul Fenske and Al Haller of Wisconsin, Bob Grieve and Jack Robinson of Illinois, Al Tolmich of Wayne, and Lloyd Seibert of North Central, are the chief threats to existing Armour marks.

Universities Entered.

Universities entered are Illinois, Marquette, Northwestern, Wisconsin, Michigan State, Kansas, Kansas State and Chicago. Among the strongest contenders in the collegiate bracket are Wayne, North Central, Grinnell, Illinois State Normal and Michigan Normal.

Fenske, the Badger ace who beat Don Lash of Indiana by inches in the conference mile last week, will be one center of interest. Fenske's time last week was 4:12.9, the second fastest ever run indoors in the Big Ten. The Armour record, 4:14.1, was set in 1932 by Henry Brocksmith of Indiana a week after he had established the conference mark which still stands.

Haller Threatens Vault Mark.

Another Badger, Al Haller, threatens the Armour pole vault record, which he himself set at 13 feet 6¾ inches last year. Haller didn't have to do better than 13 feet 3 inches to win the Big Ten title last week, but tonight he will face Lloyd Seibert of North Central, who recently cleared 13 feet 4¾ inches.

The shot put record is endangered by Socolofsky of Kansas State, who last week pushed the iron ball 48 feet 4¾ inches, a fraction of an inch better than the Armour mark held by Davis of Hillsdale in 1935.

The likelihood of a new high jump record depends upon whether Ed Burke, Marquette's sophomore sensation, who has been competing in an eastern meet, arrives ready tonight.

Grieve vs. Tolmich?

In the 70 yard sprint Bob Grieve of Illinois may face Al Tolmich of Wayne if the latter decides to enter the university class race. Such a race might better the mark of :07.1 now held jointly by Herman of Carleton and Johnson of Illinois Normal.

Tolmich may crack the low hurdles record, and Robinson of Illinois, surprise winner of the Big Ten high hurdles last week, has a chance to lower the Armour record in that event.

CORNELL MEETS CHICAGO POLO TEAM TONIGHT

Game Features Black Horse Military Show.

Cornell university's polo team will ride against the Chicago Black Horse Troop tonight as a highlight of the troop's annual military exhibition at the 124th Field Artillery armory.

Clarence C. [Buddy] Combs, Steve Roberts, and Tommy Lawrence will represent Cornell. Combs will be especially watched by the fans and by the opposition, which will line up with Lieut. William F. Kirby, Capt. Maxwell Corpening, and Capt. Roy D. Keehn Jr. Combs is the star of the eastern team.

Cornell is considered a more powerful team than Yale or Harvard, which failed to win in invasions of Chicago this season. At full strength, Cornell has lost only one game, that to West Point, which has run up a string of 32 victories.

Stars Here in 1934.

As a freshman, rating five goals, Combs appeared here in 1934 with the New York Athletic club's Winged Foots, who captured the national senior title. They repeated at New York in 1935 and at the Washington Park armory last year.

The Cornell squad, in charge of Maj. Charles E. Boyle, former teammate of Capt. Corpening when both were in the United States army at Fort Houston, Tex., will arrive this morning. The Cornell Club of Chicago will give a luncheon to both teams at the Interfraternity club today.

Culver Plays All-Stars.

Rating seven goals as against ten for the easterners, the Black Horse Troop will receive a three point handicap. The combination of Lieut. Kirby, Capt. Corpening, and Capt. Keehn has been undefeated in Metropolitan Polo league competition this season.

In a preliminary game, Culver Military academy will engage the Junior All-Stars.

PLAY SEMI-FINAL ROUND IN INDIANA TOURNEY TODAY

South Bend, Ind., March 19.—[Special.]—Semi-final tournaments will be held in four cities tomorrow afternoon and night to determine the four teams which will meet in the Butler university fieldhouse at Indianapolis on March 27 for the Indiana High school basketball championship for this season. The four semi-final sites are Logansport, Muncie, Indianapolis and Evansville. Pairings:

AT LOGANSPORT—Jefferson of Lafayette vs. Rochester; Hammond vs. Logansport.
AT MUNCIE—Wabash vs. Warsaw; Fort Wayne Central vs. Muncie.
AT INDIANAPOLIS—Anderson vs. Crawfordsville; North Vernon vs. Greensburg.
AT EVANSVILLE—Bedford vs. Martinsville; Evansville Central vs. Huntingburg.

The afternoon winners meet at night to determine the final tournament field.

Whiskey's a spirit, but don't let it haunt you. If you use it, don't abuse it. Buy the best you can afford. Enjoy it in gentlemanly moderation.

Spring song with some sense to it

"Spring's a tranquil time of year.
It shifts our clutches to low gear.
Adopt its tempo when you're drinking
And win a name for careful thinking."

Here's how: With the juice of 1 lemon mix a jigger of CALVERT'S "RESERVE" or "SPECIAL" and 1 teaspoonful of sugar. Ice, soda, and strain into whiskey sour glass. Add soda water as desired. Decorate with cherry and slice of orange. Sip it and . . . smile!

CLEAR HEADS CALL FOR Calvert WHISKIES

Copr. 1937 Calvert Distillers Corp., Distilleries: Baltimore, Md., and Louisville, Ky. Executive Offices: Chrysler Bldg., N. Y. C.

IT CAN'T BE LONG NOW; SOX STAGE '37 DEBUT TODAY

Play Los Angeles; Dykes Shifts Batting List.

BY IRVING VAUGHAN.
[Chicago Tribune Press Service.]

Pasadena, Cal., March 19.—The Chicago White Sox will endeavor to show off some of their 1937 baseball manners for the first time tomorrow. The première will occur at nearby Ontario in the form of an exhibition game with the Los Angeles boys and, while the Sox probably will be able to do fairly well with themselves in their first appearance, there is no expectation that they are going to look as formidable as when they slapped the ears off the Cubs in four straight engagements last fall. Dykes' performers need a little more work to reach perfection.

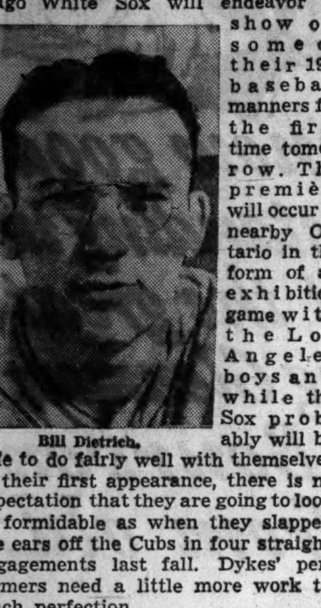

Bill Dietrich.

In keeping with his previously announced plan for the venture into the long series of spring games, Manager Dykes will start off tomorrow with the lineup, unless there are surprising developments, that will be used when the American league race gets under way April 20.

How Pitchers Will Work.

The one exception will be in the pitching department. For tomorrow Bill Dietrich, John Rigney, and Frank Papish, the last two of the freshman class, will grind out three innings apiece. On Sunday such established workmen as Vernon Kennedy, Monty Stratton and John Whitehead will handle the Angels on the same field.

While retaining what he regards as his regular lineup, Dykes today decided on one change, but it was merely a switch in the batting order. Larry Rosenthal, center fielder, will bat third instead of second and Right Fielder Dixie Walker will make his bat contributions on offense from the second notch instead of the third. Dykes tried to explain just why he made this alteration but seemed to be encountering trouble making it logical so the newspaper men told him him forget it.

Hunch Is a Hunch.

A hunch, which is Dykes' way because Connie Mack once told him that a hunch shouldn't be neglected, probably is the answer to the shift. Both the athletes involved are left handed batters and fast afoot but Walker, presumably, is the better hitter.

The complete lineup for the start will be: Radcliff, left field; Walker, right field; Rosenthal, center field; Zeke Bonura, first base; Luke Appling, short stop; Jack Hayes, second base; Steve Mesner, third base; Luke Sewell, catch, and the pitching trio. After this combination has worked for four or five innings Dykes will ring in a lot of fellows like Catcher Rensa, First Baseman Houska, Second Baseman Frank Hackney, Shortstop Tom McBride, Third Baseman Tony Piet, Left Fielder Henry Steinbacher, Center Fielder Mike Kreevich, and Right Fielder Mule Haas.

SPOLDI WHIPPED BY ARMSTRONG IN TEN ROUNDS

New York, March 19.—(AP)—Henry Armstrong of Los Angeles stepped out of his class tonight to whip Aldo Spoldi, Italian lightweight, in a 10 round fight in Madison Square Garden. Armstrong, weighing 126½ pounds to his rival's 135, easily scored his second victory in as many weeks in the Garden ring.

Terrific body punches weakened Spoldi early in the fight. He was cut badly about the face later in the bout. Armstrong knocked out Mike Belloise in the same ring last week.

A crowd of 9,852, who contributed to a gate of $21,202.41, saw the protégé of Al Jolson systematically cut the game Italian to pieces.

MOON MULLINS—VOICING A COMPLAINT

REDS REVERSE PROCEDURE TO BEAT YANKEES

Tampa, Fla., March 19.—(AP)—The Cincinnati Reds finally caught up with the New York Yankees today, handing the world champions their first grapefruit league beating, 7 to 3.

The Reds landed on Jim Tobin for two runs in the first inning, brought in by a homer by Les Scarsella, and added three more in the second on two errors and three hits, including Gene Schott's triple. Three errors by Third Baseman Red Rolfe played a considerable part in the Red victory.

Schott, Al Hollingsworth, and Paul Derringer let the Yanks down with seven hits and held them scoreless until the seventh. George Selkirk hit a homer for the Yanks in the ninth.

New York	000	000	102	—	3	7	5
Cincinnati	230	002	00*	—	7	13	1

Batteries—Tobin, Wicker, Sundra and Baker; Schott, Hollingsworth, Derringer and Lombardi, Campbell.

PHILLY REGULARS WIN.

Winter Haven, Fla., March 19.—(AP)—The Phillies regulars, aided by errors, took an early four run lead to defeat the Yannigans, 6 to 3, in a six inning intracamp game today.

Bill Andrus slammed out three hits and Leo Norris two for the Yannigans while Herschel Martin made two hits and two runs for the regulars. Chuck Klein connected for a double while one of Norris' hits was a triple. Manager Jimmy Wilson played third for the Yannigans.

VAN MUNGO HOPES.

Clearwater, Fla., March 19—(AP)—Van Mungo's own Brooklyn Dodger mates gave him a sample today of how he hopes he won't be treated in the coming season. Van pitched three innings for the Yannigans in the intrasquad game and was blasted for five hits by the Regulars, with Cookie Lavagetto, Joe Stripp and Buddy Hassett leading the assault. The Regulars won 4-2, in six innings.

SENATORS CUT ROSTER.

Orlando, Fla., March 19.—(AP)—The Washington Senators released Pitchers Bill Phebus, Harry Kelley, and Frank Petticolas, Catcher Jake Early and Outfielder Jim Wasdell to the Chattanooga Southern league club today.

INDIANS MEET GIANTS.

New Orleans, La., March 19.—(AP)—The Cleveland Indians will travel tomorrow to Gulfport, Miss., to meet the New York Giants in a weekend series. Manager Steve O'Neill named three rookies, Carl Fischer, John Hevíng and Whitlow Wyatt, to pitch the first game.

Otto Williams, Former Ball Player, Scout, Dies

Omaha, Neb., March 19.—(AP)—Otto Williams, 59, former major and minor league baseball player and scout, died at a hospital here late today after an eight day illness of lobar pneumonia. He had played with the St. Louis Cardinals, who gave him a start in 1903; Chicago Cubs, Washington, Philadelphia Athletics, and eight minor league teams. He was coach of the St. Louis Cardinals in 1926 when they won the world series. He had been Creighton university's athletic trainer the last year.

College Baseball

YESTERDAY'S RESULTS.
Illinois Wesleyan, 5; Washington, 2.

In the Wake of the News

EARLIER CHICAGO.

FORT LAUDERDALE, Fla., March 19.—Dear Wake: Francis Leon, celebrated female impersonator and minstrel, lived at corner Lake and Kedzie when that portion of the west side was scarcely more than a prairie in a three story building which he owned with a roof garden atop. There great stars of the day called on him—Fay Templeton, Lillian Russell, Nat Goodwin, Nell O'Brien, Maxine Elliott, E. H. Sothern and others.

Leon and his partner Kelly, who was the song writer of the team, conducted their minstrels back in the '70s and '80s. He was appearing at the Academy of Music the night Abraham Lincoln was shot. The academy then was located on the lot next to the main building of the Chicago Title and Trust company at 69 West Washington.

Leon and Kelly once built a large theater in Australia. It burned down the night before it was to open. They had no insurance and went flat broke. His last engagement in Chicago was with Cleveland's Minstrels at the Whitney opera house on Van Buren street. He passed away here about ten years ago. H. W. Maltzer.

From the Bulletin of the West Side Historical society I note that the first ice firm in Chicago was that of J. P. Smith & Co., started in 1847. Ice was taken from the north branch of the river, stored in a small ice house, and sold by retail from one wagon.

Other firms following were A. S. Piper & Co., E. A. Shedd & Co., and Knickerbocker Ice company. Their supplies came from out of town. In the '70s the Union Ice company cut ice from the big pond on the now gold coast along the Lake Shore drive south of Lincoln park. F. P. I.

In 1903 Chicago lodge, No. 4, Benevolent and Protective Order of Elks conducted its twenty-seventh charity benefit at Grand Opera house, of which Harry Hamlin was manager at the time. It was an elaborate affair with stars of all theatrical productions then appearing in Chicago on the program, which was printed on silk. C. D. Hess was chairman of the committee on arrangements.

On the long program of celebrities were Brothers Nat Wills, singing tramp comedian; Harry Armstrong, minstrel comedian; Rosair, "Artist of the Wire," and John F. Breckenridge, "Champion Picadora and Lassadora of the World." A substantial sum was realized for charity.

Frank J. Shillin.

* *

Forgotten Frivolities.

A locket of gold, a dance program,
A high backed comb, and a feathered fan—
In a cedar chest, they're packed away,
These frivolities of another day.

Mary Zook.

* *

Encyclopedia Americana.

Angry Mob—Cross-section of life.

M. K. A.

* *

This Wake Is Conducted by — Help! Help! Harvey T. Woodruff.

* *

Ash Can-dor.

It is possible that a man may be judged better by his enemies than by his friends.

There are some folks so stubborn they won't even eat things which disagree with them.

You can't get away from it—every wag must have his tale.

Martin K. Ash.

* *

Milk Fed.

The local hostess announced with pardonable pride that the chickens being served were milk fed from a nearby farm. After taking a coupla nibbles at the not altogether tender portion on his plate a dyspeptic northener whispered to his dinner companion, "It must have been sour milk."

* *

Dumbbell Pomes.

He who takes his wife along
On every date
Never will be accused of coming home
Too late. Maurice Lazare.

* *

New Industry.

Cigaret wrappers of a tobacco company conducting a national contest with valuable cash prizes have commercial value in this community. Small boys retail them at 1 cent each to nonsmokers wishing to compete and needing wrappers for that purpose.

* *

Books Received.

Boxing News Record, illustrated, a new compendium of pugilistic data, published in New York.

Do You Remember 'Way Back When:

No duties connected with housekeeping were so formidable to the young bride as that of breadmaking ['80s]?—L. H. B., Bloomington, Wis.

OKLAHOMA A. & M. LEADS QUALIFIERS IN MAT TOURNEY

Terre Haute, Ind., March 19.—(AP)—Grapplers from Oklahoma A. & M. became outstanding contenders for team honors tonight when they qualified six men for the semi-final round of the national collegiate wrestling tournament here. Oklahoma university, defending team champion, still has four survivors in the running.

Elimination of "Two Bit" Myers of Indiana, 118 pound Big Ten champion, featured tonight's quarter-finals. Myers lost a decision to D. Natwig of Iowa State Teachers.

Two other Big Ten champions, Whitaker at 175 pounds and Gustafson, heavyweight, both of Minnesota, breezed through to easy victories. Lloyd Ricks of Oklahoma A. & M., National A. A. U. heavyweight champion last year, won his quarter-final bout with C. Mutter of Illinois.

The semi-finals are scheduled for Saturday afternoon and the finals Saturday night.

DIZZY DEAN SIGNS BUT HE DOESN'T AGREE TO BEHAVE

Daytona Beach, Fla., March 19.—Dizzy Dean signed his 1937 contract with the St. Louis Cardinals tonight after a stormy session with the management.

Dean, who will receive a reported $25,000 for his services, had balked on a "good behavior" provision. He walked out after a conference with Sam Breadon, club president, and said, "It's all off." Later he went back to talk with Breadon and signed.

Exacts No Promises.

Breadon said he had "exacted no promises and made no conditions—Dean signed a straight baseball contract."

Dean, who insisted all winter he would not play this year for less than $50,000, said he was satisfied with the terms. The pitcher talked to Breadon last night by long distance telephone from his home at Bradenton. Both said they had reached an agreement and Dizzy drove here today.

Always a Good Boy.

Two conferences followed. Dean said Breadon wanted him to promise to mind his own business, to refrain from heckling his teammates and to obey Manager Frankie Frisch's orders without questioning the latter's authority.

"Old Diz" said he asked Breadon why he wanted such a promise.

"I always have done what Frankie told me to do," he declared. "I always have given the team everything I had and I haven't heckled the players."

ALL BREED DOG SHOW WILL END THIS AFTERNOON

The second annual all breed dog show being held in the Fair store will be concluded this afternoon. More than 300 pure bred dogs are featured in the show, which is open to the public.

Lectures by a number of well known Chicago breeders will feature today's program at the show.

458 Americans Share in $4,000,000 Sweep Prizes

New York, March 19.—[Special.]—More than half of the $8,000,000 sweepstake money to be paid out on the Grand National Steeplechase, run today at Aintree, England, will come to America. Four hundred and fifty-eight residents of this country held winning tickets for a total of $4,257,060.

More than $1,000,000 of this will come to New Yorkers, seven of whom held tickets on Royal Mail, Cooleen, and Pucka Belle, which finished first, second, and third, respectively. In addition there were more than 100 holders of tickets who drew consolation prizes in the Irish Hospital sweepstakes.

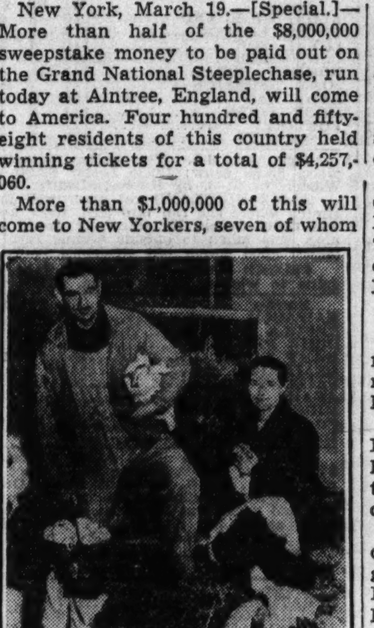

John Unseld and his wife, Eva, gathering eggs in their chicken house at Elizabeth, N. J.
[Associated Press Wirephoto.]

Of the eight holders of tickets on Royal Mail, the winner of the race, two live in New York. Their tickets are worth $150,000 each. Three second prize winners, holding tickets on Cooleen, also live here. They won $75,000 each. Third prize money, $50,000, went to two New Yorkers who drew Pucka Belle.

No More Chickens.

In addition to these winners there were more than a hundred ticket holders living in New York who drew residual and consolation prizes.

One of the $150,000 winners was Conrad Unseld. Chicken farming is a way to make a living and it didn't seem so bad yesterday to Unseld, but today he threw his hands in the air and shouted: "Chickens are more bother than they're worth."

In the draw in the Irish sweepstake Monday, Unseld's ticket was drawn for Royal Mail.

"I sold a half interest in my ticket on Tuesday to Sidney Freeman in New York for $7,250," said Unseld, "but I'm not a bit sorry. I won enough. I get $75,000 besides what I got for the half share."

Telephone Operator Wins.

Sidney Freeman is the New York representative of the London bookmaking firm of Douglas Stewart, Ltd., known as "Duggie's."

Unseld, who is 52, and his wife, Eva, 48, have been working sixteen hours a day on the chicken farm trying to make it pay. It is on the outskirts of Elizabeth, N. J.

Another holder of a $150,000 ticket on Royal Mail was Miss Betty Fitzgerald, a telephone operator. Miss Fitzgerald was so overcome with delight that she could hardly talk. In fact, she wouldn't talk at once to anyone but her fellow employés in the office of the Lagerloff Trading company.

Now He Can Study.

To Walter E. Vogt, tutor in philosophy and psychology at City college, the winnings from his ticket on Royal Mail will mean leisure in the pursuit of his master's degree at Columbia university.

An attractive Wall street bookkeeper, Mrs. Marjorie Amendola, holder of a ticket on Cooleen, grabbed a telephone first thing and telephoned her 4 year old daughter, Helen Louise.

"I said, 'Darling, we won,' and Helen Louise said, 'Well, we're not broke any more.'"

Skippy, a cocker spaniel, will get a very special dish of hamburger from his owners, the Norman Onaskys, who had a half interest in a ticket on Bucka Belle. Onasky is a Pennsylvania Railroad shop worker.

Iowa Wins in Quadrangular Track Meet

Iowa City, Ia., March 19.—[Special.]—The University of Iowa track team maintained its supremacy over other Iowa colleges here tonight by defeating Drake, Iowa State, and Grinnell in a quadrangular meet. The Hawk-Bush Lamb's :07.6 performance in the scored 56, Iowa State made 21, and Grinnell trailed with 17½.

Six meet records were broken. Iowa shattered four with victories in the mile and half mile relays, Jimmy Lyle's 1:57.7 half mile victory and Bush Lambs' 7:06 performance in the 60 yard high hurdles. The other records went to Drake, Feiler winning the two mile run in 9:34 and Mahannah winning the mile in 4:23.9.

POLE VAULT—Won by Addington [D.]; Eivens [D.], second; Byer [I. S.], third; Johnson [I. S.], fourth. Height 12 feet, 6 inches.

TWO MILE RUN—Won by Feiler [D.]; Kelsey [D.], second; R. Nelson [I.], third; Campbell [I.], fourth. Time, 9:34. [Lowers meet record of 9:58.1 by Padget of Drake in 1936.]

ONE MILE RELAY—Won by Iowa [E. Waples, F. Teufel, Graves, and Billig]; Iowa State, second; Drake, third; Grinnell, fourth. Time, 3:23.3. [Lowers meet record of 3:27.5 by Iowa in 1936.]

BROAD JUMP—Won by Lamb [I.], Finazzo [I.], and Powers [G.], tied for second; Addington [D.], fourth. Distance 22 feet 11 inches.

HIGH JUMP—Won by Jennings [D.]; Lamb [I.], second; Foster [D.], third; Lindenmeyer [I.], fourth. Height 6 feet.

ONE MILE TEAM RACE—Won by Drake; Iowa, second; Iowa State, third; Grinnell, fourth. Mahannah [D.] individual winner. Time, 4:23.9.

60 YARD HIGH HURDLES—Won by Lamb [I.]; Tulin [D.], second; Luther [G.], third; Harris [I.], fourth. Time, :07.6. Net meet record, old record, :07.7, held by Saling [I.], 1932.

70 YARD DASH—Won by Robinson [D.]; Skinner [I.], second; F. Teufel [I.], third; Dean [I. S.], fourth. Time, :07.3.

60 YARD LOW HURDLES—Won by Powers [D.]; Lamb [I.], second; Tulin [D.], third; McGuire [I. S.], fourth. Time, :07.1.

HALF MILE RELAY—Won by Iowa [E. Waples, Matteson, C. Teufel, F. Teufel]; Iowa State, second; Drake, third; Grinnell, fourth. Time, 1:30.9. [New meet record.]

SHOT PUT—Won by Harris [I.]; Deheer [I.], second; Peterson [D.], third; Hayward [G.], fourth. Distance, 44 feet 8¼ inches.

HALF MILE RUN—Won by Lyle [I.]; Graves [I.], second; Patterson [D.], third; Schlotterbeck [G., fourth. Time, 1:57.7. Betters meet record of 2:00.7 held by Lyle [I.], 1936.

Remember
GROMMES & ULLRICH
for
Fine Quality in
BOURBON
RYE
and
SCOTCH
WHISKIES
GROMMES & ULLRICH INC.
445 LAKE SHORE DRIVE, CHICAGO, ILL.

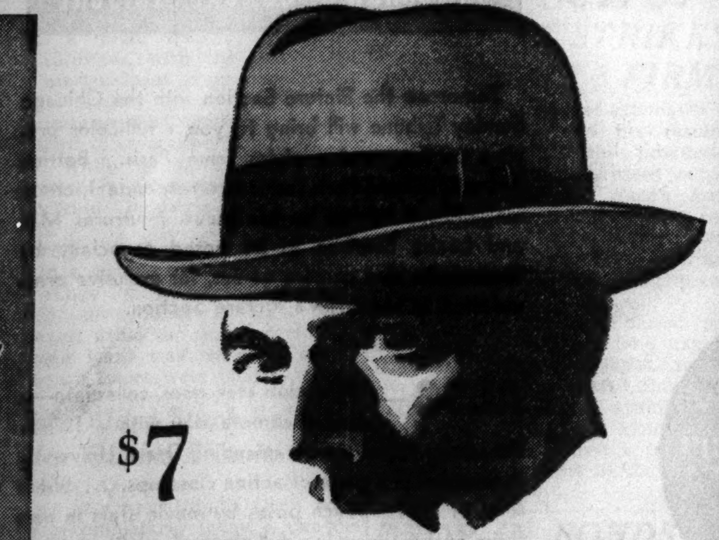
$7
Bishop's Superfine
You well-dressed Chicagoans will recognize in the Bishop Superfine a top-quality hat, Bishop-designed to conform to your exacting tastes, in the newest spring colors. Our 76 years of expert hatters' service assures you of complete satisfaction.
A Bishop hat proves you have arrived,
Come in and try one on!
THE OLD RELIABLE
Since 1860
Al Bishop
Furs Men's Hats Ties
RANDOLPH at WABASH—Entrance on Both Streets

WINNEBAGO
sport jackets
for men
$6.95
Finer than ever—for all sportswear—and all kinds of weather. They're the longest wearing sweaters we know of. Smart heathery mixtures that just go with everything—either button or zipper fronts
The all purpose "Pinkerton" ribbed wool sports coats, $6.95
by Jersild of Neenah
Maurice L Rothschild
State at Jackson

FINE SHOES IN CHICAGO FOR 50 EASTERS
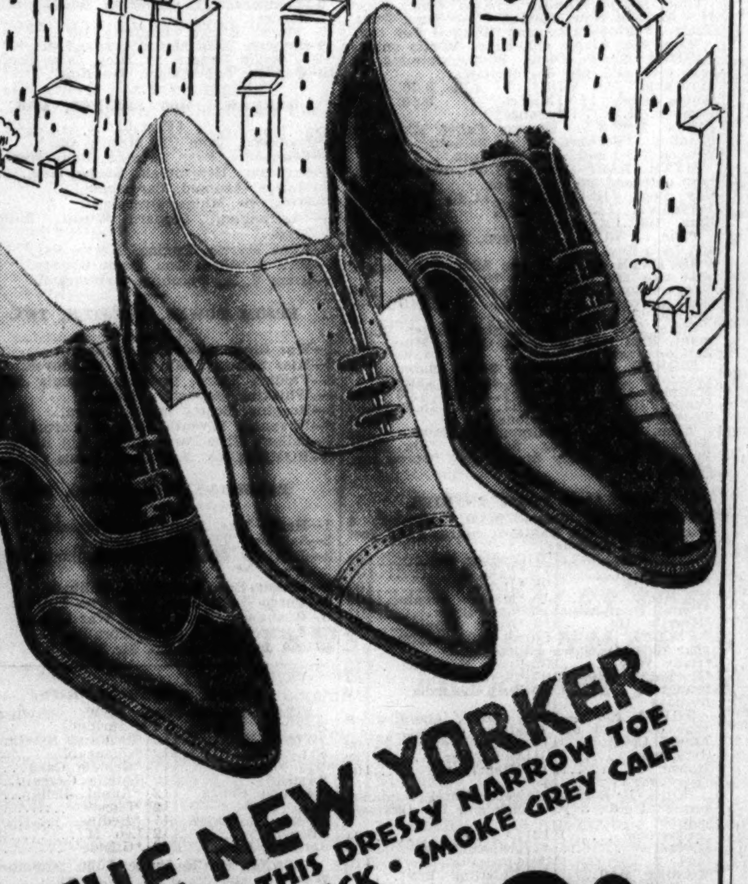
THE NEW YORKER
3 STYLES IN THIS DRESSY NARROW TOE
EARTH TAN • BLACK • SMOKE GREY CALF
$3.95
AT A SENSIBLE PRICE
Whether you choose New Yorker or any one of 75 other styles—you can count on Cutler's for fine leathers, perfect-fitting lasts, superior workmanship.
Cutler extra-quality means extra wear in every pair!
Cutler's
9 CONVENIENT STORES
LOOP STORE—111 S. STATE ST., PALMER HOUSE
4746 Sheridan Road
2801 Milwaukee Avenue
4105 W. Madison Street
3319 Lawrence Avenue
811 East Sixty-Third St.
6408 South Halsted Street
1142 Lake Street, Oak Park
6328 W. Cermak Rd., Berwyn

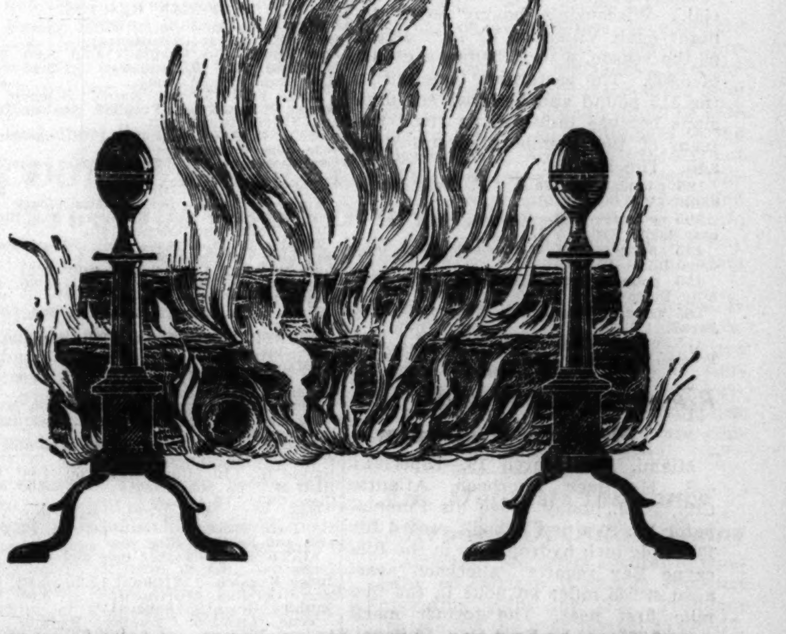
RECIPE FOR CONTENTMENT
After a hectic day at the office, relax and charge your batteries. You'll live longer and get a lot more pleasure out of life. Put on your slippers, pick out an easy chair and light a Dutch Masters cigar. It's made for men who want the best life has to offer as they go along.
DUTCH MASTERS
10¢ and up
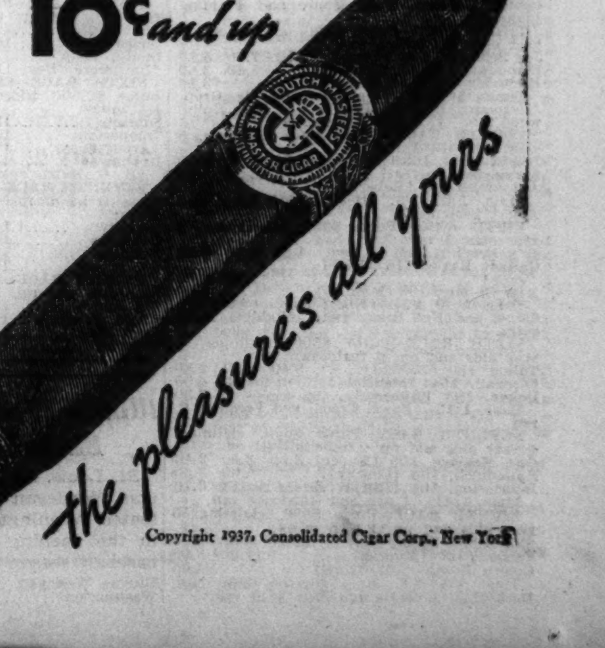
the pleasure's all yours
Copyright 1937, Consolidated Cigar Corp., New York

EXPECT LE CADRE TODAY FOR BROWN FIGHT ON MONDAY

Meets Former Gloves Champ at Marigold.

Gaston Le Cadre, European welterweight boxer, now of New York, is scheduled to arrive today to finish preparations for a ten round bout with Harold Brown, former Joliet sectional Golden Gloves titleholder, at Marigold Gardens Monday.

Pending his arrival Promoter Irving Schoenwald arranged the supporting card.

Tony Cianciola, Milwaukee 147 pounder, will fight Phil Rosenberg, who also made his entry into professional ranks backed by a sectional Golden Gloves crown, for five rounds in the semi-final.

Ray Baker, Grand Forks, N. D., junior lightweight, who has scored a string of victories here, and Ralph Franzenof of Milwaukee will battle four rounds, as will Billy Gladstone and Joe Belfore. Belfore also is from Milwaukee.

Chief Sanooke, 317 pound Indian wrestler from Oklahoma, will have a weight advantage of approximately 100 pounds over Champion Everett Marshall in their championship encounter, listed for the Coliseum April 1. . . . Herman Olsen is matched with Benny Reuben and his twin brother, Heinie Olson, will meet Jerry Meeker in featured struggles on the wrestling card at White City Monday. . . Promoter Tom Andrews has changed the date of his ten round fight between Larry Greb and Eddie Zivic at Milwaukee from April 2 to April 1. Everett Marshall is booked to wrestle in that city April 2.

Lionel Levy, New York architect, next week will release blue prints of the seating plan at Comiskey park for the heavyweight title bout between Champion James J. Braddock and Joe Louis, scheduled June 22, Promoter Joe Foley announced yesterday.

Within a few days after the chart is turned over to the promoter, the range of prices for tickets will be agreed upon and submitted to the Illinois boxing commission for approval. Then the tickets are to be ordered from the printers. At that rate tickets may be placed on sale next month.

Tickets are to be priced from $27.50 to $3.30, with probable intermediate figures of $5.50, $7.70, $11, $15.20, and $22.

Billy Miske Jr., light heavyweight son of the man who fought Jack Dempsey and other leading heavyweights more than fifteen years ago, has placed himself under the management of Eddie Long of Chicago. In his professional debut at St. Paul Wednesday the 20 year old Miske knocked out Bob Townsend in one round.

WISCONSIN RING TEAM DEFEATS VILLANOVA, 6-2

Madison, Wis., March 19.—[Special.]—Wisconsin's boxing team tonight dealt Villanova its first defeat of the season, 6 to 2, before a crowd of 8,000. The easterners forfeited in the 115 pound and heavyweight divisions because influenza deprived the team of two members several days ago. The results:

125 pounds—Jim Walsh [W.] beat George Shull [V.].
135 pounds—Capt. George Stupar [W.] beat Eddie Kirk [V.].
145 pounds—Bob Mentsinger [V.] beat Gene Dille [W.].
155 pounds—Gordon Harman [W.] beat Billy Duffy [V.].
165 pounds—Vito Schiro [W.] beat Jack Jirosik [V.].
175 pounds—Capt. Tony Sala [V.] beat Truman Torgerson [W.].

Races to New World Mark in Hydroplane

Miami, Fla., March 19.—[Special.]—S. Mortimer Auerbach, Atlantic City, N. J., today drove his Emancipator VI. to a new world's record for 135 cubic inch hydroplanes in the Biscayne Bay regatta. Auerbach averaged 49.945 miles an hour in the five mile first heat. The former mark was 46.735, set by Fred Han, Philadelphia, at Red Bank, N. J., Aug. 23, 1936.

Patty Berg Wins Aiken Women's Golf Tourney

Aiken, S. C., March 19.—[Special.]—Patty Berg, 19 year old golf star of Minneapolis, Minn., added the Aiken women's golf championship to her long list of victories today by triumphing over Barbara Bourne, New York, in the final round. The score was 6 and 4.

EPSOM DOWNS RESULTS.

FIRST RACE—Purse $500, claiming, 3 year olds and up, 6 furlongs:
Zekiel, 109 [B. Neal] 8.20 3.80 3.10
Hobnail, 114 [Thornton] 5.80 4.40
Rosy Doon, 104 [Roberts] 5.40
Time, 1:13. Lo, Mah Grant, Margaret Nadi, Gamaliel, and Gay Bill ran.

SECOND RACE—Purse $500, claiming, 3 year olds and up, 1 1-16 miles:
Beginners Bait, 111 [Richards] 3.10 2.30 2.30
Dutchy, 107 [Hauer] 4.00 2.60
Maj. Greenock, 112 [McDermott] 2.90
Time, 1:49. Gannonnic, Grazing, Carbines Comet, Jobioso, Para Four, and Flaming Light ran.

THIRD RACE—Purse $500, allowances, 2 year olds, 4½ furlongs:
Joe Schenck, 108 [Haas] .. 7.50 7.70 5.10
Bomount, 113 [J. Richard] 5.40 3.60
Hilda May, 110 [H'htshoe] 3.10
Time, :54 4-5. †Warring Lady, Mr. Grief, †Hermana, Penrolls, Parvin and Miss Hollywood ran. †Valdina Farm entry.

FOURTH RACE—Purse $500, claiming, 3 year olds, 5½ furlongs:
Bright Land, 103 [Richard] 7.70 4.90 3.00
Stairs, 99 [Calvert] 13.20 4.20
Autograph, 99 [Roberts] .. 2.50
Time, 1:07 1-5. Hearty, Old Jake, and Albert Beck ran.

FIFTH RACE—Purse $600, allowances, 3 year olds, 1 mile:
Br'n Prodigy, 112 [B.Neal] 4.80 2.70 2.50
Gallant Eagle, 116 [Hightshoe] 2.80 2.60
Miss De Mie, 108 [Manif'd] 2.90
Time, 1:40 4-5. †Night Bandit, †Western Slope, and Nat Bragg ran. †Valdina Farm entry.

SIXTH RACE—Purse $500, claiming, 4 year olds and up, 6 furlongs:
Takus, 109 [B. Neal] 8.40 3.90 2.80
Catchall, 104 [Manifold] .. 7.90 4.50
Dokas, 103 [Roberts] 3.30
Time, 1:13. Board Trade, and Veronica C. ran.

SEVENTH RACE—Purse $600, claiming, 4 year olds and up, 1 mile:
Gar. Message, 105 [Hauer] 3.90 3.40 2.40
Runamuck, 100 [Cornay] .. 7.00 3.50
Inscription, 104 [Riff] 3.10
Time, 1:41. I See and Bulstrode ran.

EIGHTH RACE—Purse $500, claiming, 3 year olds and up, 1 1-16 miles:
Ski, 106 [Vedder] 22.10 8.80 5.90
Fandan, 107 [Morgan] 11.60 8.80
Golden Knight, 107 [Neal] 4.60
Time, 1:48 1-5. Mary Stenson, Zulu Lad, Dark Mist, Animate and Blue Hour ran.

DICK TRACY—Last Words

TROPICAL PARK ODDS & JOCKIES

FIRST RACE—Purse $800, claiming 4 year olds and up 5½ furlongs:

Horse	P.P.	Wt.	Jocky.	Odds.
Die Hard	7	116	L. Balaski	5-1
Stool Pigeon	11	115	W. Wright	10-1
Our Crest	1	116	E. Arcaro	8-1
Sheknows	8	111	H. LeBlanc	3-1
Sage Girl	5	106	C. Swain	6-1
Felsa	12	111	J. Westrope	5-1
Geo Gable	2	113	G. South	15-1
Miss Monk	3	105	No boy	30-1
Saracen	4	111	No boy	3-1
Blue Donna	6	108	J. Barba	10-1
Canard	9	113	A. Schmidl	20-1
Great Shakes	10	110	J. Marinelli	30-1

SECOND RACE—Purse $800, allowance, 3 year old maidens, 1 mile:

Horse	P.P.	Wt.	Jocky.	Odds.
Marfeu	10	112	W. D. Wright	6-1
Black Widow	3	115	J. Renick	3-1
Bold General	11	112	Kurtsinger	30-1
Dark Sun	4	107	C. Swain	8-1
Pageboy	6	107	H. LeBlanc	5-2
Phillips Pete	7	112	E. Porter	10-1
Miney	5	107	A. Cooper	10-1
Journey On	1	112	L. Balaski	10-1
Glassy Eye	2	112	J. Wagner	6-1
Torquil	9	107	No boy	10-1
Jamesville	8	102	No boy	30-1
Head Hunter	12	120	No boy	10-1

THIRD RACE—Purse $800, claiming, 2 year olds, 4 furlongs:

Horse	P.P.	Wt.	Jocky.	Odds.
Spindletop	2	110	W. D. Wright	4-5
Lee Cloud	7	108	No boy	15-1
Shred	4	100	No boy	5-2
Byrds Flight	6	108	T. May	8-1
Avirab	8	108	J. Rosen	30-1
My Pauline	5	105	A. Cooper	8-1
Camaraderie	1	108	J. Renick	20-1
Eastorian	3	100	No boy	20-1

FOURTH RACE—Purse $800, handicap, 3 year olds and up, 6 furlongs:

Horse	P.P.	Wt.	Jocky.	Odds.
Ridge Mor	4	114	E. Arcaro	4-1
Black River	7	112	R. Merritt	5-1
Joyride	1	116	J. Rosen	8-5
Muggins	2	111	J. Wagner	10-1
Irish Ted	6	102	E. Porter	15-1
Wild Pigeon	5	106	No boy	3-1
Town Crier	3	98	No boy	20-1

FIFTH RACE—Purse $2,000, handicap, 3 year olds, 1 mile:

Horse	P.P.	Wt.	Jocky.	Odds.
Maedic	5	120	Litzenberger	4-1
Rudie	3	118	No boy	5-2
Bernard F.	9	112	No boy	6-1
Par	2	110	No boy	3-1
Rainland	4	107	H. LeBlanc	6-1
Woof	7	102	A. Schmidl	10-1
Maecloud	8	109	No boy	4-1
Zaca	1	100	J. Barba	5-2
Proph	6	106	S. Coule	8-1

SIXTH RACE—Purse $1,000, handicap, 3 year olds and up, 1 1-16 miles:

Horse	P.P.	Wt.	Jocky.	Odds.
Chance Ray	2	110	R. Merritt	5-2
Brown Feathers	3	110	Kurtsinger	5-2
Her Reigh	5	114	E. Steffen	3-1
Paradisical	4	116	No boy	4-1
Couleedam	6	112	J. Stout	6-1
Indian Head	1	110	A. Cooper	5-2

SEVENTH RACE—Purse $800, claiming, 3 year olds and up, 1 1-16 miles:

Horse	P.P.	Wt.	Jocky.	Odds.
Pre War	8	106	No boy	6-1
Pay Rack	5	112	No boy	4-1
Easiest Way	4	111	J. Westrope	8-1
Lone Hand	6	115	H. LeBlanc	4-1
John Werring	7	106	J. Jaekle	4-1
Spartan Lady	2	107	No boy	4-1
Anhelation	1	111	A. Schmidl	20-1
Deserter	3	114	J. Wagner	4-1
Mannerly	9	111	No boy	6-1

EIGHTH RACE—Purse $800, claiming, 3 year olds and up, 1 1-16 miles:

Horse	P.P.	Wt.	Jocky.	Odds.
Adamite	1	113	No boy	8-1
American Prince	6	110	A. Schmidl	5-2
Claimant	10	111	No boy	3-1
True Charm	5	108	No boy	4-1
Trickling	7	110	L. Balaski	10-1
Bristle	8	114	No boy	15-1
The Triumvir	2	110	C. Swain	20-1
Ivy Maxwell	3	109	E. Porter	30-1
Behind Me	4	109	J. Rosen	20-1
Berry Patch	9	104	M. Sarno	6-1

TANFORAN RESULTS.

FIRST RACE—Purse $700, claiming, 3 year olds and up, 6 furlongs:
Low Bridge, 115 [Dauron] 6.20 3.60 3.20
Moonface, 113 [Richardson] 3.40 3.20
Hour Rap, 113 [Young] 8.40
Time, 1:18 2-5. San Rafael, Berenda, La Honda, Princess Ora, Fulfilled, Answer True, and Shasta Dream ran.

SECOND RACE—Purse $700, maiden 3 year olds, 6 furlongs:
English Accent, 110 [Yager] 5.20 2.80 2.60
Fluke, 115 [Gray] 2.60 3.00
Hasty Colonel, 115 [Choj'ki] 5.20
Time, 1:15 4-5. Derrick Man, Dark Accent, Miss Lady Bug, Recoatna, Sky Bingo, Flying Belle, and Cirema ran.

THIRD RACE—Purse $700, allowances, 2 year olds, 4 furlongs:
Counsellor Fal, 115 [Yager] 4.00 3.20 2.40
Bonamye, 112 [Richardson] 5.80 4.40
Shasta Slipper, 112 [Miller] 5.00
Time, :50. Mike T., Rothbury, and Flying Zac ran.

FOURTH RACE—Purse $700; claiming; 3 year olds and up; 6 furlongs:
S. Maiden, 105 [Dauron] 15.00 6.00 4.20
Gold Clasp, 115 [Jones] 5.60 4.20
Glynna, 110 [Pollard] 3.40
Time, 1:17. Bogota, Hardatit, Iron Mountain, Full Tilt, Speckle, Sciva, and Prince Heather ran.

FIFTH RACE—Purse $700, claiming, 3 year olds and up, 6 furlongs:
Harold H., 110 [Guymon] 6.60 4.60 3.60
High M., 105 [Chojnacki] 6.00 4.40
Close Call, 115 [Gray] 3.40
Time, 1:16. Stolen Color, Rare Ben, Valerie Jean, Maeantic, Obstreperous, Phonologist, and Brilliant King ran.

SIXTH RACE—4 year olds and up, 6 furlongs:
Judge Kavan'h, 112 [Cho'i] 18.20 5.80 3.40
Merry Caroline, 110 [Guy'n] 5.00 3.20
Rushing By, 112 [Pollard] 2.60
Time, 1:15 2-5. Teralice, Hadtobe, Distribute, Illeanna, and South Gallant ran.

SEVENTH RACE—4 year olds and up, claiming, 1 mile and 70 yards.
Bonynge, 106 [M.Dauron] 20.00 7.80 4.00
Chartres, 116 [F.Chojn'ki] 4.20 3.00
Zevar, 116 [F. Miller] 3.40
Time, 1:49 1-5. Sun X, Le Miserable, Parity, Squaker and Bohemian Lass ran.

EIGHTH RACE—Purse $700, claiming, 4 years olds and up:
Gabbo, 108 [J.Pollard] .. 7.60 3.80 3.00
Behemoth, 103 [R.Sperry] 5.00 4.20
Swepen, 108 [F. Miller] 19.40
Time, 1:52. Little Lad, My Boss, Pipe's Pal, Greenwald, Enella, Broad Royal, Princess Val, Cold South, and Poco Diabolo ran.

TANFORAN ENTRIES.

FIRST RACE—Purse $700, claiming, 3 year olds and up, 6 furlongs:
Nada ....105 | Chicasha 113
Hattie Mae ....108 | Mate Tea 105
Edgar Boy ....110 | MacLeod Breeze..113
Val J. ....110 | Straitjacket 113

SECOND RACE—Purse $700, allowances, 3 year olds and up, 6 furlongs:
Naseby ....103 | Suspension 103
Braille ....112 | Crystal Sheik 108
Claude K. ....103 | Salmore 103
Temper 108

THIRD RACE—Purse $700, claiming, 3 year olds and up, 6 furlongs:
Help Yourself ...113 | Junior Conard ..110
Alefar ....110 | Proud Santa 105
Bright Pam ....108 | Silver Sickle 113
Aksala ....115 | Persian Knight ..105

FOURTH RACE—Purse $700, claiming, 3 year olds and up, 6 furlongs:
Princess Gladys ..115 | Barbara A. 115
Rickey Roo ....116 | *Caliban 112
*Southern Way ..112 | *Drawn Sword ...115

FIFTH RACE—Purse $700, claiming, 3 year olds and up, 6 furlongs:
The Bailiff ....120 | The Pelican 113
Queen Full ....105 | Jens Son 120
Dunlin Lady ....115 | Hedon 112
*Baltimore Boy..115

SIXTH RACE—King Mountain Handicap, purse $2,500 added, 3 year olds and up, 1 1-16 miles:
Sobriety ....114 | Moonside 112
Tempestous ....116 | War Glory 110
†Ariel Cross....113 | †Sweepstaff 114
Rushaway 110
†H. C. Hatch entry.

SEVENTH RACE—Purse $700, allowances, Class D handicap, 4 year olds and up, 1 1-16 miles:
Fogarty ....118 | Lawsuit 118
Bahamas ....118 | Mardromel 113
Tornillo ....114 | Uncle Fred 112
En Masse 109

EIGHTH RACE—Purse $700, claiming, 4 year olds and up, 1 1-16 miles:
Old Judge ....115 | Pass Up 106
*Bold Courtier ..110 | *Swifter 104
Toro Mak ....111 | Happy Jester 115
Tristrap ....115 | *Sir Satin 108

Illinois Wesleyan Nine Beats Washington, 5-2

St. Louis, Mo., March 19.—(AP)—Illinois Wesleyan of Bloomington defeated Washington university, 5 to 2, in the opening game of the college baseball season today. Score:

Illinois Wesleyan	410 000 000—5	6	2
Washington	010 010 000—2	3	2

TROPICAL PARK FORM CHART

FIRST RACE—Six furlongs. Three year olds. Claiming. Purse $800. Net value to winner, $600; second, $120; third, $60; fourth, $120. Weather, clear; track, fast.

Horse—	Wt	PP	St	¼	½	Str	Fin	Jocky	Eq odds
ALICE HIGHLAND	110	8	3	2^4	2^5	$1^{1 1/2}$	1^4	C.Swain	6.70-1
UNCLE LESTER	116	1	7	6^2	5^3	4^3	2^3	J.Westrope	1.10-1
LOYAL SON	112	4	2	$1^{1/2}$	1^h	$2^{1 1/2}$	3^1	H.LeBlanc	9.05-1
CONSISTENT	103	3	4	4^1	$3^{1 1/2}$	$3^{1/2}$	4^h	A.Schmidl	10.15-1
ROMNEY ROYAL	113	10	1	3^h	4^1	5^1	$5^{1/2}$	J.Wagner	18.60-1
JOAN ASBESTOS	111	7	10	9^1	9^3	$6^{1 1/2}$	6^3	J.Renick	12.20-1
LADY DAY	106	9	8	8^3	8^2	$7^{1/2}$	7^2	J.Jaekle	13.50-1
MORE POISE	111	2	9	7^h	$7^{1/2}$	8^1	8^1	C.Bierman	24.10-1
FORTUITY	111	5	5	$5^{1/2}$	6^1	9^3	9^5	E.Arcaro	13.30-1
AL CARLYS	110	6	6	10	10	10	10	S.Coule	74.55-1

Time, 1:11 3-5. Two dollar mutuels paid: Alice Highland $15.40 straight, $5.20 place, $3.80 show; Uncle Lester $2.90 place, $2.60 show; Loyal Son $3.40 show. Winner, b. f., 3, by Kai-Sang-Bonify. Owner, Mrs. H. C. Ragan. Trainer, H. C. Ragan.

ALICE HIGHLAND got away well in her stride, raced along with the pace to the stretch where she ran into lead, drew away winning nicely in hand. UNCLE LESTER was badly ridden. He got away poorly and lengths back of the leaders in early running, was taken to outside around turn and finished fast in stretch. LOYAL SON displayed good speed, but weakened badly. CONSISTENT well up all the way.

SECOND RACE—Six furlongs. Four year olds and up. Claiming. Purse $800. Net value to winner, $600; second, $120; third, $60; fourth, $20.

Horse—	Wt	PP	St	¼	½	Str	Fin	Jocky	Eq odds
KAWAGOE	116	4	1	$1^{1/2}$	1^3	1^3	1^6	W.D.Wright	15.55-1
REGULA BADDUN	116	3	2	3^h	4^4	4^4	2^1	J.Rosen	3.35-1
DIXIE PRINCESS	115	7	3	4^1	$2^{1/2}$	2^2	3^h	J.Wagner	4.80-1
MANY MOONS	104	2	10	10	$8^{1/2}$	$6^{1/2}$	4^1	C.Bierman	1.70-1
CEALLAIGH	118	9	4	$2^{1 1/2}$	3^2	3^2	5^1	E.Arcaro	15.20-1
BALCONY	101	8	6	6^3	$5^{1 1/2}$	5^h	6^2	A.Clutter	73.05-1
AGAIN	104	5	9	9^1	9^1	$8^{1/2}$	7^4	A.Schmidl	37.85-1
MIDNIGHT FLYER	104	1	8	7^h	7^h	7^h	8^3	J.Barba	7.45-1
GO QUICKLY	110	10	5	5^3	$6^{1 1/2}$	9^1	9^1	G.South	204.30-1
DESTINED	102	6	7	8^h	10	10	10	H.LeBlanc	16.45-1

Time, 1:11 3-5. Two dollar mutuels paid: Kawagoe $33.10 straight, $15.20 place, $7.40 show; Regula Baddon $5.30 place, $4.20 show; Dixie Princess $4.20 show. Winner, lt. ch. g., 6, by Sickle-Kawa. Owner, Mrs. E. D. Jacobs. Trainer, H. Jacobs.

KAWAGOE, showing marked improvement, broke alertly, quickly opened a wide gap and never was let down, winning as his rider pleased. REGULA BADDUN lacked early speed, but closed gamely. DIXIE PRINCESS ran into second place in stretch then stopped. MANY MOONS broke slow, but closed a big gap.

THIRD RACE—Six furlongs. Four year olds and up. Claiming. Purse $800. Net value to winner, $600; second, $120; third, $60; fourth, $20.

Horse—	Wt	PP	St	¼	½	Str	Fin	Jocky	Eq odds
STRATEGIST II.	117	2	2	$4^{1 1/2}$	$4^{1 1/2}$	1^1	1^{nk}	J.Rosen	11.75-1
MALMAISON	110	4	5	5^3	5^3	2^1	2^4	C.Stafford	3.15-1
MYSTIC SIGN	112	1	1	1^1	$1^{1/2}$	$3^{1/2}$	3^h	W.D.Wright	8.75-1
AIR LINE	107	6	3	2^h	2^h	4^2	4^3	H.LeBlanc	2.55-1
EMIR	115	3	4	$3^{1 1/2}$	$3^{1 1/2}$	5^3	5^3	F.Mascheb	1.55-1
GALLANT PAT	112	5	6	6	6	6	6	A.Cooper	26.25-1

Time, 1:11 3-5. Two dollar mutuels paid: Strategist II. $25.50 straight, $9.20 place, $6.20 show; Malmaison $5.10 place, $4.60 show; Mystic Sign $5.60 show. Winner, b. g., 6, by Stratford-Vizcaya. Owner, D. Hardy. Trainer, D. Hardy.

STRATEGIST II. was under restraint in early part. He got through entering the stretch, assumed lead and held on gamely. MALMAISON was blocked when he made his move at far turn, was eased back and then sent up on the outside, lost considerable ground, but finished fast. MYSTIC SIGN got away fast, showed speed and held on gamely. AIR LINE appeared sore going to the post and stopped badly.

FOURTH RACE—One mile and a sixteenth. Three year olds. Claiming. Purse $800. Net value to winner, $600; second, $120; third, $60; fourth, $20.

Horse—	Wt	PP	St	¼	½	Str	Fin	Jocky	Eq odds
LANDSCAPE	108	1	1	3^h	3^2	1^h	$1^{1/2}$	J.Jaekle	4.85-1
CUBAN BOY	113	3	3	4^2	1^h	2^5	2^4	C.Bierman	2.55-1
BALLOT BOY	105	2	2	1^h	$2^{1 1/2}$	3^3	$3^{1/2}$	A.Schmidl	3.40-1
BRED IN BLUE	110	5	5	7	$5^{1 1/2}$	5^8	4^1	H.LeBlanc	2.65-1
SNOOD	110	4	6	$5^{1 1/2}$	$4^{1 1/2}$	$4^{1/2}$	5^8	R.Wholey	16.35-1
CREPE SUZETTE	108	7	7	6^h	6^2	6^8	6^{10}	S.Coule	12.20-1
SHERABINA	102	6	4	$2^{1 1/2}$	7	7	7	C.Swain	35.40-1

Time, 1:48 1-5. Two dollar mutuels paid: Landscape $11.70 straight, $5.70 place, $3.70 show; Cuban Boy $4.20 place, $3.30 show; Ballot Boy $3.30 show. Winner, ch. f., 3, by Distraction-Cloudless. Owner, J. J. Fitzgerald. Trainer, G. Mayberry.

A very poor lot. LANDSCAPE came around CUBAN BOY in stretch, took lead, and was going away at finish. CUBAN BOY had no mishap. BALLOT BOY tired badly at end of seven furlongs. BRED IN BLUE was outrun.

FIFTH RACE—One mile and a sixteenth. Three year olds. Claiming. Purse $800. Net value to winner, $600; second, $120; third, $60; fourth, $20.

Horse—	Wt	PP	St	¼	½	Str	Fin	Jocky	Eq odds
LOCKSTEP	110	5	4	4^h	$2^{1/2}$	1^h	$1^{1 1/2}$	F.Maschek	8.20-1
PLAY LINE	115	6	3	1^3	1^3	2^2	$2^{1 1/2}$	E.Arcaro	3.75-1
SPOTLESS	103	3	6	$2^{1 1/2}$	3^2	3^2	3^2	A.Schmidl	3.85-1
NANCY MAE	109	1	2	7^3	6^4	4^4	4^3	J.Rosen	14.40-1
POLYCHROME	107½	2	1	8	7^1	7^{10}	5^2	J.Wagner	40.30-1
DICKORY DOCK	112	4	5	5^1	$5^{1 1/2}$	$6^{1/2}$	6^3	W.D.Wright	1.65-1
CHILKAT	103	7	8	6^2	$4^{1/2}$	$5^{1/2}$	7^{10}	H.LeBlanc	7.70-1
GOLDSPUN	102	8	7	$3^{1/2}$	8	8	8	C.Swain	105.50-1

Time, 1:47 1-5. Two dollar mutuels paid: Lockstep $18.40 straight, $7.90 place, $5.60 show; Play Line $4.80 place, $3.20 show; Spotless $3.40 show. Winner, b. f., 3, by Dominant-Plain Chant. Owner, A. E. Silver. Trainer, A. E. Silver. Start good. Won driving; place easily.

LOCKSTEP began to close ground very fast in run down backstretch, caught PLAY LINE in last furlong, took lead and won going away. PLAY LINE opened wide gap going into first turn, tired, but held on gamely. SPOTLESS well up all the way. NANCY MAE closed some ground.

SIXTH RACE—One mile. The Sunny Isles. Purse $800. Net value to winner, $600; second, $120; third, $60; fourth, $20.

Horse—	Wt	PP	St	¼	½	Str	Fin	Jocky	Eq odds
†ZEBAR	113	5	3	1^1	$1^{1/2}$	$1^{1/2}$	$1^{1/2}$	J.Wagner	6.25-1
JUB JUB	100	3	8	$5^{1 1/2}$	5^2	$3^{1 1/2}$	2^n	A.Schmidl	3.45-1
HASTY WIRE	111	4	5	$3^{1/2}$	2^h	2^1	3^3	E.Arcaro	1.45-1
STAR LOOM	109½	1	1	$4^{1 1/2}$	4^h	$4^{1/2}$	$4^{1/2}$	C.Stafford	15.30-1
SWIFT LAD	110	7	4	6^h	$6^{1 1/2}$	7^8	5^1	R.Wholey	12.35-1
†THE QUEEN	108	2	6	8	8	6^2	6^2	G.South	6.25-1
YETIVE	102	8	2	2^1	$3^{1 1/2}$	$5^{1/2}$	7^{10}	H.LeBlanc	6.55-1
STARWICK	105	6	7	7^2	$7^{1/2}$	8	8	R.Merritt	12.90-1

†C. L. Croan entry.

Time, 1:38 3-5. Two dollar mutuels paid: Zebar $14.50 straight, $5.60 place, $3.00 show; Jub Jub $5.00 place, $3.00 show; Hasty Wire $2.50 show. Winner, b. g., 3, by The Scout-Zenobia II. Owner, C. L. Croan. Trainer, R. S. Bynum. Start good.

ZEBAR jumped away to a fast start, assumed lead early and perfectly rated along, stood long drive gamely. JUB JUB began to move up around turn, closed fast and was second in last stride. HASTY WIRE was a stout contender all the way, but right on the finish line Arcaro suddenly took up which cost HASTY WIRE the place.

SEVENTH RACE—One mile. Four year olds and up. Claiming. Purse $800. Net value to winner, $600; second, $120; third, $60; fourth, $20.

Horse—	Wt	PP	St	¼	½	Str	Fin	Jocky	Eq odds
BAYDROP	112	9	3	1^1	1^h	$1^{1/2}$	1^1	A.Schmidl	24.55-1
KNIGHT'S FANCY	103	10	4	2^h	2^h	2^2	$2^{1/2}$	C.Swain	6.65-1
BUSBY	113	8	9	$6^{1/2}$	$6^{1/2}$	4^3	3^3	J.Rosen	6.00-1
M. J. BRENNAN	111	2	1	3^h	3^h	3^h	4^h	J.Lynch	11.10-1
GLITTERING	114	7	2	5^1	7^h	$5^{1/2}$	5^2	E.Arcaro	39.40-1
PEERLESS PAL	116	4	7	9^1	$9^{1 1/2}$	6^3	6^4	A.Cooper	3.75-1
CONTINUITY	111	3	6	7^h	10^h	$8^{1/2}$	7^1	H.LeBlanc	9.80-1
TELLWHY	114	6	10	10^3	8^1	$7^{1/2}$	8^3	W.D.Wright	2.90-1
WILCO	114	1	11	11	11	11	9^h	S.Coule	31.35-1
INTRODUCTORY	113	5	8	$8^{1 1/2}$	$5^{1/2}$	10^1	10^1	G.South	14.70-1
GOLD STANDARD	111	11	5	4^h	4^h	$9^{1/2}$	11	J.Wagner	22.80-1

Time, 1:39. Two dollar mutuels paid: Baydrop $51.10 straight, $23.70 place, $12.50 show; Knight's Fancy $9.70 place, $5.90 show; Busby $5.90 show. Winner, b. g., 6, by Dozer-Tea Party. Owner, Medway stable. Trainer, G. Alexandra.

BAYDROP, hustled away from the gate, quickly ran into lead and, under a hard drive, was drawing away at end. KNIGHT'S FANCY forced the pace and tired in the closing stride. BUSBY, in close quarters in early part, finished fast when clear.

EIGHTH RACE—One mile. Four year olds and up. Claiming. Purse $800. Net value to winner, $600; second, $120; third, $60; fourth, $20.

Horse—	Wt	PP	St	¼	½	Str	Fin	Jocky	Eq odds
GALLOPING	106	5	4	5^1	$5^{1/2}$	3^3	1^h	G.South	39.00-1
SAM WORTHY	114	9	3	2^1	$2^{1 1/2}$	1^2	2^1	E.Arcaro	7.65-1
GALON BOY	114	6	6	1^1	$1^{1 1/2}$	2^h	3^1	W.D.Wright	2.20-1
AUNT FLOR	109	8	7	6^3	6^3	4^3	4^4	J.Rosen	3.70-1
GUNWALE	114	1	1	3^1	$3^{1/2}$	5^1	$5^{1/2}$	A.Cooper	8.90-1
JUST BUCK	106	3	8	7^3	7^4	6^1	$6^{1/2}$	C.Swain	13.10-1
KNACK	110	7	9	9	9	$8^{1/2}$	7^5	J.Wagner	15.45-1
QUEEN VIC	104	4	5	$4^{1/2}$	$4^{1/2}$	7^1	8^4	J.Barba	4.80-1
ANNE G.	105	2	2	8^1	$8^{1/2}$	9	9	R.Merritt	19.85-1

Time, 1:40. Two dollar mutuels paid: Galloping $80.00 straight, $27.10 place, $11.90 show; Sam Worthy $9.20 place, $5.20 show; Galon Boy $3.50 show. Winner, b. f., 4, by Galetian-Hester R. Owner, J. S. Mulvihill. Trainer, G. Gould.

GALLOPING worked her way up on inside, got clear in last sixteenth and, closing with a good burst of speed, won in final nod. SAM WORTHY ran into lead turning out of backstretch, but tired in last sixteenth. GALON BOY had plenty of speed and held on well. AUNT FLOR broke slow, but moved up very fast.

FAIR GROUNDS RESULTS.

FIRST RACE—Purse $700, claiming, 3 year olds and up, 6 furlongs.
Chinese Empress, 97 [P'ck'r] 11.60 6.00 3.60
Yule Star, 108 [Napier] 4.00 2.60
Skippy McGee, 112 [Dubois] 2.40
Time, 1:13 2-5. Big Fish, The Millay, High Torque, and Ottoman ran.

SECOND RACE—Purse, $600, special weights, 3 and 4 year olds maidens, and winners of one race, 6 furlongs.
Sonsy Boy, 104 [Haber] .. 21.60 8.40 3.40
Legion Girl, 103 [Barn't] 6.00 2.60
Prevention, 116 [Dubois] 2.20
Time, 1:14 2-5. Honduras, Noitso, Blond Jester, Waterman, and Zevpher ran.

THIRD RACE—Purse, $600, claiming, 4 year olds and up, 6 furlongs.
Little R., 116 [Dyer] 8.40 4.20 3.40
Firm Hand, 106 [Marrero] 3.20 2.80
Swifty, 111 [C.F.Simpson] 20.80
Time, 1:14. Charming Sir, †Azomis, Berceuse, †Skotchy, Rustic Lassie, †Love Lost, Donna Marza, Hoosier Friend, and Zowie ran. †Field.

FOURTH RACE—Purse, $600, special weights, 2 year olds maidens, ½ mile.
String Along, 113 [Mojena] 14.80 6.40 4.60
Scout Rose, 113 [O'Mal'y] 6.20 4.00
Black Coat, 116 [Corb't] 3.40
Time, :48 3-5. *Spillway, King Whim, Fine Airs, Bottom Row, Sandid, †Gee Sann, Take Charge, †Prince Alex, and *Cash O Boy ran. *Lone Star stable and E. A. Martin entry.

FIFTH RACE—Purse, $600, claiming, 4 year olds and up, 5½ furlongs.
Agreeable, 110 [Hill] 4.20 3.20 2.80
Donna James, 110 [Mar'ro] 5.40 3.80
Jessie D. M., 107 [Hanauer] 4.00
Time, 1:06 3-5. Finmar, Calico Miss, My Rosanne, *Between Bells, Balaath, *Fanle, Wise Revue, and Authority ran.

SIXTH RACE—Purse, $700, claiming, 4 year olds and up, 1 1-16 miles.
Gay Dog, 113 [Napier] 11.60 5.20 4.00
Persuader, 113 [O'Mal'y] 7.60 4.20
Eniz, 106 [Marrero] 3.40
Time, 1:46 2-5. Kievson, Thistle Jock, and Laro Keys ran.

SEVENTH RACE—Purse $600, claiming, 4 year olds and up, 1 mile 70 yards:
Exaggeration, 116 [O'M'l'y] 7.60 4.20 3.20
Chief Geronimo, 111 [D's'n] 25.40 11.60
Claflag, 111 [Duffy] 3.60
Time, 1:44 2-5. Rizla, Star Banner, Claremont, Ruff Day, Shoteur, Copper Mine, and Zipalong ran.

EIGHTH RACE—Purse $600, claiming, 4 year olds and up, 1 mile and 70 yards:
Mannie, 110 [G.Napier] .. 10.20 5.20 3.60
Pestle, 106 [A.Caroselli] .. 15.60 14.80
Toastmaster, 115 [Mojena] 4.00
Time, 1:45. Canteron, Jodhpur, *Just Remember, Sea Fox, Seedling, *Six Bells, Peter J. Peel, Busy Storm, and *Spero ran. *Field.

OAKLAWN PARK ENTRIES.

FIRST RACE—Purse $600, claiming, 4 year olds and up, Oaklawn course [165 feet less than 6 furlongs]:
Grand Way ....107 | Leading Bet 112
Snobeedo ....115 | *Take Off 107
*Miss Ritz ....108 | *Judge Peak 107
My Model ....115 | *Maiden Dream ...108
*Peter Pumpkin..113 | Pop's Betty 107
*Merrily On ....113 | *Ned's Affinity 102

SECOND RACE—Purse $600, claiming, 3 year olds, Oaklawn course:
*Baby Way ....102 | Black Sergeant 112
*Rockabye Babe..107 | *Tretrashera 113
Immersal ....115 | Busy Lutrecia 110
Jesmore 107

THIRD RACE—Purse $600, claiming, 4 year olds and up, Oaklawn course:
*Jean Lee ....113 | Golden Vein 109
Hymarque ....101 | Red Flyer 112
Jinnee ....112 | *Heartbreak 108
*Surveyor 113

FOURTH RACE—Majestic Hotel handicap, purse $1,000, 3 year olds and up, Oaklawn course:
Cardarrone ....112 | †Aroused 104
Silverette ....111 | Transmutable 109
Carl S. ....100 | Appealing 119
Morning Mail ....112 | Whistling Boy 98
Miss Ginbar .... 98 | Marica 116
Bright and Early.103 | †Sunned 105
Alma Mae .... 96 | Prince Fox 104
Patchpocket ....109 | Torcheen 100
†Mrs. B. F. Christmas entry.

FIFTH RACE—Purse $700, allowances, 3 year olds and up, mile and 70 yards:
Mary Vito ....110 | Migal Fay 107
Doctor C. N. ....106 | One Night 115
Mibs ....104 | Zor 106
Overplay ....109 | Top Glide 104
Sir Midas ....115 | Beth Macaw 107
Harry's Dream ...104

SIXTH RACE—Purse $600, claiming, 4 year olds and up, 1 1-16 miles:
Just Frank ....109 | Chief Yeoman 112
*Building Trades..110 | Lame Duck 112
Trey ....112 | Leonard Wilson 106
Cross Ruff ....115 | Ace of Spades 112
Glastonbury ....112 | Handsome Pal 109

SEVENTH RACE—Purse $600, claiming, 4 year olds and up 1 1-16 miles:
*Aunt Myrtle ....100 | Mort's Pal 112
Headin' Home ....107 | Firing Squad 107
*Almac ....107 | *Prince Ballot 109
Silvery Cloud ....107 | Euexine 105

EIGHTH RACE—Purse $600, claiming, 4 year olds and up, 1⅛ miles:
*Charlie H. ....105 | Peace Move 105
*Silent Don ....105 | *Three Grand 100
Out of Fire ....110 | *Maine Chance ...108
*Wardell Ormont..105 | Dame Grundy 105
*Pat C. 111

NINTH [SUB.] RACE—Purse $600, claiming, 3 year olds and up, mile and 70 yards:
Anna V. L. ....108 | Bungalow 108
Facchina ....108 | *Cablegram 108
*Computer ....108 | *Barney Keen 108
*Minthera ....103 | *Drastic Lane 97
*Chaumont ....114 | *Sorcery 111
Charlie Chan ....113 | Zelady 89
*Apprentice allowance claimed.

Daily Doubles

TROPICAL PARK.
Alice Highland and Kawagoe $455.60
EPSOM DOWNS.
Zekiel and Beginner's Bait $10.60
FAIR GROUNDS.
Sonsy Boy and Little R. $189.20
OAKLAWN PARK.
Brain Trust and Wild Play $97.50

TODAY'S SELECTIONS

TROPICAL PARK, CORAL GABLES, FLA.
[Fast.]
1—Die Hard, Stool Pigeon, Our Crest.
2—Marfeu, Black Widow, Bold General.
3—Spindletop, Lee Cloud, Shred.
4—Ridge Mor, Black River, Joyride.
5—Maedic, Rudie, Bernard F.
6—THE DENEMARK ENTRY, Her Reigh, Paradisical.
7—Pre War, Pay Rack, Easiest Way.
8—Adamite, American Prince, Claimant.

FAIR GROUNDS, NEW ORLEANS, LA.
[Fast.]
1—Tiempo, Anne L., Yellow Metal.
2—Hambov, Blue Damsel, Teddy Carl.
3—Manly, Jompatic, Defier.
4—Marcabala, Dorothy B., Good Omen.
5—SKY LAD, Moandmo, Still Alarm.
6—Compensatory, Breezing Along, Woodlander.
7—Binjer, Ruckie, Lauretta Jay.
8—Felwyn, Denclaire, House Afire.
9—Captain Danger, St. Mica, Luke Connell.
10—Scream, Bob Weidel, Vin Noir.

OAKLAWN, HOT SPRINGS, ARK.
[Fast.]
1—Snobeedo, Take Off, Merrily On.
2—Tetrashera, Busy Lutrecia, Baby Way.
3—Surveyor, Heartbreak, Golden Vein.
4—Marica, Aroused, Cardarrone.
5—Mibs, Sir Midas, Overplay.
6—Glastonbury, Leonard Wilson, Building Trade.
7—Aunt Myrtle, Euxine, Mort's Pal.
8—PAT C., Silent Don, Dame Grundy.
9—Anna V. L., Facchina, Cablegram.

EPSOM DOWNS, HOUSTON, TEX.
[Fast.]
1—War Glow, Offside, Chancabit.
2—Miss Subway, My Bow, Wendover.
3—Valdina Entry, Rosweep, Sequoia Hills.
4—Whisking, Amazing, Sachem.
5—Reaping, Boston Sound, Bacon.
6—Navanod, Seventh Heaven, Corum.
7—Sailor's Gift, Parva Stella, Hip Boots.
8—HOMEWORK, Northcutt, Carus Clarus.

TANFORAN, SAN BRUNO, CAL.
[Muddy.]
1—Hattie Mae, Edgar Boy, Chicasha.
2—Salmore, Temper, Naseby.
3—JUNIOR CONRAD, Proud Santa, Bright Pam.
4—Rickey Roo, Barbara A., Caliban.
5—Queen Full, Jens Son, The Pelican.
6—Rushaway, Ariel Cross, War Glory.
7—Fogarty, Uncle Fred, Tornillo.
8—Old Judge, Pass Up, Sir Satin.

EPSOM DOWNS ENTRIES.

FIRST RACE—Purse $500, claiming, 3 year olds and up, 5 1-2 furlongs:
*Whisk K. ....112 | *Princess Sylvia.. 98
Eva R. ....112 | *Chancabit 107
War Glow ....117 | *Griddle Cake 112
*Amite ....112 | Thistle Grace 103
*Masked Clown..112 | *Rapid Bells 112
*Kai Finn ....112 | *Cheers 112
Arthur Coventry.117 | *Redins 112
*Benefit ....112 | Leo M. 117
Spring's Here ....103 | *Offside 103

SECOND RACE—Purse $500 claiming, 3 year olds and up, 5 1-2 furlongs:
*Royal Link ....112 | *Hard Boiled 112
*Lassie's Son ....112 | *My Bow 112
Polly Shaw ....112 | *Wendover 107
Miss Subway ....112 | *Nell Snelling 107
*Scobina ....107 | *Chief Scout 112
*Peter Blues ....112 | *Play May 107
Naughty Polly ....112 | *Masked Bud 103
Count Cotton ....117 | *Thoughful 112
*Bachelor Dew ....112 | *Polante Rose 107

THIRD RACE—Purse $500, maiden 2 year olds, 4 1-2 furlongs:
Standard Time ....116 | Check Signal 116
†Diavolo Boy ....116 | Grand Waters 116
Sequoia Hills ....116 | Freelander 116
Strolling High ....116 | Buck On 116
‡Rosweep ....116 | Kizzy D. 113
Cautivo ....116 | †War Infant 113
Exum ....113 | ‡Pills 116
¶Mere Frolic ....116 | Rolls Nice 116
†Valdina Farm entry. ‡Bedford Stock Farm entry. ¶Mrs. F. Ebbert entry.

FOURTH RACE—Purse $600, claiming, 3 year olds and up, 6 furlongs:
Amazing ....110 | Porcellus 105
*Sachem ....109 | Cherry Chic 104
Pansy Ann .... 99 | Whisking 114

FIFTH RACE—Purse $1,000, Maytime handicap, 3 year olds and up, 5 1-2 furlongs:
†Reaping ....120 | Boston Mary 105
Miss Greenock ...106 | Dreel 115
Boston Sound ....118 | Wise Bessa 100
Blue Train ....101 | High Omar 100
Rifted Clouds ....109 | Bacon 118
†Sound Advice 113
†Mrs. A. M. Creech entry.

SIXTH RACE—Purse $1,500, Epsom handicap, 3 year olds and up, 1 1-8 miles:
†Navanod ....113 | †Salaam 113
Solar Hawk ....105 | Open Hearth 95
Singer's Folly ....100 | Seventh Heaven. 98
Corum ....112 | Black Nose 104
†C. E. Davison entry.

SEVENTH RACE—Purse $500, claiming, 4 year olds and up, 1 mile:
*Bistrita ....108 | *Take Down 109
Parva Stella ....108 | *Caleb 108
King Bonny ....114 | Sailor's Gift 108
Luna Bright ....108 | *Hip Boots 113
*Miss Flicker ....108 | Honest Susan 101
Persian Step ....101 | *Oswego Princess.103

EIGHTH RACE—Purse $500, claiming, 3 year olds and up, 1 3-16 miles:
*Baby Wrack ....103 | Homework 116
*Baby Sis ....106 | *Sister Jean 103
*Imperial Betsy..106 | *Omparagon 108
*Northcutt ....106 | *Carus Clarus 111
*Ogygia 109
*Apprentice allowance claimed.

FAIR GROUNDS ENTRIES.

FIRST RACE—Purse $600, 4 year olds and up, 1 mile and 70 yards:
Taipan ....112 | Play Book 112
Sisko ....109 | *Playdema 108
*Conastanto ....111 | *Tiempo 104
Yellow Metal ....117 | *Kai Harri 106
*Lucky Foot ....111 | *Brilliant Light..109
Traggat ....112 | Anne L. 111
*Birdex 109

SECOND RACE—Purse $600, claiming, 4 year olds and up, 1¼ miles:
Registerite ....104 | Miss Gobi 104
Sallandry ....104 | Dorothy W. 106
Cee Gee ....104 | Teddy Carl 109
Red Rogue ....109 | Tambov 109
Blue Damsel ....104 | Cecil B. 105

THIRD RACE—Purse $600, claiming, 4 year olds and up, 1¼ miles:
Arctic Star ....109 | Daffy 106
Defier ....109 | Countess Bye 106
Simon ....109 | Revelstoke 109
Swap ....115 | Manly 109
Broadway Lights.109 | Pompatic 105

FOURTH RACE—Purse $900, handicap, 3 year olds and up, the Oakland, 6 furlongs:
Good Omen ....103 | Dorothy B. 107
Marcabala ....105 | On Rush 103
Hastinola ....107 | Determined 108

FIFTH RACE—Purse $700, claiming, 3 year olds and up, 1 mile:
*King Carl ....101 | Dedication 108
*Sky Lad ....109 | Pitter Pat 109
Zenka ....107 | Moandmo 100
Jokester ....106 | Still Alarm 105
Scout Azure ....109 | Wee Emma 103

SIXTH RACE—Purse $1,000, handicap, 3 year olds and up, 1 1-16 miles:
El Puma ....108 | Whipowill 112
†Still Alarm ....103 | Countess Ann 93
‡Compensatory ..105 | Woodlander 98
‡Silas ....105 | †Breezing Along..116
†Mrs. F. C. Dunn and Mrs. F. S. Harris entry. ‡Mrs. B. Franzheim entry.

SEVENTH RACE—Purse $600, claiming, 3 year olds, 1 mile and 70 yards:
*Lady Rosamond.101 | Ruckie 108
Binjer ....105 | Dominus Witch...105
*North Blaze ....102 | *Linnie Kate 96
Longueil ....110 | *Lauretta Jay 104
*Robin Hood ....101 | *Gustavia 96

EIGHTH RACE—Purse $600, claiming, 4 year olds and up, 1 mile and 70 yards:
Northern Sir ....115 | Waygood Lad 115
*Tiger Claw ....106 | *Sun Caprice 110
Dr. Jillson ....111 | *House Afire 105
Fellwyn ....110 | *Fair Boy 110
*Cooney ....106 | *Vee Eight 106
Justa Jane ....110 | Redwick 111
Polite Ann ....106 | Roger Witch 115
Mad Career ....115 | *Denclaire 101
Gay Days ....111 | *Julius J R. 110

NINTH RACE [SUBSTITUTE]—Purse $600, claiming, 4 year olds and up, 1 mile and 70 yards:
Hey Flirt ....115 | *Penmar 110
*Creole Beauty ...105 | Odd Blaze 111
Captain Danger...115 | *Memphis Lass...105
Brownman ....111 | Masked Coelia 110
*Bright Knot ....110 | *Luke Connell 110
*Altus Nuba ....110 | Jim Ormont 111
*Transmas ....110 | *Joan Macaw 105
St. Mica ....110 | *Jim Ned 106
*Risibility ....110 | Harem Queen 106

TENTH RACE [SUBSTITUTE]—Purse $600, claiming, 4 year olds and up, 1 1-16 miles:
Scream ....110 | Forceful 111
Lotta Airs ....105 | Bob Weidel 110
Identical ....110 | Hows Chances 110
Scout Chief ....110 | Eager Belle 105
Chagrin ....105 | Miss Mascara 105
Gulfelano ....110 | Flying Cherokee..110
Miles Standish...110 | Polly Barcarol ...105
Irish Hero ....110 | Imelda 105
Fleet Jest ....110 | Vin Noir 110
*Apprentice allowance claimed.

OAKLAWN RESULTS.

FIRST RACE—Purse $600, claiming, 4 year olds and up, Oaklawn course [165 feet less than 6 furlongs]:
*Brain Trust, 116 [Hanka] 8.00 7.40 5.10
*Bank Me, 116 [Barnett] .. 7.40 5.10
Sugar Daddy, 111 [Brack] 6.20
Time, 1:09 3-5. Queen Sight, *Krakatoa, Reigh Tetrarch, Sainte d'Espoir, Bland Hilltop, Billie Alabama, Miss Ward, Impatient, and Bungler ran. *Field.

SECOND RACE—Purse $600, claiming, 4 year olds and up, colts, horses and geldings, Oaklawn course:
Mor. Griner, 116 [Bryant] 6.30 4.60 3.10
*Dr. McLarney, 116 [Adam] 7.50 4.30
Tad, 111 [Dotter] 3.20
Time, 1:09 3-5. Ante Bellum, *Dark Thoughts, *Fred Alva, Quick Decision, Byrdel, The Bouncer, Precious King, Sand Cloud, and Dandy Porte ran. *Field.

THIRD RACE—Purse $600, claiming, 3 year olds, Oaklawn course:
Wild Play, 102 [Dotter] .. 12.50 5.60 3.20
*Think Fast, 107 [J'phson] 7.30 3.30
Kansascitian, 107 [Mora] 2.60
Time, 1:09 3-5. Sweeping Dame, Swing Corners, Ollie's Image, Blind Hope, *Won't Lie, Al's Son, Misinformation, and New Issue ran.

FOURTH RACE—Purse $600, 4 year olds and up, Oaklawn course:
Bright and Early, 115 [Smith] 13.60 6.10 2.80
Transmutable, 112 [M'tin] 4.00 2.50
Appealing, 112 [Webster] .. 2.30
Time, 1:07 4-5. Fickle Chance, Sunned, Professor Paul, and Raymond ran.

FIFTH RACE—Purse $600, claiming, 4 year olds and up, 1⅛ miles:
Balapin, 112 [Canfield] 8.70 5.00 3.50
Caw Caw, 112 [Louman] .. 5.30 4.00
Henry Dew, 116 [Adam] .. 3.10
Time, 1:52 2-5. Nawab, Laura Kiev, Mitigator, and Cannons Roar ran.

SIXTH RACE—Purse, $600, claiming, 4 year olds and up, 1 mile and 70 yards:
Blackmail, 115 [F.A.Sm'h] 26.90 7.90 6.50
Ilchester, 110 [Hutton] 3.10 2.70
Sun Tryst, 109 [G.L.Sm'h] 10.00
Time, 1:41 2-5. Wegoway, Black Scout, Sir Ajax, Irish Image, Pantoy, and Barbara J. ran.

SEVENTH RACE—Purse $600, claiming, 4 years old and up, 1 mile and 70 yards:
Chief Evergreen, 109 [Josephson] 35.40 11.90 6.50
Lightnin Bill, 109 [G. L. Smith] 14.90 8.20
Oxford Lad, 112 [Adam] .. 3.90
Time, 1:43. †Sun Manor, †Running Water, Jeffrey, Bright Bird, Roxana S., Speed Queen, Ramrod, and Grand Sweep ran. †Field.

IT'S WELCOME HOME FOR MINT SPRINGS

Men who know good whiskey are standing in line to greet the great budget-easing Glenmore Distilled Bourbon straight from old Kentucky

Glenmore's Mint Springs

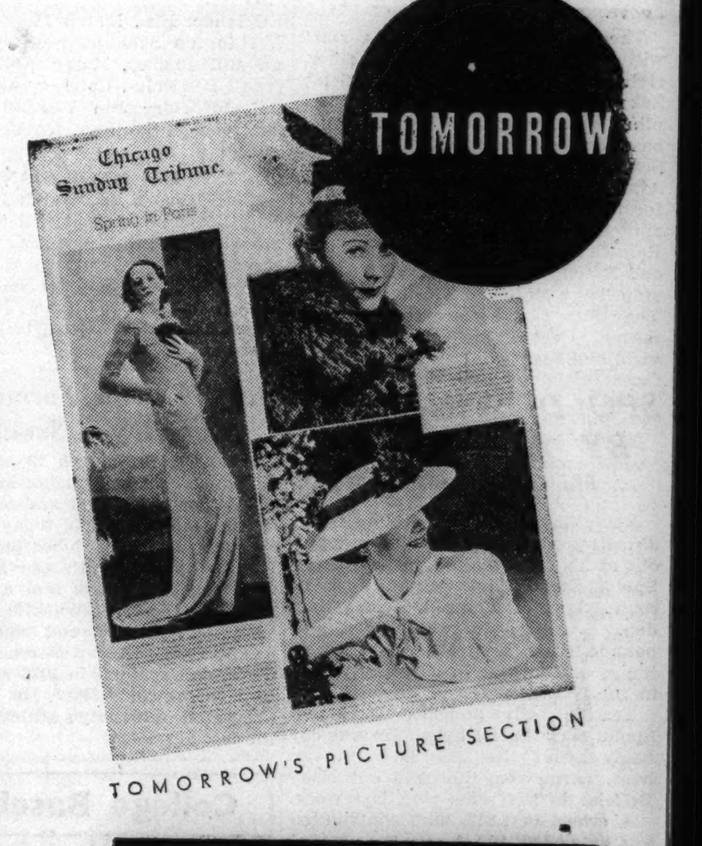

TOMORROW'S PICTURE SECTION

SPRING STYLES FROM PARIS IN FULL COLOR

"INCOMPARABLE!"

IN THE PICTURE SECTION WITH TOMORROW'S SUNDAY TRIBUNE

Tomorrow the Picture Section with the Chicago Sunday Tribune will bring to you a full-color preview of new spring styles from Paris. Bettina Bedwell, Tribune Paris fashion correspondent, chose magnificent models by Molyneux, Fourrures Max and Louise Bourbon to be posed especially by Scaioni, Parisian camera genius, for exclusive presentation in tomorrow's Picture Section.

ALSO—Night club star goes collegiate—a candid camera day with a former Broadway favorite now attending Drake University is revealed in a page of action close-ups. . . Shore lines of 1937—beach poses by movie stars in new swim outfits shown in a full page of sun-lit pictures. . . Tribune amateur camera fans contribute a page of juvenile frolics. . . James K. Hackett, Mary Mannering and other footlight favorites of yesterday shine once again in a page of rare and memorable pictures reproduced from a private collection—these are only a few of the many interesting subjects which tomorrow's Incomparable Picture Section will bring to you.

Leading art critics and printing experts of the nation say the Sunday Tribune Picture Section is incomparable. To give you the pick of the pictures, Tribune editors choose from hundreds of new photos submitted each week. Master craftsmen reproduce these in rich monoroto and coloroto in the Picture Section—America's finest collection of pictures published by any newspaper.

FEDERAL BOND PRICES AGAIN FALL SHARPLY

Hint Tax Collections Below Forecast.

[Chicago Tribune Press Service.]

New York, March 19.—The decline in United States government bonds was resumed today, eliminating in most instances the major part of the recovery made on Thursday. The decline was said to reflect fears that income tax collections were below expectations and that further treasury financing may be required. Net declines in the long term treasury bonds on the New York exchange ranged from 1-32 to 14-32 of a point on a turnover of $5,802,800.

Trading on the exchange, however, told only part of the story as the decline continued after the close in the over the counter market, forcing prices to still lower levels. The treasury 2½s, which closed off 9-32 at 99 17-32 on the exchange, was quoted late in the day at a new low since issuance at 99 9-32, for a decline of 17-32, while the treasury 2¾s of 1954-'51 extended their decline to 18-32 of a point, against net decline on the exchange of 7-32.

Short Terms Also Weaken.

The market for the treasury short term notes, which recently has showed marked firmness, also turned weak with declines ranging from 1-32 to 8-32 of a point. The 1¼ per cent notes of 1941 yielded 8-32 point.

Bankers and government bond traders, however, found for the first time since the break in federal securities began last week, something tangible on which to base the renewed selling in these issues. This was the official indication that the March income tax receipts of the government have so far fallen substantially below expectations, and unless an unusual last minute spurt in these receipts occurs, the total may fall about $100,000,000 short of the original estimate of $830,000,000.

Apprehension Increases.

This development led to increased apprehension over the probable necessity of the treasury entering the market for new money before the end of the fiscal year in June, a contention that was substantiated somewhat by the unexpected treasury call on its depositaries this week for an additional $105,000,000 to take care of the excess of treasury spending over collections at the March 15 tax date.

It had been generally expected in financial circles that the extent of the government's borrowing for the remainder of its current fiscal year would be in the form of the weekly sale of $50,000,000 discount bills, in addition to the usual weekly refunding of these bills in the same amount.

In trading circles it was indicated that a considerable amount of the selling of government securities was traceable to Chicago banks. While the extent of this pressure could not be ascertained, it nevertheless afforded a new or specific source of supply of governments at receding prices.

Big Buyers Absent.

The somewhat smaller turnover in government bonds today was attributed to the conspicuous lack of buyers for any sizeable blocks even at sharply reduced prices. Those who were expected to dispose of substantial amounts were said to be unable to obtain reasonable quotes in over the counter trading late in the day. In back of the renewed decline, however, was the preparation on the part of member banks to meet the final increase in reserve requirements on May 1. Many believe that this factor, as much as any other, is responsible for the persistent weakness in federal obligations, not so much because of heavy liquidation as the lack of buying sentiment or ability on the part of those banks.

Other Bonds Stronger.

Contrary to the movement in government loans, most classes of domestic corporate bonds responded to a fairly good demand with moderate gains. The impetus to this movement was given by the interstate commerce commission's decision to grant a minor freight increase to the railroads, with the result that the carrier loans were conspicuous in the general improvement in the corporate section. Gains ranged from fractions to several points among the rails, while a mildly sympathetic movement was discernible among the underlying industrial and utility bonds.

Foreign dollar obligations held within a comparatively narrow trading range on a limited turnover. Polish government issues were stronger, while the recent decline in German loans was checked. South American issues were mixed.

Board Plans Stock Splitup for Owens-Illinois Glass

Toledo, O., March 19.—(AP)—Directors of Owens-Illinois Glass company recommended today a two-for-one split in common shares. By resolution they recommended that stockholders at the annual meeting on April 21 amend the articles of incorporation to change the par value from $25 per share to $12.50 a share and double the number of authorized and outstanding shares. The company now has 1,500,000 of $25 par shares authorized, of which 1,330,602 shares are outstanding.

Coal Mine Sets Record—5,818 Tons in 7 Hours

DuQuoin, Ill., March 19.—[Special.]—The Kathleen mine of the Union Colliery company at Dowell, five miles south of here, set a new record by producing 5,818 tons of coal in seven hours. The mine is one of the largest in southern Illinois.

Stocks Slide; Rails Fail to Keep Up Steam

New York, March 19.—An undertone of uncertainty prevailed on the stock exchange today. Despite a mild rally started by rails and which spread to several miscellaneous issues, the list as a whole closed irregularly lower, although losses, except in individual cases, were not excessive. Volume was somewhat below yesterday's turnover, transactions today totaling about 1,741,000 shares.

Stimulated by the decision of the interstate commerce commission to allow freight rate increases on miscellaneous commodities, carrier shares advanced fractions to around 2 points on good demand. Buying dwindled later, however, as professionals were reported taking profits on the runup.

Rails Ease from Day's Peak.

The net result was that a number of issues eased slightly from their day's peaks. New York Central, Southern Pacific, Southern Railway, Baltimore and Ohio, Atchison, and Northern Pacific were among the ones to move into the plus column for the day, but subsequent selling whittled away part of the gains and in some cases, particularly in Atchison and Northern Pacific, forced prices into the off column with fractional losses. Chesapeake and Ohio fell 1¾ points.

Another influential factor in sending the rail division upward, in the opinion of market observers, was the car loading report showing freight at a 1937 peak.

Other sections of the list followed the rails, but irregularity still prevailed, especially in the industrial stocks. Utilities showed the smallest loss of any major group.

Steels Rally After Decline.

Steels were weak for a time, but in later dealings recovered from their liws of the day. U. S. Steel closed at 116⅝, off 1⅛ points, but Republic, Pittsburgh, and Crucible Steel bettered their positions, the last named stock appreciating 2 points.

Allied Chemical and Union Carbide were leaders in a mixed chemical group, the former aided by its annual report. Du Pont and Monsanto Chemical declined 1½ points and 1 point, respectively.

Continued unsettled conditions in Michigan on the Chrysler plant situation failed to impress the market in that stock one way or the other, the issue closing unchanged at 123⅞. General Motors, firming after a bad start, was unable to keep a small gain and closed a fraction off. Lower priced motor issues were weak throughout.

Metals were easier and mixed, with Anaconda off a point at 63¾.

Sears-Roebuck and Montgomery Ward continued lifeless in the mercantiles, dropping almost a point each.

Johns Manville, with a 3¼ point gain, was a strong spot in the industrial list, with American Can also a little in demand and gaining a large fraction.

COTTON SPINNING SETS NEW RECORD DURING FEBRUARY

Washington, D. C., March 19.—(AP)—The census bureau credited the cotton spinning industry today with setting an all-time record for operation during February. On the statistical basis used to compare current figures with former years, the bureau said the industry operated at 144.8 per cent of capacity.

Each of the last four months has set in a new mark. The industry operated at 129.9 per cent of capacity in November, 134.5 per cent in December, and 137.7 per cent in January. Until the activity spurt this season, the peak was 128.9 in June, 1933—just before the NRA code for the industry became effective. The rate was 105.2 per cent in February, 1936.

Spinning spindles in place Feb. 28 totaled 27,103,076, of which 24,536,254 were active at some time during the month, compared with 27,288,050 and 24,364,802 for January, this year, and 28,864,406 and 23,337,070 for February, last year.

Active spindle hours totaled 8,352,662,065, or an average of 308 hours per spindle in place, compared with 8,586,958,938 and 315 for January, this year, and 6,736,374,454 and 233 for February, last year.

MOTOR OUTPUT LAGS AS STRIKES TIE UP 3 FIRMS

Virtual suspension of assemblies by Chrysler, Hudson and Reo resulted in a decline in automobile production this week, despite increased output by other producers. Ward's Automotive Reports, Inc., yesterday estimated the total at 98,978 units, compared with 103,649 last week and 96,906 in the corresponding period of 1936.

Cram's Reports, Inc., placed production at 99,013 cars and trucks, against 101,684 and 102,233, respectively. Ward's estimated Chrysler's outturn at 1,200 units, against 7,125 a week ago. General Motors produced 52,455, compared with 50,813, and Ford assembled 31,825, against 30,825.

DROP IN BONDS CURBS OFFERING OF NEW ISSUES

A compilation made yesterday showed the extent to which the drop in prices over the last week has unsettled the market for new bond issues.

New security offerings in the last week were estimated by Poor's at $43,107,550, compared with $152,376,820 in the preceding week and $124,706,572 in the corresponding period last year. Bankers believe there will be no material pick-up until the market has been stabilized.

Two issues that were ready to put on the market this week were indefinitely postponed as a result of the disturbed market.

Average Amount Spent at Variety, Five and Ten and to-a-Dollar Stores by the Families of Each State

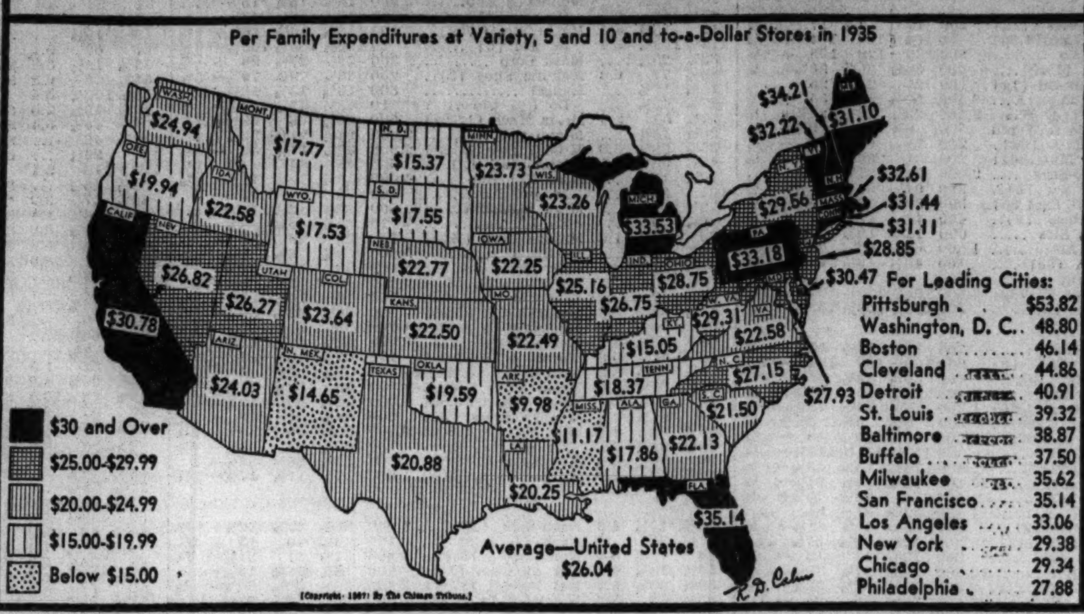

Car Loadings Set Another High for Year

For the second successive week freight trafic in the United States last week was at a new high for 1937. A total of 748,993 cars was loaded between March 7 and March 13, inclusive, exceeding the total of the preceding week by 14,866 cars, or 2 per cent, the Association of American Railroads reported yesterday.

The increase was more than seasonal. The total represented an increase of 21.4 per cent, or 132,056 cars, over the corresponding week in 1936, and 25.4 per cent, or 151,562 cars, over the like week in 1935.

Loadings Compared by Groups.

Loadings of various classifications of freight, with comparisons for the preceding week and a year ago, follow:

	Last week.	—Change from— Prec.wk.	Year ago.
Miscellaneous	311,840	+7,003	+56,325
Merchandise	169,648	−1,224	+11,849
Coal	166,394	+7,198	+55,607
Grain	28,781	+ 110	− 6,342
Live stock	11,509	+ 61	− 680
Forest products	38,821	−2,401	+ 7,522
Ore	10,115	− 549	+ 3,273
Coke	11,885	− 134	+ 4,502

The Dow-Jones seasonally adjusted index advanced to 94.33, a new high for the year.

Roads Order More Cars.

American class 1 railroads on March 1 had 42,212 freight cars on order, the largest number on any corresponding date since 1926, the Association of American Railroads reported yesterday. New steam locomotives on order totaled 375, the largest number on any March 1 since 1930.

Railroads placed 6,135 new freight cars and 22 new locomotives in service during the first two months of this year.

Railway Age reported yesterday that railroad employment during January was 93,800 higher than during January a year ago, exceeding 1,000,000 men for the first January since 1932.

APPROVE PLAN OF LIQUIDATION FOR NAT. LEATHER

Stockholders of the National Leather company at a meeting in Portland, Me., yesterday approved a plan for liquidating the company whereby both common and preferred shareholders participate in the distribution of assets. Swift & Co. and Libby, McNeil & Libby own 99 per cent of the preferred.

Under the plan common shareholders will receive one share of A. C. Lawrence Leather company, principal operating subsidiary, for each ten shares of common held. The Lawrence shares have a book value of about $11 each. The distribution to preferred holders will be determined after expiration of the 90 day option period given common stockholders in which to surrender their shares.

INTERNAT'L PAPER LIFTS NEWSPRINT BASE TO $50 A TON

New York, March 19.—(AP)—R. J. Cullen, president of International Paper company, disclosed today the company is announcing to its customers a $50 base price for newsprint for the first six months of 1938, for delivery at Chicago, New York and other Atlantic and gulf ports.

"Although some foreign markets are already bidding higher," said Cullen's statement, "the company hopes that the domestic market will be stabilized at this level. The present base price applying throughout 1937 is $42.50 a ton. Demand is said to be running more than 10 per cent ahead of last year.

Strikers Keep Directors Out of Offices; No Dividend

Sit down strikers at the Girard, O., plant of the Ohio Leather company chuckled with glee yesterday. Directors were scheduled to take action on dividends, but were prevented from using the company's offices. No dividend was voted and the meeting was postponed indefinitely.

Hupp Motor to Vote April 7 on Recapitalization Plan

Stockholders of the Hupp Motor corporation will vote at a special meeting April 7 on a recapitalization plan providing for exchange of two present shares for one new share, a reduction in par value from $10 to $1, and the sale of 988,971 shares to create $2,600,000 in new capital.

AM. LIGHT & TRACTION, BIG PUBLIC UTILITY, REGISTERS WITH SEC

Washington, D. C., March 19.—[Special.]—The American Light and Traction company today registered with the securities and exchange commission under the public utility holding company act. The company is a quarter billion dollar operating subsidiary of United Light and Power company.

C. S. McCain.

Charles S. McCain, president of both concerns, told the SEC today the entire United Light and Power system would be registered. Officials estimated such registration would bring one-third of the utility industry under the act.

In an annual report covering operations of American Light and Traction, issued yesterday, McCain said registration was being considered at this time because of the SEC's statement that in the event of utility registrations all constitutional rights may be preserved as finally decided upon in cases contesting constitutionality of the holding company act. American Light and Traction has such a suit pending in the District of Columbia Supreme court.

ELECTRICITY USE IN ILLINOIS SETS RECORD IN 1936

Springfield, Ill., March 19.—(AP)—The Illinois commerce commission reported today that the use of electricity in Illinois last year reached an all-time high of more than 6,500,000,000 kilowatt hours.

Chairman James M. Slattery said the 1936 sales of 12 companies which do 99 per cent of all electric business in the state totaled 6,528,025,512 kilowatt hours, compared with the 6,078,491,187 kilowatt hour sales in 1929 for 100 per cent of the industry. The reporting companies sold 5,770,863,883 kilowatt hours in 1935.

The commission attributed the increased sales to rate reductions, improvements in industrial and business conditions, better merchandising programs, and rapid expansion of rural electrification.

The commission reported sales of the companies to ultimate consumers last year brought in revenue of $147,980,679, a gain of 7 per cent over 1935 and comparing with the all-time peak of $149,427,255 for 100 per cent of the business established in 1930.

Rural sales increased more than any other classification, the revenue from this source increasing 17.5 per cent from $1,322,502 in 1935 to $1,553,680 last year.

COAL MINES PAY 95 PER CENT OF INCOME IN WAGES

New York, March 19.—[Special.]—The bituminous coal mining industry pays out approximately 95 per cent of its total income in wages and salaries to employés, according to a study completed yesterday by the National Industrial Conference board. Wage and salary payments in other kinds of mining take 75 per cent of total income and 66 per cent of total income in all industries combined, the study showed.

Total income of the soft coal industry in 1929 was placed at approximately $683,000,000, compared with only $392,000,000 in 1935.

In 1936 there were approximately 11,000, or 3 per cent, more wage earners in the industry than in 1935, and the increase in wage payments was $72,000,000, or 21 per cent. The average wage earned in 1936 was $1,125, compared with an average of $951 in 1935, the board reported.

A & K Petroleum

Listed on the Chicago Stock Exchange

Information Available on Request

STRAUS SECURITIES CORPORATION

135 South La Salle Street, Chicago

Detroit Indianapolis Milwaukee

Larger Crops Indicated by Seeding Plans

The department of agriculture yesterday estimated that farmers will plant 94,840,000 acres of corn this season and 20,918,000 acres of spring wheat. The estimates, the department explained, are adjusted to reflect "normal" acreage abandonment.

Because the estimates attempt to give effect to acreage which may be abandoned during the growing season they are not comparable with figures on last season's seeded acreage for the two crops. If compared with last season's harvested acreage, an increase is indicated in both crops. The estimated corn acreage is 2.2 per cent larger and the spring wheat acreage is 86.6 per cent larger.

Based on Normal Abandonment.

Corn acreage planted last season aggregated 98,840,000 of which 92,495,000 acres were harvested. Spring wheat acreage last year was 23,912,000, of which only 11,212,000 acres were harvested. The prospective abandonment which the government considers in making its estimates is based on the average over a period of years.

The department previously reported farmers seeded 57,187,000 acres to winter wheat, an all-time record. It estimated yesterday that total wheat acreage, both winter and spring, would yield a harvest on 67,268,000 acres this year, compared to 48,820,000 acres last year and an average of 60,139,000 for 1928-32.

Other estimates in feed grains were oats, 35,660,000 acres, a gain of 7.4 per cent; barley, 10,901,000 acres, a gain of 31 per cent; and grain sorghums, 7,514,000 acres, an increase of 7.3 per cent.

Expects Increase in Crops.

In general, the crop board said, the indicated acreage for harvest this year "may be expected to be somewhere near the 1928-32 average, excluding cotton, upon which no official check has been made."

The following table shows the government's estimates on all spring crops with comparisons [in thousands of acres]:

	—Seeded— *1937.	1936.	—Harvested— 1936.	'28-'32.
Spring wheat	20,918	23,912	11,212	20,431
Corn	98,840	98,517	92,495	102,768
Oats	35,660	34,440	33,213	39,857
Barley	10,901	8,827	8,322	12,739
Flaxseed	1,306	1,698	1,180	2,772
Rice	957	895	935	927
Grain sorghums	7,517	7,884	7,000	7,016
Potatoes	3,232	3,217	3,058	3,327
Sweet potatoes	807	890	822	771
Beans, dry	1,731	1,732	1,562	1,806
Soy beans	6,300	......	5,635	1,212
Cow peas	3,336	......	3,263	1,243
Peanuts	2,098	†1,984	2,056	2,185
Hay, tame	55,967	†56,341	57,055	55,170

*Indicated on March 1 for harvest. †Final returns showed larger harvested acreage than reported as seeded.

I.C.C. GRANTS RAIL RATE BOOST ON SEVERAL ITEMS

Washington, D. C., March 19.—(AP)—The interstate commerce commission voted freight rate increases today on a list of miscellaneous articles. The increases, effective at midnight tonight, are on soap and related articles, Christmas trees, wall paper, boilers, and machinery.

Commission officials said the amount of additional revenue the increases would produce would be negligible. Significance was seen in the decision in some quarters as a possible hint of a favorable commission attitude toward a large list of increases on other products which the roads have proposed. The larger list, to go into effect next April 20, is estimated to yield about $10,000,000 additional revenue annually.

These tariffs embrace commodities which were withdrawn from the general rate increase proceedings still pending before the commission, and are those on which increases can be made without exceeding the maximum limits prescribed by the commission.

James E. Bennett & Co.

GRAIN EGGS BUTTER — COTTON STOCKS SUGAR

COMMODITY AND STOCK BROKERS

Members All Principal Exchanges
NEW YORK STOCK EXCHANGE
NEW YORK COTTON EXCHANGE
CHICAGO STOCK EXCHANGE
CHICAGO BOARD OF TRADE
WINNIPEG GRAIN EXCHANGE

Private Wires to All Markets

332 S. La Salle St., Chicago

Telephone: WABash 2740

NEW YORK OFFICE: FIFTY BROADWAY

OHIO OIL'S NET PROFIT RISES TO SIX YEAR PEAK

Curtiss-Wright Has Record Earnings.

Many additional companies yesterday reported substantially higher earnings for 1936. The Ohio Oil company and subsidiaries earned $7,881,571, equal to 70 cents a share on the common stock, compared with $5,488,267, or 33 cents a share, in 1935. Profit was largest since 1930 when the company earned $10,630,015. Net sales totaled $52,991,777, against $45,627,101 in 1935.

Curtiss-Wright corporation and subsidiaries, builders of aircraft, last year had the largest earnings in the company's history. They totaled $1,017,657 after all charges, equal to 88 cents a share on the class A stock, against a net loss of $172,338 in 1935. Unfilled orders on March 12 were $17,652,468 compared with $12,523,242 a year earlier.

Colt Reports Gain.

Colt's Patent Fire Arms Manufacturing company reported 1936 net profit of $825,653, or $4.13 a common share, against $562,285, or $2.81 a share, in 1935.

General Time Instruments corporation and subsidiaries had net income of $1,420,357 for the year ended Jan. 2, 1937. This was equal to $3.54 a share on the common after preferred dividend requirements and compared with $852,000, or $2.25 a common share, in the preceding fiscal year.

National Refining company reported consolidated net profit of $472,368, against $112,150 in 1935. Earnings last year were equal to 16 cents a share on the common after annual dividend requirements on the 8 per cent preferred. In the preceding year the company earned $2.25 a share on the preferred stock.

Standard Oil of Kentucky.

W. E. Smith, president of Standard Oil company of Kentucky, told stockholders at their annual meeting that net profit of Standard Oil of Kentucky in the first two months of 1937 were more than sufficient to cover first quarter dividends.

The United States Cold Storage corporation reported a deficit of $21,189 for 1936 after all charges, compared with a deficit of $1,698 in 1935 and a profit of $323,408 in 1934. The decline was attributed to drouth conditions that reduced the items for storage during the early part of the year.

"With the heaviest volume of storage in our plant at the beginning of any year, it is reasonable to forecast satisfactory earnings for at least the early months of 1937," said H. E. Poronto, president.

Day's Earnings Reports.

The following reports on earnings were issued yesterday.

	—Net income— 1936.	1935.
FIVE MONTHS ENDED DEC. 31.		
Press Steel Car......$	245,665	....
YEAR ENDED DEC. 31.		
A C Gilbert Co.	155,721	87,443
Am Lt & Tract.	5,450,125	4,503,524
Colt's Pat Fire A.	825,653	562,285
Curtiss-Wright	1,017,657	*172,338
General Time	1,420,357	852,000
Kelsey-Hayes Whl.	1,030,252	1,728,345
Nat Refining	472,368	112,140
Nipissing Mining	104,704	467,836
Do Ltd.	298,363	458,464
No Am Light & Pwr	478,877	*135,653
Ohio Oil	7,881,571	5,488,267
Ryan Cons Petrol.	79,088	56,167
Sloss-Shef Stl & Iron	858,462	*25,220
Sun Ray Drug	229,405	....
U S Cold Storage	*21,189	*1,698
White Sewing Mach	296,931	35,581
JANUARY.	1937.	1936.
Radiom Corp of Am.	14,215	15,936
Sun Ray Drug	20,083	20,083
QUARTER ENDED JAN. 31.		
Greif Bros Cooper.	144,922	78,811
NINE MONTHS ENDED FEB. 21.		
Gamewell Co.	166,258	*94,897
FEBRUARY.		
Kansas City South.	†196,129	†205,118

*Net loss. †Net operating income.

Railroads reporting earnings yesterday included the Kansas City Southern with February net operating income of $196,129 against $205,118 a year ago, and the Texas and Pacific railway with February net income of $155,664 against $65,052 a year ago.

AUTO SALES SET NEW JANUARY, FEBRUARY PEAK

New York, March 19.—(AP)—Retail sales of passenger cars and trucks in the United States in January and February broke all previous records for the period, Alfred Reeves, vice president of the Automobile Manufacturers association, reported today.

During the period 561,769 passenger cars and commercial vehicles were delivered to retail buyers. This was 19 per cent increase over the same period in 1936 and 8 per cent above the previous record in 1929.

Textile Mills Raise Wages for 170,000

Additional announcements of textile mill wage increases yesterday brought to about 170,000 the number of workers benefited in New England and the Carolinas, and Georgia.

New England textile mill owners put increased pay in the collective pocket of upward of 80,000 of the 350,000 employés in six states.

As wage increases were being announced on all sides, the organizing committee of John L. Lewis' Committee for Industrial Organization stood ready, after a New York conference, for the opening of an enrolment drive in the textile industry.

The wage boosts—in most cases 10 per cent—added an undetermined amount to the annual income of workers.

Costs One Company 2½ Million.

Moses Pendleton, president of the American Woolen company, said the 10 per cent wage boost for more than 25,000 employés of his concern would add about $2,500,000 to the company's payroll. To counteract this, he said, the company has withdrawn its fabrics from the market for repricing, and new quotations will be fixed on the basis of increased costs incident to the wage readjustment. This was the second 10 per cent increase, the other being given last November.

An unofficial computation of Massachusetts increases showed that more than 50,000 workers in a score of textile centers benefited by the raises. In Rhode Island about 10 mill owners gave raises to nearly 15,000. The remainder of the raises were distributed to more than 15,000 more employés in Maine, New Hampshire, Vermont and Connecticut.

Carolina Wage Level Raised.

Announcement of pay boosts yesterday by two more large mills brought to approximately 80,000 the number of Carolina workers receiving increases.

The Cannon mills at Kannapolis, N. C., announced that wage adjustments for their 18,000 employés in the Carolinas would become effective April 1. The Erwin Cotton mills at Durham announced a wage increase for 5,200 employés, starting next week.

The West Point Manufacturing company of West Point, Ga., announced a 10 per cent wage increase effective March 29. The company makes cotton textiles. About 6,000 employés will be affected by the increase which amounts to $500,000 annually.

Michigan Wage Increased.

Buchanan, Mich., March 19.—[Special.]—An increase of 5 cents an hour in basic wages, time and a half for overtime and Sundays, and double time for the six legal holidays became effective today for the 1,000 wage earners of the Clark Equipment company plant here.

Company Recognizes C. I. O.

Philadelphia, Pa., March 9.—(AP)—E. J. Lever, field representative of the Committee for Industrial Organization, announced today that Henry Disston Sons., Inc., tool and saw manufacturer, has signed a working agreement recognizing the Committee for Industrial Organization as the collective bargaining agency for its members.

COUNTY SETTLES $305,000 BOND SUIT FOR $130,000

A suit brought by the Lake county board of supervisors against H. C. Speer & Sons company, bond dealers, for $305,000 was settled out of court yesterday for $130,000.

The settlement was made for the unpaid balance on a $1,250,000 road bond issue of 1930 turned over to H. C. Speer & Sons company on consignment. The bond house refused to make payment on the grounds that a default in payment on the bonds was not by the Speer firm but by R. P. Minton & Co., which quit business after being consigned one-third of the bond issue by Speer & Sons company.

ARKANSAS SIGNS FOR $150,000,000 OF REFINANCING

Little Rock, Ark., March 19.—(AP)—Gov. Carl E. Bailey signed a contract today with Chicago and St. Louis investment bankers to handle the refinancing of $150,000,000 of Arkansas highway and road improvement district bonds. The state will issue bonds bearing 3 or 3½ per cent interest to substitute for issues bearing 4¾ to 5 per cent.

The contract with the bankers, A. C. Allyn and Co., Inc., of Chicago, and Stifel, Nicolaus and Co., Inc., St. Louis, will expire May 1, 1938.

Youthful clothes need not lack dignity + + + +

The Sack Suit $155 Others in relation

HENRY HEPPNER & CO.

Tailors

310 S. Michigan Avenue, Chicago

CHIEF U. S. STEEL UNIT TO BUILD ANOTHER PLANT

Vast Modernization Program Expanded.

Construction of a new sheet and strip mill in the Monongahela river valley, to be known as the Irvin works in honor of William A. Irvin, president of the United States Steel corporation, was announced yesterday by the Carnegie-Illinois Steel company, biggest U. S. Steel subsidiary. The company also disclosed it has revised its broad modernization program, which was announced last Jan. 15.

The new mill is expected to be completed within a year and will employ about 4,000 men. Under the revised

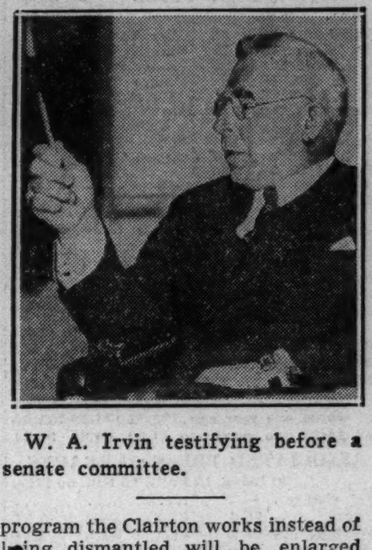

W. A. Irvin testifying before a senate committee.

program the Clairton works instead of being dismantled will be enlarged and reconditioned. Capacity of the open harth department will be increased 18,000 tons through firing three furnaces which have been idle since 1932.

Other Additions Planned.

The new program does not alter the previously announced addition to the Edgar Thomson works of a 1,000,000 ton slabbing mill to supply semi-finished steel for the Irvin and other mills of the company. The new plant will be supplied from the Thomson works by the Union railroad, another U. S. Steel subsidiary.

In Washington, commerce department officials predicted a sharp gain in exports of American steel within the next few months if foreign price trends continue upward. The department reported an increasing volume of inquiries from abroad on American steel prices. More foreign requests are coming in than in any year since 1920, it was said. Greatest interest is being shown in semi-finished steel products.

Expect Large Foreign Orders.

Officials regard this development as a prelude to a heavy influxe of foreign orders. One official said that foreign prices have not reached the level at which buyers abroad would be willing to turn in large numbers to the higher priced American product, but if the present rate of increase continues foreign quotations are expected to overhaul American prices within a few months, thus opening the way for larger foreign buying in this country.

The department said Europe is facing a near steel famine. Norway, Sweden, Belgium, and other countries which have always turned to Germany for semi-finished steel, are having difficulty in obtaining supplies because German producers are concentrating on domestic orders.

Am. Motorists Insurance Reports Operating Gains

American Motorists Insurance company of Chicago yesterday reported operating gains for 1936. Premium income for the year tataled $5,494,417, against $5,042,990 in 1935; assets rose from $5,703.615 to $6,698,723, surplus increased from $754,878 to $858,990, and reserve for contingencies rose from $150,000 to $200,000.

IN THE DISTRICT COURT OF THE UNITED STATES FOR THE WESTERN DISTRICT OF NEW YORK

In the Matter of WICKWIRE SPENCER STEEL COMPANY, Debtor. } In Proceedings for the Reorganization of a Corporation, No. 21880.

Notice is hereby given that the United States District Court for the Western District of New York has by order entered in said proceedings on March 16, 1937, directed that the Trustees of the Debtor, the Trustees under Indentures of the Debtor, the Depositaries of securities of the Debtor including Voting Trust Certificates representing Common Stock of the Debtor, the Reorganization Committee, and all other Committees, and representatives of creditors and stockholders, the attorneys or agents of any of them, and all other parties in interest, claiming or requesting allowances for services rendered or reimbursement for expenses incurred in connection with said proceedings and the Plan of Reorganization of the Debtor dated as of August 30, 1935, as amended pursuant to the order of this Court dated December 17, 1936, shall on or before the 1st day of April, 1937, file with the Clerk of said Court their petitions under oath for allowances setting forth a statement in reasonable detail of the services rendered and expenses incurred by them and the amount claimed therefor, together with a statement of partial allowances, if any, already made in said proceedings, and each petitioner shall also file with his petition an affidavit stating that no agreement has been made by him, directly or indirectly, and that no understanding exists, for a division of fees between the petitioner and the Trustees of the Debtor, the Debtor, or the attorney of either of them. Said Court has ordered a hearing to be held in the Federal Building, Buffalo, New York, on April 6, 1937, at 10 o'clock in the forenoon, or as soon thereafter as the matter can be heard, at which hearing all petitions for such allowances shall be heard and determined. Said hearing may be adjourned from time to time without further notice than announcement at the hearing.

Published by order of the Court.
Dated: March 18, 1937.

EDWARD C. BOWERS.
CHARLES L. FELDMAN.
Trustees of the Debtor.

Stocks

Chicago Stocks.

Chicago stocks were irregular yesterday in light trading. Asbestos Manufacturing led in volume, 10,400 shares, and advanced ⅜ to close at 4⅛, Chicago corporation common declined ¼ to 5⅞, Lion Oil set a new peak at 19⅞ and closed at 19⅝, up 2⅜ points. The exchange will admit to trading today 250,000 shares of A & K Petroleum class A common stock, $5 par value, and 181,000 shares of Serrick corporation class B common, $1 par.

—

Bank Stocks.

Declines were prominent in Chicago bank stock prices yesterday. As quoted by various dealers First National sagged $3 to $4, Continental Illinois lost $3, Merchandise Bank and Trust fell $5, and Mercantile Trust and Savings was unchanged to $8 lower. Prices of American National, City National and National Builders also were easy.

CHICAGO.

[Nominal Quotations.]

	Yesterday. Bid.	Ask.	Thursday. Bid.	Ask.
American National	308	315	305	315
Central Republic	20	22	20	22
Chicago Title	236	240	238	242
City National	158	163	160	165
Continental Illinois	159	161	162	164
Do cts. ben int	.05	.10	...	...
First National	362	366	365	370
Harris Trust	510	520	510	520
Lake Shore Trust	100	110	105	110
Mercantile Trust	182	192	190	200
Merchandise	325	335	330	340
National Boulevard	170	180	170	..
National Builders	105	115	110	115
Northern Trust	860	875	860	870
Personal Loan	155	165	155	162
Terminal National	41	43	42	44

NEW YORK.

	Bid.	Ask.
Bk of Man	36	38
Bankrs Tr	77	79
CHanB&T	139	142
Chase Nat.	59	61
Chm B & T	75	77
Commercl	212	218
Cont B & T	19½	21
Corn Exch	70	71
Empire Tr	35	36
FirstN[B]	58	60
First Nat	2,485	2,525
Guarnty T	370	375
Irving Tr	18	19
Mnfgrs Tr	63	65
Do pfd	53	55
Natl City	55	57
N Y Trust	149	152
Public	52½	54½
Title G & T	16¼	17¼

WHAT STOCKS DID

[Friday, March 19, 1937.]

TRIBUNE AVERAGES.

	High.	Low.	Close.	Net chge.
25 railroads	50.12	48.87	49.29	+ .02
25 industrials	223.54	221.66	222.33	— .24
50 stocks	136.83	135.26	135.81	— .11

	High.	Low.	Close.
50 stocks one year ago	122.52	121.18	121.64
50 stocks two years ago	81.59	80.27	81.41

ASSOCIATED PRESS AVERAGES.

	30 Indus.	15 Rails.	15 Util.	60 Stks.
Net change	—.2	....	....	....
Friday	96.6	47.5	48.0	72.1
Previous day	96.8	47.5	48.0	72.1
Month ago	99.8	43.1	51.3	73.4
Year ago	82.7	35.9	47.5	62.2
1937 high	101.6	49.5	54.0	75.3
1937 low	94.1	37.8	48.0	69.1
1936 high	99.3	43.5	53.7	72.8
1936 low	73.4	30.2	43.4	55.7
1932 low	17.5	8.7	23.9	16.9
1929 high	146.9	153.9	184.3	157.7
1927 low	51.6	95.3	61.8	61.8

DOW-JONES AVERAGES.

	High.	Low.	Close.	Net chge.
30 industrials	185.94	183.72	184.56	—.17
20 railroads	63.53	62.03	62.58	+.14
20 utilities	33.19	32.59	32.73	—.11

ISSUES TRADED.

	Fri.	Thurs.
Advances	302	104
Declines	361	727
Unchanged	188	114
Total issues	851	945
New 1937 highs	12	7
New 1937 lows	68	91

CHICAGO LIVE STOCK

[All prices are in dollars per 100 lbs.]

HOGS.

Receipts, 10,000; shipments, 1,000.

Good to choice, 140@180 lbs.	$ 9.00@10.25
Good to choice, 190@210 lbs.	10.20@10.40
Good to choice, 220@250 lbs.	10.20@10.45
Good to choice, 260@325 lbs.	10.15@10.40
Good to choice, 350@400 lbs.	10.00@10.20
Light pack. sows, 270@350 lbs	9.75@ 9.85
Heavy pack. sows, 350@550 lbs	9.70@ 9.80
Pigs, common to best	5.25@ 8.90

CATTLE.

Receipts, 1,000; shipments, 800.

Prime steers, 1,000@1,500	$15.00@15.50
Good to best, 700@1,000	13.50@15.50
Good to best, 700@1,500	7.25@15.50
Low grade steers	5.75@ 7.10
Heifers	7.75@10.35
Cows, choice to prime	8.15@ 9.25
Cows, good to choice	7.50@ 8.15
Cows, fair to good	5.85@ 7.50
Cows, common to fair	5.35@ 5.85
Canners and cutters	3.00@ 5.25
Yearlings, fair to best	7.85@12.50
Bulls, common to fair	5.75@ 7.75
Stockers and feeders	5.85@10.40
Calves, fair to best	5.00@11.00
Bulls, bologna, com. to choice	5.25@ 6.50
Fat cows and butchers, fair to best	6.25@ 8.00

SHEEP.

Receipts, 7,000; shipments, 1,000.

Native lambs, fair to best	$11.75@12.40
Native lambs, common to fair	10.75@11.40
Native lambs, fair to best	10.75@11.40
Lambs, culls	9.00@10.75
Fed west lambs, good to choice	12.25@12.40
Fed lambs, fair to good	11.75@12.25
Heavy lambs, 95@110 lbs	12.00@12.40
Feeder, shearing lambs, fair to best	10.00@11.25
Ewes, good to choice	7.50@ 8.00
Ewes, fair to good	6.75@ 7.50
Ewes, common to fair	5.50@ 6.75
Heavy ewes, 150@250 lbs.	6.25@ 7.25
Yearlings, wethers	7.25@11.25
Bucks	4.00@ 5.50

COMPARATIVE PRICES.

HOGS—Bulk of sales yesterday $10.00@10.30
One month ago 9.90@10.20
One year ago 10.10@10.75
Top yesterday, $10.45; average, $10.15.

CATTLE—Bulk of sales yesterday $ 7.75@10.35
One month ago 6.75@10.50
One year ago 7.00@10.00
Top yesterday, $11.25; average, $9.05.

LAMBS—Bulk of sales yesterday $12.25@12.40
One month ago 10.65@10.75
One year ago 9.75@10.25
Top yesterday, $12.40; average, $12.30.

METALS.

NEW YORK, March 19.—(AP)—COPPER—Steady; electrolytic spot and future, 16.25c per lb; export, 17.22½c. Range of prices [cents per pound]:

	Open.	High.	Low.	Close.	Prev. close.
May	15.54	15.54	15.37	15.37	15.78
July	15.55	15.55	15.40	15.40	15.79
Sept.	15.57	15.57	15.38	15.38	15.80
Dec.	15.55	15.55	15.35	15.38	15.75

TIN—Weak; spot and nearby, 64.12½@ [illegible]; future, 63.12½@63.37½c. LEAD—Easy; New York, 7.00@7.05c; East St. Louis, 6.85c. ZINC—Steady; East St. Louis spot and future, 7.50c per lb. Iron, aluminum, antimony, quicksilver, platinum, and wolframite unchanged.

LONDON, March 19.—(AP)—COPPER—Closing: standard spot, £71 5s; [illegible] electrolytic spot, bid, £77; [illegible] TIN—Spot, £293 10s; future, [illegible] LEAD—Spot and future, £32. ZINC—Spot, £33 [illegible] 3d; future, £33 5s.

CHICAGO CURB.

	Sales.	High.	Low.	Close.	Prev. close.
Al Brew & Dis	100	.96	.96	.96	1
Campana Gold	[illegible]	1⅛	1⅛	1¼	1¼
Frank Fehr Br	[illegible]	1⅝	1⅝	1⅝	1⅝
Peter Fox Br	[illegible]	9¾	9⅝	9⅝	9⅝
Kable Bros Co	[illegible]	9½	9½	9½	9½
Majes R & L	[illegible]	4¼	4¼	4¼	4¼
Minn Brew Co	[illegible]	7	7	7	7¼
K. G. Schm B	[illegible]	1⅛	1½	1½	1⅛
[illegible]	[illegible]	7½	7½	7½	8½

Total sales, 2,967 shares.

BOARD OF TRADE STOCKS.

	Sales.	High.	Low.	Close.	Prev. close.
Allied Mills Inc	150	26⅝	26⅝	26⅝	32
[illegible]	[illegible]	3	3	3	3
Pearson Co	[illegible]	4	4	4	4⅛
Joliet Bldg Cor	[illegible]	5⅝	5⅝	5⅝	5½

Total sales, 770 shares.

SILVER FUTURES.

MONTREAL, Que., March 19.—(AP)—Silver futures closed 45 to 50 points lower. Sales, 5 contracts. Prices in cents per ounce:

	High.	Low.	Close.
2 March	45.13	45.11	*45.95
3	45.21	45.21	*45.05

*Bid.

NEW YORK STOCK TRANSACTIONS

Friday, March 19, 1937.
Shares sold today 1,741,280
Year ago 1,587,730

Total sales 1937 to date 147,970,536
Total sales 1936 to date 166,709,867

[The figure in brackets after name of stock is annual dividend rate.]

—1937— High.	Low.	Div. yld. pct.	Description.	Sales.	High.	Low.	Close.	Net chge.
46	41	4.8	Safeway Strs [2]..	300	41⅝	41⅛	41⅝	+ ¼
108	97⅛	4.9	Do 5% pfd [5]..	50	102½	102½	102½	....
65	43⅜	0.9	St Jos Lead [.50g]	2,900	58⅝	57½	58¼	+ ¼

Sales to 11 a. m., 480,000; to 12 noon, 930,000; to 1 p. m., 1,190,000; to 2 p. m., 1,320,000; total sales, 1,741,280 shares.
*Ex dividend. †First sale since ex dividend date or dates. xr—Ex rights. a—Also extra or extras. e—Paid last year. f—Payable in stock. g—Declared or paid so far this year. h—Cash or stock. k—Accumulated div. paid or declared this year.

MONEY AND EXCHANGE

NEW YORK, March 19.—(AP)—Call money steady; 1 per cent all day; prime commercial paper, ¾ per cent; time loans steady; 60 days-6 months, 1¼ per cent offered; bankers' acceptances unchanged; rediscount rate, New York Reserve bank, 1½ per cent. Bar silver easy, ⅜ lower at 45¼.

FOREIGN MONEY MARKETS.

LONDON, March 19.—(AP)—Money and discount rates unchanged. Bar silver easier, ⅛ lower at 20⅝d. [Sterling price equivalent to 45.63 cents.] Bar gold gained ½ penny at 142s 4½d. [Sterling price equivalent to $34.79.]

PARIS, March 19.—(AP)—Three per cent rentes, 70f 65c; 4½ per cent rentes, 74.50. Exchange on London, 106.43. The dollar was quoted at 21.78.

FOREIGN EXCHANGE.

[Quotations are in American cents.]

	Mar.19.	Mar.18.	Wk.ago.	Yr.ago.
London	488.50	488.75	488.50	497.12½
Paris	4.59⅛	4.59⅛	4.59⅛	6.63¼
Italy	5.26½	5.26½	5.26⅛	7.99
Belgium	16.84½	16.85	16.85¼	16.97
Switzerld	22.77½	22.78	22.79½	32.82
Holland	54.70	54.69	54.65	68.40
Denmark	21.81	21.82	21.82	22.21
Sweden	25.19	25.20	25.19	25.64
Norway	24.55	24.56	24.55	24.98
Spain	.....	......	......	13.75
Germany	40.23	40.23	40.22	40.50
†Do	23.85	23.75	24.15	......
‡Do	20.00	20.00	20.30	......
Austria	*18.70	*18.70	*18.73	18.95
Poland	18.96	18.96	18.96	19.05
Greece	.90	.90	.90	.95½
Rumania	.75	.75	.75	.76
Jugo-Slav	2.34	2.34	2.34	2.31
Czechoslo	3.49	3.49	3.49	4.17
Finland	2.17	2.16	2.16	2.21
Canada	100.09⅜	100.09⅛	100.06¼	99.90⅝
Argentina	*32.57	*32.58	*32.55	27.50
Brazil	*8.80¼	*8.80¼	*8.80¼	8.59
Hongkong	30.42	30.43	30.42	32.90
Shanghai	29.87	29.87	29.85	30.15
Japan	28.51	28.51	28.52	28.95
India	36.92	36.92	36.93	37.60
Chile	5.30	5.30	5.30	5.25
Singapore	57.45	57.45	57.45	58.30
Hungary	19.80	19.80	19.80	29.60
Mexico	27.80	27.80	27.80	27.85

*Nominal. †Registered travel. ‡Registered commercial.

DIVIDENDS DECLARED

Stock, rate, period—	Payable.	Stock of record.
Am Maize Prod, 25c q	Mar. 31	Mar. 24
Bancohio, 18c q	Apr. 1	Mar. 23
Barnsdall Oil, 25c q	May 1	Apr. 10
Century Elec, $1	Mar. 31	Mar. 25
Cluett Peabody, 75c	May 1	Apr. 20
Cons Chem Ind A, 37½c q	May 1	Apr. 15
Do 12½c	May 1	Apr. 15
Do B, 37½c q	May 1	Apr. 15
Do B, 12½c	May 1	Apr. 15
Economy Groc Strs, 25c	Apr. 15	Apr. 1
Fuller Mfg., 5c q	Apr. 1	Mar. 22
*Gamewell, pfd, $6	Apr. 7	Mar. 30
Indiana Pipe Line, 30c	May 15	Apr. 23
Knott Corp, 10c	Apr. 15	Mar. 31
Met Ind 6%, pfd, $1.50	Apr. 20	Apr. 8
Nat Cash Register, 25c	Apr. 15	Mar. 30
Pac Am Fisher, 30c q	Apr. 15	Apr. 1
Ry Eq & Real p, $1.50 q	Apr. 25	Mar. 31
Do com, 50c	Apr. 25	Apr. 31

*1935 accumulated dividends.

U. S. TREASURY

WASHINGTON, D. C., March 19.—The following is a statement of the condition of the United States treasury on March 17, 1937:

Income to date this year	$ 3,294,100,000
Income to date last year	2,796,800,000
Increase	$ 497,300,000
Army	$ 260,500,000
Navy	342,500,000
Veterans' costs to date	480,900,000
Agricultural aid	278,500,000
Relief	71,500,000
Public works and work relief	2,139,200,000
Aid to home owners	179,900,000
Deficit this year	1,961,700,000
Deficit last year	2,285,300,000
Decrease	$ 323,600,000
Balance general fund today	$ 1,695,900,000
Balance previous day	1,708,000,000
Decrease e	$ 12,100,000
Public debt this date	$34,630,000,000

RAW SILK.

NEW YORK, March 19.—(AP)—RAW SILK—Futures closed steady, ½c to 2c lower; sales, 2,720 bales. March, $2.02½ per lb; May, $2.01½; July, $2.02; open market quotations [60 day basis], Shanghai steam filature, 78pc seriplane, 20/22s, $1.87; Canton double extra "A" 14/16s, $1.55; Japanese special crack double extra 81pc seriplane, 13/15s, $2.11.

Commodities

Live Stock.

The hog market strengthened early yesterday as top light loins rose 50 cents to $22.50, equaling the highest pork price since Oct. 9. However, the bullish reports from the wholesale pork markets were offset by a larger Friday run of hogs and prices at the stockyards sagged 5 to 10 cents near the close of the session.

The average for the day at $10.15 showed 5 cents loss. A 5 cents higher top of $10.45 was paid early in the day, but similar kinds sold later at $10.30. In fact, packers on the final rounds cleaned up a lot of the speculators' hogs around $10.25 that had cost $10.40 earlier.

The scant supply of cattle in the yards sold slowly on the usual Friday cleanup trade. Some grades showed strength, but all declined. The trade carried a nominal top quotation of $15.50 for steers, but nothing was good enough to sell above $11.25. Little change occurred in beef cows, hefers, canners, cutters, bulls, calves, stockers, and feeders.

Lamb prices slumped 25 cents to the lowest point in eight days and 95 cents under the high spot of the year last Tuesday. Top slaughter stock to packers and shippers brought $12.40.

—

Butter, Eggs.

Egg futures declined ¼ to ⅜ cents on the Chicago Mercantile exchange yesterday as the result of weakness in the spot market. An accumulation of 500,000 dozen fresh eggs on team track and reports that receipts at mid-western collecting plants last week were 12 per cent in excess of the corresponding period last year contributed to the decline. October contracts closed at 26 cents a dozen. Sales were 49 cars.

Trade in butter futures was fair, with prices unchanged to ¼ cent lower, March closing at 33⅞ cents a pound. Sales were 66 cars. Potatoes closed 8 to 10 cents lower at a new low for the season, with April at $2.80 per 100 lbs. Weakness in the spot market was a factor. Sales, 56 cars. Range of future prices follow:

BUTTER.

[Cents per pound.]

Storage standards—	Open.	High.	Low.	Close.	Prev. close.
March	33⅞	34	33⅞	33⅞	33⅞
November	31⅝	31½	31⅝	31⅝	31⅝
Fresh standards—					
April	32	32	32	32	32

EGGS.

[Cents per dozen.]

Refrigerator standards.	Open.	High.	Low.	Close.	Prev. close
October	26⅛	26⅛	26	26	26¼
March	24½	24½	24⅜	24⅜	24¾
April	24½	24½	24½	24½	24⅞

POTATOES.

[Per 100 pounds.]

Idaho russets.	Open.	High.	Low.	Close.	Prev. close.
April	$2.90	$2.90	$2.76	$2.80	$2.88
May	2.90	2.90	2.90	2.90	3.00

—

Lard.

Prices of lard and clear bellies [salt pork] were lower yesterday as the result of selling induced by weakness in grains and cotton. Buying by commission houses checked the decline. Lard closed with net losses of 10 to 15 cents, and clear bellies were 12½ to 15 cents lower. Cash lard was quoted at $12.55; loose, $11.85; leaf, $11.87½, and clear bellies at $17 per 100 lbs. Prices per 100 lbs follow:

Lard.

	Open.	High.	Low.	Close.	Prev. close.
March	$12.62	$12.62	$12.62	$12.62	$12.75
May	12.85	12.87	12.82	12.85	12.97
July	13.15	13.15	13.07	13.10	13.20
Sept.	13.35	13.37	13.30	13.32	13.45
Oct.	13.40	13.40	13.35	13.35	13.50
Clear Bellies.					
May	17.05	17.05	17.00	17.00	17.12
July	17.30	17.30	17.25	17.25	17.40

—

Coffee.

NEW YORK, March 19.—(AP)—COFFEE—Advanced early today on renewed covering and Brazilian buying, but reacted later under increased liquidation and trade selling. Santos opened 4 points to 12 points higher and closed 9 points higher to 5 points lower. Sales, 37,750 bags. New No. 7 opened 5 points to 8 points higher and closed unchanged to 3 points lower. Sales, 12,000 bags. Spot coffee was quiet; No. 7 Rio, 9⅝c per lb; No. 4 Santos, 11⅛c. Cost and freight offers included Santos Bourbon, 3s and 5s at 10.60c to 10.75c.

Range of prices on new Rio [cents per pound]:

	Open.	High.	Low	Close.	Prev. Close.
March	7.21	7.21	7.21	7.21	7.24
May	7.31	7.31	7.26	7.26	7.29
July	7.45	7.45	7.35	7.35	7.37
September	7.47	7.47	7.41	7.41	7.42
December	7.56	7.56	7.44	7.44	7.44

—

Cotton.

General liquidation developed in the cotton markets yesterday with prices declining as much as .25 cents a pound or $1.25 a bale. Sharply lower prices in Liverpool, based on the belief that the American government was attempting to check possible inflation and unsettled labor conditions, was believed to be the cause for the selling of futures. Reports of an easier spot basis in the south, reflecting a less active foreign and domestic demand, furthered the drop.

Selling of old crop against purchases of new crop cotton resulted in the former showing the most weakness. Closing trades were at the low point of the day with net losses in Chicago of .14 to .25 cents. Other American markets were .18 to .23 cent a pound lower.

Spot cotton closed .20 to .25 cent lower with New Orleans, 14.25 cents; New York, 14.05 cents; and Houston and Galveston at 14.00 cents a pound. Prices in cents per pound follow:

CHICAGO MARKET.

	Open.	High.	Low.	Close.	Prev. close.
March	14.33	14.33	14.33	14.33	14.54
May	13.92	14.02	13.86	13.90	14.11
July	13.82	13.87	13.76	13.76	13.99
October	13.20	13.24	13.15	13.17	13.35
December	13.17	13.19	13.05	13.05	13.30
January	13.17	13.17	13.05	13.10	13.24
NEW ORLEANS MARKET.					
March	13.91	14.00	13.82	13.84	14.07
May	13.78	13.85	13.69	13.70	13.91
July	13.24	13.29	13.18	13.20	13.38
October	13.27	13.31	13.21	13.22	13.40
December	13.27	13.27	13.22	13.22	13.41
March '38	12.23	13.22	13.22	13.22	13.40
NEW YORK MARKET.					
May	13.95	14.07	13.90	13.90	14.13
July	13.81	13.92	13.78	13.79	13.99
October	13.26	13.33	13.22	13.22	13.41
December	13.21	13.26	13.14	13.14	13.35
January	13.22	13.28	13.15	13.15	13.38

—

Sugar.

NEW YORK, March 19.—(AP)—SUGAR—Raw sugar was easier today. Spot prices declined 3 points to the basis of 3.45c per lb on sales of 5,000 bags of Puerto Ricos for late March arrival to a local refiner. Futures were irregular for the No. 3 contract but the No. 4 was easy under selling by commission houses and producing interests promoted by the easiness in London. Final prices were 2 points lower to 3 higher for No. 3 with sales of 9,850 tons.

Raw sugar prices, No. 3 contracts [cents per pound]:

	Open.	High.	Low.	Close.	Prev. Close.
May	2.52	2.54	2.52	2.54	2.52
July	2.51	2.53	2.50	2.51	2.51
September	2.52	2.53	2.51	2.51	2.52
November	2.53	2.53	2.53	2.53	2.52
January	2.46	2.46	2.45	2.45	2.47

Raw sugar prices, No. 4 contracts [cents per pound]:

	Open.	High.	Low.	Close.	Prev. Close.
May	1.25	1.25½	1.24½	1.24½	1.27½
July	1.28	1.29	1.27	1.27	1.29⅛
September	1.30	1.30	1.27½	1.28⅛	1.31
March	1.34½	1.34½	1.32½	1.33	1.35

Refined was unchanged at 4.80c for fine granulated with further heavy withdrawals reported as the trade continued to build up stocks in advance of the tax.

—

Hides.

NEW YORK, March 19.—[Special.]—Raw hide futures fluctuated today. Heavy commission house selling caused a sharp break early, which was followed by a strong rally due to buying by dealers and the trade. Profit taking was heavy, however, and closing trades were 15@23 points lower. Sales, 177 lots, or 7,080,000 pounds. Range of prices [cents pe rpound]:

	Open.	High.	Low.	Close.	Prev. close.
March	17.08	17.08	17.08	17.08	17.30
June	17.50	17.62	17.30	17.40	17.63
Sept.	17.80	18.00	17.80	17.80	17.95
Dec.	18.25	18.25	18.10	18.10	18.28

—

Rubber.

NEW YORK, March 19.—(AP)—CRUDE RUBBER—Futures closed weak, 57 to 68 points lower. Smoked ribbed spot, 24.79c nominal.

Range of prices [cents per pound]:

	Open.	High.	Low.	Close.	Prev. close.
May	25.25	25.25	24.90	24.92	25.49
July	25.25	25.25	24.90	24.91	25.50
September	25.20	25.20	24.83	24.85	25.51
December	25.10	25.10	24.83	24.83	25.51

GOVERNMENTAL BORROWING FOR RELIEF ASSAILED

Unwise Fiscal Policy, Says Chatters.

State and local governments that continue to borrow for relief purposes are following an unwise fiscal policy, Carl H. Chatters, executive director of the Municipal Finance Officers' association, asserted yesterday at the regional conference of Investment Bankers' Association of America, held in the Palmer house.

Carl H. Chatters.

At the same forum on municipal finance John S. Linen of the Chase National bank of New York declared that effective tax collection depends upon good administration as much as upon sound tax legislation.

Unjustified, He Says.

"There is, in my opinion, no further justification for borrowing for unemployment relief purposes by states or local governments," said Chatters. "If the revenue structures of these governmental units will not permit them at this time to meet such charges from current revenues then it is difficult to forecast when they can do so.

"The social security acts of the federal government and many of the states are putting an added burden on the total revenue structure that sooner or later is bound to have some local repercussions. We must bear in mind through all this that continuing social changes make it necessary to adjust the methods of municipal finance to meet the changing problems."

Chatters said that municipal expenditures will continue to increase if the present services are maintained.

Discusses Tax Collection.

Linen suggested the following steps for improving the tax collection procedure:

Collection by semi-annual or quarterly instalments; no discount for prepayment of taxes; penalties for delinquency sufficient to make non-payment unprofitable; sale of tax liens soon after delinquency; personal liability for taxes; appointment rather than election of tax collection officials, with adequate surety bonds for faithful performance.

Yesterday's sessions concluded the second annual conference of the central states group of the IBA, which convened on Thursday.

LARGEST EASTER TRADE IN SEVEN YEARS EXPECTED

New York, March 19.—[Special.]—Pre-Easter demand being more general than normally experienced, as consumer buying extends to nearly all departments, the retail trade anticipates the best Easter season results in seven years, Dun & Bradstreet stated today in its weekly review.

Absence of comfortable shopping weather, sitdown strikes in some stores, and the inroads on cash reserves of income tax payments made the rise in retail distribution this week less uniform, however. Cold, snow, and rain provided most of the adverse influences on consumer buying.

While all the cities reported an increase over the previous week, the rise was shortened to 2 to 6 per cent. This reduced the gain in estimated volume of retail distribution over that of the 1936 comparative to 10 to 25 per cent, taking the country as a whole.

As many items needed for Easter selling could not be obtained, more buyers concentrated on their April and May requirements, which contributed to maintaining the estimated wholesale volume 18 to 25 per cent above the comparable 1936 week.

Utilities Power Interest Payment Rests with Court

A petition of the Utilities Power and Light corporation for instructions regarding payment of $900,000 in interest, due last Feb. 1, on its $36,000,000 of debentures, was taken under advisement yesterday by Judge William H. Holly in the federal district court here. The utility is undergoing reorganization under section 77b of the amended bankruptcy laws. The company has sufficient cash to make the payment.

Business Books

"**Scientific Tax Reductions,**" by Howe P. Cochran [Funk & Wagnalls, $7.50].

The author asserts his purpose is to explain and clarify the intricacies of the federal tax laws so that the reader, with a given set of facts, may legally and ethically determine the minimum tax for which he is liable. The author treats the federal income, estate, and gift taxes. He is an accountant and attorney, specializing in tax matters.

"**Three Years of the Agricultural Adjustment Administration,**" by Edwin G. Nourse, Joseph S. Davis, and John D. Black [The Brookings Institution, Washington, $3.50].

This book is primarily an appraisal of the Agricultural adjustment administration based on an exhaustive research project undertaken by a staf of experts a month after the adjustment act was passed, and continued for three years. The authors have the stated purpose of reducing the complicated ramifications of the AAA into terms the layman can understand.

Everyday Economics

In response to requests from readers for simple explanations of financial terms and brief analyses of factors affecting business and finance, The Tribune presents "Everyday Economics." Letters addressed to "Editor, Everyday Economics," telling him what you would like to see discussed here will be welcomed. Inquiries will be answered through the daily articles rather than by letter. Requests for information on investments should be addressed as heretofore to Tribune Investors' Guide, inclosing a self-addressed, stamped envelope for reply.

The Live Stock Trader.

Contrary to the rule on most commodity exchanges that traders must be members of the exchange, any one is allowed to buy on the live stock market. He need not represent any packing concern nor be a member of the exchange or a marketing association.

The exchanges are maintained merely for the protection of buyer and seller. If an outside individual wishes to buy live stock in the market he simply selects the animal he wants, either for slaughtering or feeding, tells the commission man representing the farmer what he will pay him, shows credentials to prove he is able to pay cash, and, if an agreement has been reached on the price, the animal is driven over the scales, weighed and transferred to the buyer's account.

If the buyer knows little of live stock, he engages the services of a commission man or order buyer, who for a fee accompanies him while he makes his purchase and looks after the buyer's interests. The buyer may, if he chooses, place his order with a commission firm which will handle the deal without his presence.

Farmers have the privilege of selling their own stock, but seldom do this because they are not acquainted with the buyers and because buyers frequently will not bother with strangers during the rush of business on a big market. Sellers engage a commission man to act for them.

Tomorrow: Grades of Live Stock.

CHICAGO WOMAN SUES BANK OVER TRUST ACCOUNT

Cleveland, O., March 19.—[Special.]—Suit for accounting and recovery of approximately $135,000 was brought today against the Cleveland Trust company in its administration of a $400,000 trust estate of the late Mrs. Emma G. Nye of Hudson, O.

The suit, brought by Mrs. Margaret Nye Vail of Chicago, daughter of the late Mrs. Nye, charged losses of $21,100 in double liability on stocks of Union Trust company and Guardian Trust company. The suit recited that the Cleveland Trust company failed to sell the Union and Guardian stocks until they had become worthless, and had failed to sell holdings of Cleveland Trust stock in the estate despite "great depreciation."

The suit also attacked sale by the Cleveland Trust company, within six months after Mrs. Nye's death in 1927, of $176,844 in government and other bonds, and purchase with the proceeds of certain land trust certificates and leases in which, according to the petition, the Cleveland Trust had a profitable interest.

INTERNAL TAXES FOR 8 MONTHS RISE 18 PER CENT

Washington, D. C., March 19.—(AP)—The treasury reported today that internal revenue collections totaled $2,309,709,976 for the first eight months of this fiscal year, or about 18 per cent over the same period a year ago. Aggregate February receipts were $237,826,183, or 28 per cent over the same month a year ago.

Increases were listed in 56 of 70 tax classifications, with income tax receipts leading the upturn.

At $804,322,641, income tax revenues rose $168,324,278 over the same period last year. Other major tax increases included liquor, $398,049,259, up $68,596,028; tobacco, $369,242,492, up $40,881,451, and manufacturing excise, $296,817,504, up $40,582,443.

Russian Butter, Labeled 'Made in U. S. A.,' Seized

Boston, Mass., March 19.—(AP)—Federal Judge Elisha H. Brewster today issued a warant for the seizure of 16,500 pounds of Russian butter which Assistant Attorney General Charles A. Rome said had been shipped to Boston by Armour & Co., Inc., of New York, labeled "Made in U. S. A." Rome said that so far as he was aware there was nothing wrong with the butter, but said repacking of foreign butter and labeling it "Made in U. S. A." was a violation of the pure food and drug law.

Court Restrains Calling of American Hair Shares

Chancellor Josiah Wolcott of Wilmington, Del., yesterday granted the request of minority stockholders of the American Hair and Felt company of Chicago for a preliminary injunction to restrain the company from calling the common stock at $5 a share, according to word received here by Attorney Malcolm Mecartney, 29 South LaSalle street, counsel for the minority common stockholders' protective committee.

Delay Hearing on SEC Plea to Enjoin Gold Stock Sale

A hearing on the petition of attorneys for the Securities and Exchange commission for a temporary injunction to restrain the Edman company and R. J. Koeppe & Co. from alleged illegal methods of selling Campana Gold Mines, Inc., stock was postponed yesterday to March 24 at the request of attorneys for the two companies.

Bata Shoe Company Will Open More Chicago Stores

The Bata Shoe company announced yesterday that it will open within a few days its nineteenth and twentieth Chicago stores in the Capitol building and at 3260 Lincoln avenue.

SEC DISCLOSES JANUARY STOCK GIFTS AND SALES

Many Chicagoans Report Transactions.

Numerous sales or gifts of stock by Chicagoans who are officers, directors, or leading stockholders of companies during January were disclosed in a report on transactions and holdings issued yesterday by the securities and exchange commission.

Among the sales were 1,300 shares of Quaker Oats common by Donald B. Douglas, a director of the company; 2,250 shares of Signode Steel Strapping common by John W. Leslie, president, and 1,400 shares of Wilson-Jones common by Benjamin Kulp, president.

Gifts Are Reported.

Gifts included 1,170 shares of American Steel Foundries common by George E. Scott, 1,500 shares of Walter E. Heller & Co. common by S. M. Zinner, and 5,000 shares of Pearson Company, Inc., common by George A. Pearson.

Purchases included 28,825 shares of Florence Stove common by Sears, Roebuck & Co., principal stockholder. The report also showed that General Motors corporation sold 15,000 shares of North American Aviation common last October.

Other Transactions.

The following are transactions and holdings for January, unless otherwise indicated:

AMERICAN AIRLINES, INC.—E. L. Cord of Chicago, principal stockholder, bought 500 shares of common, boosting holdings to 26,277.

AMERICAN STEEL FOUNDERS—George E. Scott of Chicago, officer, gave away 1,170 shares of common in December, 1936, reducing holdings to 4,470 shares.

ASBESTOS MANUFACTURING—Richard J. Evans of Wabash, Ind., a director, sold 200 shares of common, leaving him holdings of 8,952 shares. During 1936 he reduced his holdings from 16,952 in March to 9,152 at the close of the year.

BERGHOFF BREWING—C. C. Mitchell of Chicago, a director, sold 1,050 common shares, leaving 5,950.

CATERPILLAR TRACTOR—R. C. Force of San Leandro, Cal., a director, sold 2,000 shares of common, reducing holdings to 10,000. Last December he sold 7,800.

CUSHMAN'S SONS, INC.—Purity Bakeries corporation of Chicago, principal stockholder, reported holdings of 99,988 shares of common, 799 shares of 7 per cent preferred, and 25,900 shares of $8 preferred. The company bought 460 shares of 7 per cent preferred in January.

GENERAL MOTORS—Pierre S. du Pont reported that a trust in which he is interested made a gift of 22,010 shares of common, reducing the trust's holdings to 110,340 shares. Du Pont reduced his personal holdings by 133 shares, which left him with 113,337.

GRAHAM PAIGE MOTORS—Robert C. Graham of Detroit, officer and director, sold 3,500 shares of common, leaving 88,753 shares.

Greyhound Corporation.

GREYHOUND CORPORATION — W. S. Moore of Chicago, an officer, reported that Natra corporation holdings had been reduced by 13,000 shares of no par common to 67,000 shares. Moore personally held 4,000 shares.

GENERAL HOUSEHOLD UTILITIES—William C. Grunow of Chicago, officer and director, reported holdings of 92,900 shares of common.

WALTER E. HELLER & CO.—S. M. Zinner of Chicago, officer and director, gave away 1,500 shares of common in December, cutting holdings to 25,119.

HOUSEHOLD FINANCE CORPORATION—Eugene E. Ford of Chicago, officer, reported holdings of 1,200 common shares. He disposed of his total holdings of 600 preference shares.

LOEW'S, INC.—David Bernstein of New York City, officer and director, bought 13,890 shares of common, boosting holdings to 15,680 shares.

MICHIGAN BUMPER CORPORATION—Albert P. Crell of Grand Rapids, Mich., officer and director, exercised warants to purchase 5,000 common shares, boosting holdings to 18,000.

MIDDLE WEST CORPORATION—The First National Bank of Chicago, a principal stockholder, on Jan. 30 held 498,716 shares of common, besides indirect ownership in 1,122 shares held by First Chicago corporation.

Nash-Kelvinator.

NASH-KELVINATOR CORPORATION — George W. Mason, president, of Detroit, showed a net gain of 2,754 shares of common, boosting holdings to 34,671 shares. Through exchange of shares pursuant to the merger, Emory W. Clark of Detroit, and Harlan T. Pierpont of Worcester, Mass., received and held 5,164 and 3,452 shares, respectively. Sewell L. Avery of Chicago, a director, reported holdings of 450 shares of common; Robert F. Herrick of Boston, officer and director, held 3,500 shares, and Ernest Stauffen Jr. of New York City, a director, held 1,382 shares, besides indirect ownership in 8,470 shares held by a holding company.

NORTH AMERICAN AVIATION—General Motors corporation, a principal stockholder, last October sold 15,000 shares of common, cutting holdings to 1,000,061 shares.

PAN-AMERICAN AIRWAYS—J. T. Trippe of New York City, officer, sold 1,800 common shares, leaving 5,328.

PEARSON COMPANY, INC.—George A. Pearson of Chicago, officer, director, and principal stockholder, in December gave away 5,000 shares of common, reducing holdings to 107,160 shares.

PURITY BAKERIES—Henry Stude of Chicago, who recently became an officer, reported holdings of 1,200 shares. Mrs. Jane T. Stude held 1,000 shares.

QUAKER OATS—Donald B. Douglas of Chicago, officer and director, sold 1,300 shares of common, reducing holdings to 8,614.

Signode Steel.

SIGNODE STEEL STRAPPING—John W. Leslie of Chicago, officer and director, sold 2,250 shares of common, leaving 6,807.

STUDEBAKER CORPORATION—Harold S. Vance of South Bend, Ind., officer and director, received 6,205 shares of common as compensation, boosting his total holdings to 8,530 shares.

THERMOID COMPANY—Schluter & Co., Inc., New York City, a new Delaware corporation and a principal stockholder of the company, received 15,000 shares of common as underwriter and sold 4,000 shares, placing total holdings at 31,396 shares.

WILSON JONES COMPANY—Benjamin Kulp of Chicago, an officer, sold 1,400 shares of common, cutting holdings to 4,925 shares. In October, 1936, he had sold 1,200 shares.

ZENITH RADIO—E. F. McDonald Jr., of Chicago, president and a director, reported holdings of 3,725 shares of common and reported that Seneca Securities corporation had disposed of 300 shares in which he held indirect ownership, reducing his holdings to 75,231 shares.

BUSINESS BITS

Grant Fink has been appointed Chicago branch manager of Servel, Inc., manufacturers of refrigerators, with his headquarters in the Moxley building, 549 West Randolph street, it was announced yesterday.

Benjamin F. Bills, instructor in the college of commerce of Northwestern university, will address the meeting of the Women's Finance forum at the Hotel Sherman on Thursday, March 25. His subject will be "How to Buy Real Estate."

Leo R. Sack, retiring United States minister to Costa Rica, has been named vice president in charge of public relations of the Schenley Products company.

NEW YORK CURB TRANSACTIONS

Friday, March 19, 1937.

Shares sold today.................432,000 Total sales 1937 to date.......44,701,000
Year ago..........................566,750 Total sales 1936 to date.......50,776,360

	Sales.	High.	Low.	Close.	Net chge.
†AeroS Mfg B	200	5½	5½	5½	....
†Agfa Ansco.	200	19⅞	19⅞	19⅞	+ 1⅝
Air Inv war.	300	1⅛	1⅛	1⅛	....
Ala Gt Sou..	125	77	77	77	+ ¾
Ala Pw $6 pf	60	69	69	69	— 1
†Allen Indus.	300	24	24	24	— ¼
Alles & Fisher	200	3⅛	3⅛	3⅛	....
Alum Co Am	850	175	173¼	174	+ 1
†Alum Ind ..	50	10	10	10	— 1
Alum Ltd ...	900	134	132	132	— 1
†Am Airlines.	200	28½	28¼	28¼	+ ¼
Am Bx Board	3,600	20½	19⅝	20⅛	+ ⅞
Am Cap pfd.	200	40	39⅛	40	— ½
†AmCit P&LA	200	36⅜	36⅛	36⅜	— ¼
†Do ww ...	200	40	39¾	39¾	....
†Do B	1,900	6	5⅝	6	+ ⅜
Am Cyan B...	1,900	31	30¼	30¾	+ ¼
Am & FP war	300	4	3¾	3⅞	....

	Sales.	High.	Low.	Close.	Net chge.
Do pfd......	10	89¾	89¾	89¾	— ¼
Do pfd B ..	75	76½	76½	76½	....
†Loudon Pack	100	5	5	5	....
†Louis L & E	700	12⅞	12⅝	12⅝	— ⅛
Lucky Tiger..	900	1⅝	1⅝	1⅝	....
†Lynch Corp.	200	39¼	38⅝	39¼	+ ¾
†McCordRad B	400	9½	9¼	9¼	— ½
McWill Dredge	300	33½	33	33	— ¾
Majestic R&T	100	4⅛	4⅛	4⅛	— ⅛
†Mangel Strs.	400	8	7½	8	+ ⅛
†Margay Oil..	100	29	29	29	....

	Sales.	High.	Low.	Close.	Net chge.
West Air Exp.	400	11⅝	11⅛	11⅛	— ¼
WestAutoSupA	200	87	86¾	86¾	— ¼
WestMd1st pf	10	111	111	111	— 1
†Wil-Low Caf..	100	1	1	1	....
Do pfd	100	5⅝	5⅝	5⅝	....
WiscP&L7pc pf	20	90	88	88	— 5⅝
WolverinePortC	200	6⅜	6¼	6⅜	+ ⅛
†WolverineTub	200	16⅝	16⅝	16⅝	— ⅛
†Woodley Pet.	200	10	10	10	....
Wright Harg..	600	7⅝	7½	7⅝	+ ⅛
†YoungStlDoor	600	79	78½	78½	— ¼

Sales in thous.		High.	Low.	Close.	Net chge.
14	WTexUt 5s '57A	96	95¾	95¾	+ ½
5	WUG-E 5½s'55A	104⅝	104½	104⅝	+ ⅝
6	†WisP&L 4s '66A	97⅝	97	97⅝	+ 1⅝
4	York 5s '37	93⅞	93⅞	93⅞	— ½

FOREIGN BONDS.

Sales in thous.		High.	Low.	Close.	Net chge.
1	Guan&WR 6s '58	57	57	57	— 1
1	IsarH El 7s'52	72	72	72	— 1
2	ItS Pw 6s'63A	64	64	64	....
1	RdeJ 6½s '59	29	29	29	....
2	Russ 5½s 1921	1¼	1¼	1¼	....
1	SantChile 7s '49	18	18	18	— ½
1	Stinnes 4s'46stp	48	48	48	— 2
4	do 4s '46 2d stp	44	44	44	....
8	TernElec 6½s'53	71⅝	70½	71⅝	+ 1⅝
7	Un El S 7s '56	68	66⅝	68	....

†Officially listed on application by the corporation. *Ex dividend. ex—First sale since ex dividend date or dates. ww—With warants. xw—Without warants. war—Warants.

PRODUCE MARKETS

Fresh eggs, steady to ¼c a doz lower; receipts, 21,902 cases. Butter, steady; receipts, 9,688 tubs. Live hens, steady to ½c a lb higher; other poultry, steady; receipts, 24 trucks. Potatoes, lower; receipts, 79 cars; on team track, 355 cars.

WHOLESALE CREAMERY BUTTER PRICES.

	Chicago Whole milk.	Chicago Centralized.	New York.	Boston.	Philadelphia.
93 score	36½	....	37¼	....	37¼
92 score	35⅞	....	36½	36¾	36¾
91 score	35½	....	35⅞	36¼	36¼
90 score	35¼	35½	35½	36	36
89 score	34¾	....	34¾	35	....
88 score	....	....	33½	34½	....
87 score	....	....	33	....	....

WHOLESALE CHEESE PRICES.

	Chicago.	Boston.	New York.	Philadel.
Twins	17 -17¼	17½-18¼		
S. Dais	17½-17⅞	18 -18¼	18 -18¼	18 -18¼
Y. Am.		18 -18⅜	18¼-18½	
Lghns	17½-17⅞			18 -18¼

U. S. GOVERNMENT GRADED EGGS.

The local office of the United States department of agriculture reports the following prices, in case lots, per dozen, paid by retailers, hotels, restaurants, and institutions:

U. S. extras [large], white loose, 31 cents.
U. S. extras [large], white cartons, 32 cents.

LIVE POULTRY—WHOLESALE.

Broilers	25½@26½c	Old roosters	12@13c
Fryers	26½@27½c	Turkeys	15@23c
Hens	14½@20c	Ducks	14@20c
Geese	12@15c	Capons	27@28c
Legh. hens	10@16½c		

EGGS.

Extra firsts, cars	23⅜c
Less than cars	23¼c
Fresh firsts, cars	23¼c
Less than cars	22⅞c
Current receipts	22¼c
Dirties	21c
Checks	20c
Storage packed extras	24⅝c
Do firsts	24½c

POTATOES.

Idaho, 100 lbs	$3.10@3.25
Wisconsin, 100 lbs	2.15@2.30
Florida, new, bu	2.10@2.17½

COUNTRY DRESSED VEAL.

50@60 lbs	8½@9c	90@100 lbs	11@12c
70@80 lbs	9½@10c	110@120 lbs	13c

WISCONSIN CHEESE.

PLYMOUTH, Wis., March 19.—[Special.]—CHEESE—Wisconsin Cheese exchange: 150 boxes Wisconsin; no squares; 100 twins, 16c per lb; no daisies; no double daisies; no Americas; no horns; 50 cheddars not sold.

INVESTING COMPANIES

	Bid.	Ask.		Bid.	Ask.
AdF2dIn	20.14	21.43	NatWideV	2.21	2.37
AffilFInc	11.62	12.69	NYBkTS	4.375	
AmHold	31.625	32.875	NABTctf	58.75	
AmBusSh	1.31	1.44	NoAmTrS	2.77	
AmInsSt	5.125	6.00	Do '55	3.66	
BrdStInv	36.79	39.35	Do '56	3.59	
CentShTr	27.75	39.84	Do '58	3.38	
Corpor Tr	3.05		Quar In S	18.84	20.64
Do A A	2.90		Rep Tr S	14.64	15.14
DoA A m	3.77		SelAmSh	4.30	
CorpTrAS	2.90		Do inc	15.92	17.36
CorpT AM	3.77		SelCumS	11.03	
CumTrSh	6.68		Sel Inc S	5.72	
Div Tr B	12.25		SpenTrFd	22.46	23.16
Do C	5.30		StateStI	125.00	128.00
Do D	7.80	8.65	SuAmTA	4.30	
DividShrs	2.12	2.27	Do AA	2.89	
FirstBost	39.00	40.50	Do B	4.46	
FixTrSA	13.90		Do BB	2.89	
Do B	11.55		Do C	8.37	
FdInvInc	25.37	26.80	Do D	8.37	
FdTrS A	6.51	7.25	Sup Shrs	15.49	16.84
Do B	5.98		TrAmB B	1.00	1.11
Inc Inv	27.30		TrIndShrs	1.61	1.78
Md Fund	10.42	11.39	U S Elec L&PA	18.625	19.125
MassInT	30.12	31.96	Do B	2.94	3.04
Mut Inv	17.88	19.54	Do vot	1.08	1.16
NatWideS	4.82	4.92			

ALLEGE STANDARD OIL (IND.) 'RAIDED' PAN-AMERICAN

Accounting Is Demanded in Blausteins' Suit.

New York, March 19.—(AP)—An accounting suit filed in Supreme court today accused the Standard Oil company of Indiana of "fraudulently and wilfully" wasting the assets of the Pan-American Petroleum and Transport company, a subsidiary, to eliminate Pan-American as a competitor.

The plaintifs were Louis Blaustein, his son, Jacob, of Baltimore, and the American Trading and Producing company. They are president and executive vice president, respectively, of Pan-American, and their suit represented them as minority stockholders.

Merge with Pan-American.

Their petition, filed by their attorney, Henry L. Stimson, former secretary of state, asserted that, prior to 1923, they had operated the American Oil company and the Lord Baltimore filling station chain, Standard competitors. In 1923, they said, they associated their enterprises with Pan-American, then independent of Standard.

Unknown to them, the plaintifs said, Standard Oil bought 96 per cent of Pan-American's outstanding capital stock between 1923 and 1929. "The purpose of the domination," according to the suit, "was to destroy the independent and complete character of Pan-American's and the two Blaustein companies' business."

Charges of Plaintifs.

In 1931, the suit charged, the Indiana company was responsible for Pan-American turning over all its domestic crude oil producing properties and pipe lines to an Indiana subsidiary. It also caused Pan-American, the suit continued, to sell secretly its holdings in Venezuela and Mexico to Standard Oil of New Jersey, which, with its president, Walter C. Teagle, was also named a defendant.

Their protests, according to the Blausteins, led to reshuffling of stock holdings, in which they gave Pan-American all their holdings—50 per cent—in the American Oil company and gave the American Oil company all their stock in the Lord Baltimore chain. In exchange, they said, they received 27 per cent of Pan-American's capital stock and the Indiana company got about 70 per cent.

The Blausteins gave the book value of their present Pan-American holdings as $11,000,000.

The Indiana company's officers and directors were named defendants, including Edward G. Seubert, president, who is Pan-American's chairman.

Day By Day Story of the Experimental Farms

By Bob Becker

The Farm Wears Green.

March 19, 1937.

THERE is plenty of green around the bubbling spring on the Yorkville experimental farm. At this time of the year when the fields and woods still are devoid of spring flowers it's fun to hike down to this spring and see the bright green of the watercress in the creek that runs out of the spring. And it's encouraging to slosh around in the mud close to the spring and find the lowly skunk cabbage lifting its head above the cold wet earth—a plant that boldly challenges March to do its worst.

The new crop of watercress is today the greenest thing on the farm. This succulent aquatic plant growing in clean cold spring water is now a ribbon of color.

Medal for Skunk Cabbage.

Whenever we see the skunk cabbage poking its dark green leaves above the ground on a day in March we feel that this brave plant deserves a medal for being the earliest flowering spring plant. First to come up is a hoodlike spathe. This is a sort of parka that arches over the flower and protects it. Within this protective part is the flower of the skunk cabbage. It will never win any prizes at a flower show but it looks mighty good to us at this season of the year because we know that soon there will be other spring flowers in the woods.

Although the skunk cabbage has a most unpleasant odor there may be some satisfaction to the plant in this point: No matter how repugnant the skunk-like odor of the plant, it attracts just about as many bees early in the season as the more fragrant spring blossoms. So the skunk cabbage does not bloom unappreciated.

While green predominates around the spring, birds on the farm are making the farm families think about the new season. Meadow larks are singing in the fields and robins are coming to visit the yard of Mrs. Louis Thurow Sr. Every year the grackles hold their spring convention in the pines near Mrs. Thurow's home. These birds are already on the job and making plenty of noise.

When the south wind blows the red birds whistle. This fact was noticeable this week when the cold winds yielded to a warmer wind from the south. On the chilly days we were not able to hear the cheery notes of the cardinals. But the other morning when the temperature was going up and the sun was shining brightly a red bird was whistling away in evident enjoyment of the mild weather.

Easter Togs for Horses.

Cap and Corp, the big team of strawberry roan draft horses on the Yorkville farm, were decked out in their new Easter togs the other day, and every one agreed that they should have their picture in the fashion magazines. They had a whole new set of harness, with bright red hames, shiny brass trimmings, and white ivory spread rings. The boys had extra heavy harness made for this 3,500 pound team, because not long ago the big roans broke four harness tugs while dragging a feed wagon out of the mud.

The boys have been having a little trouble with Cap and Corp. Louis was saying the other day that the team acts like it is ready for a horse race instead of ordinary farm jobs. Every time they are hitched up they almost run away—evidently a result of their layoff while the new harness was being made. They really have been anxious to "get back into harness."

Farm Lands

Florida.

TUNG LAND—RECOMMEND. BY U. S. AGT. N. W. Fla.; $25 per ac. Address D Y 580, Tribune.

Illinois.

120 A.—BLACK, LEVEL; NEW BARN, silo, furnace, elect.; $110 an acre; $8,000 fed. loan; need only $5,200; snap; 160 a.; old bldgs.; $50 an a.; 120 a.; wild; $40 an acre. Drive out. Dan Quinlan, Woodstock, Ill.

SMALL FARM—MI. FROM STA.; 6 RM.; bath, elec., water. Variety of fruit, cow, chickens, ducks and geese included. Barg. for quick sale; terms; by owner. S. S. Whiteside, cor. Geneva-rd.-Summit-st., Wheaton, Ill.

INVESTORS ATTENTION—14 ACRES COR. 183d and Wolf-rd. Good land, price $2,700. Also 40 acres adjoining, $100 an acre. No buildings. Rowan, Boulevard 1392.

OWNERS REDUCE PRICE—10 ACRE FARM, Cook county; faces main section line hard road, west of Harlem-avenue; $975; $200 cash, $12 monthly. Address D F 74, Tribune.

100 AC.—GOOD BLDGS., SOIL; 230 ACS., 2 sets of bldgs., good soil, on route 59. Except. buys. La Coss, Naperville, Ill.

BARGAIN—6¼ AC. ON WIDE HWY.; BEST soil, orchard, bldgs.; nr. city; n. w.; terms. Rappold, 4964 Milwaukee. Kild 3361.

Indiana.

100 A.—35 BLK. LOAM, 57 SAND, 8 TIMber; $800 hog hse.; other gd. outbldgs.; sm. hse.; excep. fences; nr.Knox.Ind.Fai.7299

Michigan.

FREE FARM LIST—S. W. MICHIGAN; ALL kinds, sizes. ROESSLER, 140 S. Dearborn.

FREE LIST FARM BARGS., S. W. MICH.—All kinds. Interstate Farms, 35 S. Dearborn.

Michigan.

ST. JOSEPH RIVER VALLEY FARMS—Fruit and grain farms, suburban homes and country estate, some with water frontage; scenic territory; choicest section fruit belt; 90 mi. Chgo. Wr. for des. booklet and list. McOmber & Co., Berrien Springs, Mich.

SELL OR TRADE FOR CHGO. OR SUB. prop. 25 A. farm; 4 mi. from Three Oaks; 2½ A. grapes, 240 peach trees, woods; good hse., bldgs.; priv. Address D Y 573, Tribune.

40 A.—BLDGS., TIMB. 3 MI. TWN. $950, $200 csh. $12 mo. List. Evans, Fremont, Mich.

Wisconsin.

RAILROAD LANDS IN UPPER WISCONSIN. Rich clay loam soil, best in U. S., for dairy, poultry, clover, potatoes, grains, fruits and berries. Ample fuel. Good roads, towns and markets. Lowest prices; easy terms. Fine fishing and hunting. Send for Booklet 58. R. S. Claar, Land Dept., Soo Line Railway, Minneapolis, Minn.

100 A.—HSE., SHED, WELL, TOOLS, 2 boats, motor, furn.; 10 a. clo. guns, fishing tackle; ¼ m. to bay, 5 m. to Ashland; best soil for dairy or cattle; level; no junk; taxes paid; no mort.; $1,600 takes all. Owner, H. Scroll, Oak Forest, Ill.

Miscellaneous.

FREE CATALOG FARM BARGAINS—10 midwest states. United Farm Agency, Dept. E, 30 N. La Salle-street, Chicago, Ran. 7113.

5 AC., PARTLY WOODED, ABOUT 45 MI. Chgo., $395; $20 dn., $10 mo. Pull.4000.

FARM MATERIALS.

LIMESTONE—LEHIGH STONE CO., KANKAKEE, ILL. FARM DELIVERY SERVICE.

DOMESTIC PRICE OF LEAD AGAIN CUT $5 A TON

Metals Head General Dip in Commodities.

The domestic price of lead was reduced another $5 a ton yesterday as nonferrous metals headed a general decline in world commodity markets. Cocoa and wool tops were the only important commodities on the futures list to close at higher levels.

Rubber, sensational climber in recent market sessions, dipped .57 to .69 cent a pound on the New York Commodity exchange. Hides, also active on the upside recently, slipped .15 to .23 cent a pound. Cocoa finished with moderate gains of .03 to .04 cent a pound.

Decline Starts in London.

The dip in commodity prices began in London when bearish interests began hammering at metal prices. More bearish sentiment developed when American lead producers announced their third price reduction in five days. Soon selling developed throughout the general list.

The new prices posted for lead were 7 cents a pound in New York and 6.85 cents a pound in East St. Louis, compared with 7.75 cents a pound in New York and 7.60 cents in East St. Louis less than a week ago. The new prices represent a total dip of $15 a ton in that period.

Export copper slipped to the 17 cent level from 17.35 Thursday, but domestic copper held steady at 16.25 cents a pound in quiet trading. Reports from New York indicated that domestic copper sales have decreased steadily in recent sessions and copper sellers were said to believe that the high price of copper was turning consumers to substitutes. Domestic zinc markets were quiet and steady.

Metal Futures Weaken.

Sharp declines were recorded in metal futures market. Copper closed .37 to .43 cent a pound lower with the current delivery month quoted nominally at 15.35 cents a pound. Straits tin fell 1.70 cents to 2.05 cents a pound with May contracts closing at 62.75 cents bid. Trading, however, was small.

No sales of standard tin were reported but nominal prices were 1.70 cents to 2.05 cents a pound lower.

Lead futures sagged .06 to .15 cent a pound and zinc closed unchanged to .10 cent a pound lower.

COMPARATIVE PRICES.

	Close Mar. 19	Close Mar. 18	*Season's range High	*Season's range Low
Lard, lb	.1285	.1297	.1460	.1150
Cotton, lb	.1390	.1411	.1447	.1003
Butter, lb	.33⅝	.33⅞	.34¼	.30¾
Eggs, doz	.26	.26¼	.26⅝	.24½
Cocoa, N.Y., lb	.1138	.1135	.1304	.0540
Sugar, lb	.0250	.0252	.0307	.0231
Rubber, lb	.2492	.2549	.2562	.1558
Hides, lb	.1708	.1730	.1745	.1120
Silk, lb	2.01½	2.03	2.18	1.59
Copper, lb	.1537	.1578	.1644	.0864
Lead, lb	.0685	.0695	.0775	.0487
Zinc, lb	.0720	.0730	.0775	.0514
Tin, lb	.6275	.6430	.6560	.4000

*Since trading in the contract started. All prices quoted are for May delivery except butter and hides which are for March, and eggs for October.

NAVAL STORES.

SAVANNAH, Ga., March 19.—(AP)—TURPENTINE—Firm, 38½c per gal; sales, 20 casks; receipts, 43; shipments, 1,166; stock, 20,090. ROSIN—Firm; sales, 315 lots of 280 lbs; receipts, 228; shipments, 1,411; stock, 47,236. Quote: B, $8.15; D, $8.45@8.50; E, $8.90; F, $9.30@9.32½; G, $9.45@9.47½; H and I, $9.55; K, $9.57½; M, $9.62½; N, $9.65; WG, $9.80; WW and X, $11.00.

INVESTORS' GUIDE

Saturday, March 20, 1937.

Hotel Sherman.

Investors' Guide: I own a $1,000 bond of Hotel Sherman, Chicago. Information will be appreciated. — C. A. C.

Answer: Two new corporations now are being organized to carry out a plan of reorganization approved by the court under provisions of the federal bankruptcy laws.

The Hotel Sherman company owned not only the 1,400 room Sherman hotel and its garage, restaurants, and convention halls; it had acquired the Ambassador West hotel, State and Goethe streets, in 1920, and the Ambassador East hotel, 1301 North State street, in 1927. The College Inn Food Products company, wholly owned subsidiary which processes and sells foods and beverages, is involved in the reorganization only incidentally.

The reorganization provides that the Sherman and Ambassador West be owned by one company, to be known as Hotel Sherman, Inc. A second company, to be Ambassador East, Inc., will own the Ambassador East. The separation arises from the fact that the $7,971,500 of Sherman first mortgage bonds were issued against the Sherman and Ambassador West. The $1,404,000 of first mortgage bonds, a $495,000 general mortgage, and a $178,500 third mortgage were secured by the Ambassador East. There also were $676,680 of general claims, 18,305 shares of preferred stock, and 12,904 shares of common stock.

Each $100 of Sherman bonds will be exchanged for $75 of new 5 per cent income bonds and 1 share of new stock, a total of $5,978,625 of bonds and 79,715 of the 105,991 shares of new stock to be issued.

The new East company will acquire 23,799 shares or 22½ per cent of stock, while old stockholders will receive 2½ per cent of stock.

Holders of the old East first mortgage bonds will receive new bonds in the new East corporation on a dollar for dollar basis.

The new Sherman will manage the East for 4 per cent of gross and receive warrants to buy common stock as debt is retired, gaining 6,003 shares and voting control when $1,250,000 of new bonds is retired.

The Sherman will receive 80 per cent and the East 20 per cent of College Inn Food Products stock.

Hotel Sherman reported operating loss of $9,000 in 1936 before interest and depreciation after spending $172,000 for rehabilitation, compared with $73,000 for rehabilitation in 1935 when corresponding profit was $43,000. Ambassador West reported $11,000 operating profit in 1936. College Inn Foods had profit of $135,000.

NEW YORK BOND TRANSACTIONS

BOND AVERAGES

[Compiled by the Associated Press.]

	20 rails.	10 indus.	10 util.	10 fgn.
Net change	+.1	+.1	+.1	+.1
Friday	94.8	103.2	100.1	72.4
Prev. day	94.7	103.1	100.0	72.3
Month ago	97.6	103.8	101.9	74.0
Year ago	92.3	102.6	102.4	70.3
1937 high	99.0	104.4	102.8	74.7
1937 low	94.7	103.1	100.0	72.3
1936 high	98.2	104.4	103.1	73.0
1936 low	83.9	101.8	99.3	67.6
1932 low	45.8	40.0	64.6	42.2
1928 high	101.1	98.9	102.9	100.5

10 LOW-YIELD BONDS.

Friday	109.4	Prev. day	109.3
Month ago	111.1	Year ago	111.6
1937 high	113.7	1937 low	109.3
1936 high	113.5	1936 low	110.2
1928 high	104.4	1932 low	86.8

Friday, March 19, 1937.

Sales today, par value........$18,373,000 Total sales 1937 to date..$ 930,973,000
Year ago........ 15,106,000 Total sales 1936 to date.. 1,049,083,000

UNITED STATES GOVERNMENT LOANS.

[United States government bonds in dollars and thirty-seconds.]

Sales in thous.	Issue—	High.	Low.	Close.	Net chge.	Closing Bid.	Closing Asked.	Yield.	Close yr. ago.
47	U S Treasury 4¼s, 1947-'52	116.14	116	116	— .8	115.31	116	2.49	117.15
108	U S Treasury 3¼s, 1943-'45	106.14	106.7	106.7	— .3	106.9	106.14	2.19	107.21
97	U S Treasury 4s, 1944-'54	111.17	111.8	111.8	— .6	111.8	111.16	2.36	112.13
24	U S Treasury 3¾, 1946-'56	110.6	110	110	—.14	110	110.10	2.46	110.26
159	U S Treas 3⅜s, '40-'43, June	106.8	105.28	106	...	105.31	106	1.46	108.19
11	U S Treasury 3⅜s, 1943-'47	106.17	106.11	106.17	+ .9	106.18	106.22	2.22	108.4
181	U S Treas 3⅜s, '41-'43, Mch	106.24	106.15	106.19	— .5	106.18	106.20	1.65	109
59	U S Treasury 3¼s, 1941	106.14	106.8	106.8	— .8	106.9	106.14	1.68	109.2
142	U S Treasury 3¼s, 1944-'46	106.14	106.9	106.9	— .1	106.8	106.12	2.27	107.12
51	U S Treasury 3⅛s, 1946-'49	105.16	105.2	105.3	— .5	105	105.8	2.48	105.14
115	U S Treasury 3⅛s, 1949-'52	105.15	105.11	105.11	—.11	105.10	105.11	2.63	105.13
198	U S Treasury 3s, 1946-'48	104.21	104.11	104.14	— .1	104.13	104.20	2.44	104.18
239	U S Treasury 3s, 1951-'55	104.22	104.8	104.13	— .5	104.10	104.13	2.68	104.6
814	U S Treasury 2⅞s, 1955-'60	102.27	102.15	102.16	— .6	102.15	102.17	2.70	101.24
7	U S Treas 2⅞s, '55-'60, reg	102.12	102.12	102.12	+ .1	......	......	....	......
68	U S. Treasury 2¾s, 1945-'47	103.6	102.22	102.22	—.10	102.22	102.26	2.39	102.24
449	U S Treasury 2¾s, 1948-'51	101.26	101.13	101.13	— .7	101.12	101.14	2.60	101.24
182	U S Treasury 2¾s, 1951-'54	101.10	100.30	101.1	— .7	101	101.2	2.66	......
1,218	U S Treasury 2¾s, 1956-'59	101.12	100.31	100.31	—.10	101	101.3	2.68	......
266	U S Treasury 2½s, 1949-'53	99.28	99.16	99.17	— .9	99.16	99.17	2.53	......
3	Federal Farm M 2¾s, '42-'47	101.28	101.28	101.28	— .4	101.28	101.30	2.35	102
22	Federal Farm Mtg 3s, 1947	103	102.30	103	+ .8	103	103.4	2.34	103.9
397	Federad Farm Mtg 3s, 1949	103	102.28	102.30	— .2	102.28	102.31	2.55	102.19
2	Federal Farm Mtg 3¼s, 1964	103.31	103.20	103.31	+ .7	103.25	103.30	2.62	104.2
153	Home Own Loan 3s A, 1952	102.22	102.11	102.16	+ .8	102.11	102.13	2.61	102.16
486	Home Own Loan 2¾s, 1949	100.23	100.14	100.15	— .9	100.15	100.16	2.54	101.13
243	U S Treasury 2¼s, 1942-'44	100.22	100.10	100.12	— .8	100.10	100.12	2.17	101.14

UNITED STATES TREASURY NOTES.

[Quoted by C. F. Childs & Co.]

[Fractional parts of quotations are in 32ds of 1 point.]

Millions outstanding.	Series and maturity—	Bid.	Asked.	Yield.
502	B 3s, April 15, 1937	100.3	......	......
817	A 3¼s, Sept. 15, 1937	101.18	101.20	— 2-32
277	A 2⅝s, Feb. 1, 1938	101.29	101.31	.34
455	C 3s, March 15, 1938	102.17	102.19	.35
618	B 2⅞s, June 15, 1938	102.24	102.26	.58
596	D 2½s, Sept. 15, 1938	102.20	102.22	.67
942	C 1⅝s, March 15, 1939	100.25	100.27	1.07
1,294	A 2⅛s, June 15, 1939	102.5	102.7	1.12
526	B 1⅜s, Dec. 15, 1939	100.5	100.7	1.29
1,378	A 1⅝s, March 15, 1940	100.18	100.20	1.41
738	B 1½s, June 15, 1940	100.5	100.7	1.43
737	C 1½s, Dec. 15, 1940	100.5	100.7	1.44
677	A 1½s, March 15, 1941	100	100.2	1.49
504	B 1⅜s, June 15, 1941	99.19	99.21	1.46
206	C 1¼s, Dec. 15, 1941	99.4	99.8	1.41

DOMESTIC.

Sales, thous.	Issue	High.	Low.	Close.	Net chge.
3	Alb&Sus 3½s'46	102	101¾	102	+ 1
22	Alleghany 5s'44	97¾	96¾	97¾	+ 1
3	do 5s '49	91¼	91¼	91¼	....
3	do 5s '50sta	65	65	65	— ¼
2	Allegh&W 4s'98	99¼	99¼	99¼	....
5	AlliedStrs 4½s'51	99	99	99	....
6	do 4½s '50	100	99¾	99¾	— ¼
14	Am&ForP 5s2030	80¼	80	80	....
3	AmIce 5s '53	97	96⅞	97	+ ⅛
8	AmIGC 5½s'49	108	107⅝	108	+ ¼
[illegible]					

Sales, thous.	Issue	High.	Low.	Close.	Net chge.
1	IllCen rfg 5s '55	100	100	100	— 1
62	do 4⅝s '66	76½	75¼	75½	+ ⅜
9	do rfg 4s '55	89¾	89	89	— ¾
3	do col tr 4s '52	90	90	90	— ½
20	do col tr 4s '53	85¼	84½	85¼	+ 1¼
2	do Cairo 4s '50	107	107	107	....
15	do W Li 4s '51	98	98	98	— 2¼
24	ICCSLNO 5s '63A	87⅛	86½	87⅛	+ ⅜
10	do 4½s '63	81½	80¾	81½	....
3	IllSteel 4½s '40	106¾	106¾	106¾	....
[illegible]					

Sales, thous.	Issue	High.	Low.	Close.	Net chge.
61	do gen 4½s '81	104⅝	104½	104⅝	+ ⅜
20	do 4½s '84E	104¾	104	104½	— ¼
25	do 4½s deb '70	101½	101	101	....
3	do 4s '48	113½	113½	113½	— ⅛
21	do 3¾s '70	98¾	98⅛	98½	....
975	do 3¼s '52wi	110⅛	109	109¼	+ ⅛
9	Pe GL-CChi 5s'47	112¾	112¾	112¾	....
2	Peor&E 1st 4s'40	95	95	95	....
7	do inc 4s '90	21⅝	21½	21½	....
3	Pere Marq 5s '56	102	102	102	— 1
[illegible]					

FOREIGN.

Sales, thous.	Issue	High.	Low.	Close.	Net chge.
[illegible]					
1	SerbsCtSl 8s'62	31⅝	31⅝	31⅝	+ ¼
28	do 7s '62	30½	30⅝	30⅝	+ ⅝
1	ShinyetsE 6½s'52	85	85	85	....
6	SilesiaProv 7s'58	43½	43	43½	....
1	SilesiaLAs 6s'47	34⅝	34⅝	34⅝	+ ⅛
3	TokioCity 5s'52	66	66	66	....
1	TyrolHEP 7½s'55	99	99	99	— 1
13	UntStW 6½s'51C	24½	24½	24½	— 8
2	Uruguay 8s'46	66¾	66¾	66¾	+ ¼
10	do 6s '60	66⅝	66¼	66¼	....
2	do 6s '64	66⅝	66¼	66¼	— ¼
4	WarsawCity 7s'58	43	43	43	— ½

xin—Ex interest. ct—Certificates.

OFFICIAL WEATHER FORECAST

The official forecast for today and tomorrow and yesterday's table of records follow:

WISCONSIN: Cloudy, snow in east and south, somewhat colder in southwest Saturday; Sunday generally fair, continued cold.

INDIANA: Showers, colder in south Saturday afternoon; Sunday partly cloudy, colder in east.

OHIO: Rain Saturday and Sunday night, much colder Saturday night; Sunday generally fair and colder, preceded by snow flurries Sunday night in northeast portion.

LOWER MICHIGAN: Snow in north, rain or snow in south Saturday; Sunday snow flurries, somewhat colder in east and south.

UPPER MICHIGAN: Probably snow Saturday and Sunday; continued cold.

MISSOURI: Cloudy, rain in east, much colder Saturday; Sunday generally fair, rising temperature.

IOWA: Cloudy, snow or rain in central and east, colder in extreme east Saturday; Sunday generally fair, becoming unsettled in extreme west, rising temperature.

MINNESOTA: Generally fair except snow in extreme southeast, somewhat colder in southeast Saturday; Sunday generally fair in east, possibly snow or rain in west, rising temperature in southwest.

NORTH DAKOTA: Generally fair in east, mostly cloudy in west Saturday; Sunday snow or rain; not much change in temperature.

SOUTH DAKOTA: Generally fair Saturday; Sunday probably rain; not much change in temperature.

NEBRASKA: Generally fair, not so cold in southwest Saturday; Sunday increasing cloudiness followed by rain, rising temperature.

Place of observation. State of weather March 19. 6:30 p. m. Central standard time.	Direction of wind	Temp. 6:30 p. m.	Highest today	Lowest last night	Precipitation 24 hours
East central states—					
Alpena, cloudy	W.	32	34	26	...
Cairo, cloudy	S.E.	56	56	42	.50
Chicago, snow	N.E.	36	36	31	...
Cincinnati, cloudy	E.	52	56	36	...
Cleveland, cloudy	N.E.	38	40	32	.01
Detroit, cloudy	N.E.	36	46	26	.03
Escanaba, snow	N.	30	34	30	...
Evansville, cloudy	S.E.	56	58	38	.02
Fort Wayne, cloudy	N.E.	46	50	32	...
Grand Rapids, cloudy	N.E.	38	42	30	...
Green Bay, cloudy	E.	34	36	28	...
Indianapolis, cloudy	S.	50	54	36	...
La Crosse, cloudy	E.	40	44	26	...
Madison, snow	N.E.	36	40	26	...
Marquette, cloudy	N.W.	28	30	26	...
Memphis, cloudy	S.	66	72	52	.02
Milwaukee, cloudy	E.	34	40	30	.42
Nashville, cloudy	E.	56	66	36	.26
Peoria, rain	N.E.	44	50	32	.04
Sault Ste. Marie, clear	N.W.	28	32	28	...
Springfield, Ill., rain	S.E.	50	54	36	.01
West central states—					
Bismarck, cloudy	N.E.	30	32	22	...
Charles City, snow	E.	34	44	28	...
Concordia, cloudy	N.	36	52	38	.52
Davenport, rain	N.E.	40	44	32	.01
Des Moines, cloudy	N.E.	36	40	32	.08
Devils Lake, cloudy	N.	32	34	26	...
Dodge City, snow	N.W.	34	52	42	.04
Dubuque, snow	N.E.	36	44	30	.06
Duluth, clear	N.E.	30	36	22	...
Huron, cloudy	N.E.	38	40	24	...
Kansas City, cloudy	S.W.	56	64	40	.06
Keokuk, rain	E.	46	48	36	.02
Moorhead, cloudy	N.	28	34	28	...
North Platte, cloudy	N.	32	34	34	.80
Oklahoma City, clear	W.	62	70	52	...
Omaha, snow	N.E.	34	40	36	.08
Rapid City, cloudy	N.E.	38	38	26	...
Sioux City, snow	N.E.	34	38	32	.22
St. Louis, cloudy	S.E.	52	54	40	.04
†Minneapolis, cloudy	N.	38	38	20	...
Springfield, Mo., cloudy	S.W.	64	70	48	.18
Wichita, clear	N.W.	46	58	44	...
Williston, cloudy	S.E.	32	34	22	...
Eastern states—					
Albany, cloudy	W.	38	46	36	...
Atlanta, rain	S.	62	74	46	.18
Boston, clear	W.	42	50	36	.06
Buffalo, cloudy	W.	32	36	30	.04
New York, clear	N.W.	42	48	36	...
Oswego, cloudy	W.	36	38	32	.02
Philadelphia, clear	N.W.	44	50	38	...
Pittsburgh, cloudy	W.	46	48	38	...
Raleigh, cloudy	W.	64	66	44	...
Washington, clear	N.	54	58	34	...
Gulf states—					
Abilene, clear	W.	72	74	52	...
Amarillo, cloudy	N.W.	46	62	42	...
Brownsville, cloudy	S.E.	74	84	70	...
El Paso, clear	W.	60	62	42	...
Dallas, clear	S.W.	72	74	58	...
Galveston, cloudy	S.	68	70	...	.02
Jacksonville, clear	S.E.	72	82	58	...
Miami, clear	E.	74	78	60	...
Mobile, rain	S.	68	72	62	.06
New Orleans, rain	S.W.	72	78	64	.01
San Antonio, cloudy	N.	82	86	68	...
Shreveport, cloudy	S.W.	72	74	64	.22
Tampa, clear	W.	70	80	62	...
Vicksburg, cloudy	E.	64	72	62	.52
Mountain states—					
Boise, cloudy	S.E.	44	46	28	...
Cheyenne, cloudy	N.W.	30	32	24	.16
Denver, cloudy	N.E.	36	36	32	.12
Havre, snow	S.E.	36	38	32	.08
Helena, cloudy	S.E.	38	38	26	...
Lander, clear	S.E.	40	40	32	.18
Miles City, cloudy	S.	40	42	28	...
Phoenix, clear	N.W.	66	66	40	...
Pueblo, cloudy	N.	42	46	44	...
Salt Lake City, clear	S.	40	40	20	.22
Santa Fe, clear	N.	38	38	24	...
Yellowstone Pk., clear	S.W.	24	28	24	.06
Pacific states—					
Fresno, clear	S.W.	60	62	38	...
Los Angeles, clear	S.W.	60	64	44	...
Portland, Ore., cloudy	S.E.	44	46	38	.18
San Diego, cloudy	N.W.	58	62	46	...
San Francisco, rain	S.W.	54	54	46	.96
Seattle, cloudy	E.	52	52	40	.12
Spokane, cloudy	S.	40	42	30	...
Walla Walla, cloudy	S.E.	48	50	38	...
Yuma, clear	N.E.	72	72	44	...
Canadian—					
Battleford, cloudy	E.	28	30	-2	...
Calgary, snow	N.E.	26	28	28	.50
Edmonton, cloudy	S.E.	30	34	24	...
Medicine Hat, snow	S.	34	40	30	.08
Minnedosa, cloudy	S.	28	32	22	...
Montreal, clear	W.	32	40	30	.26
Qu 'Appelle, cloudy	N.E.	26	28	14	...
The Pas, cloudy	E.	24	28	20	.02
Toronto, cloudy	W.	36	42	30	...
White River, cloudy	E.	26	30	20	...
Winnipeg, cloudy	N.W.	30	34	23	...

WHEAT SLUMPS; RAINS RELIEVE DROUTH IN WEST

Deny Argentina Plans to Restrict Exports.

CHICAGO GRAIN PRICES

Yesterday's closing prices on grain for delivery in May, with comparisons, follow:

	Yesterday.	Thurs.	Wk.ago.	Mo.ago.
Wheat	$1.36⅛	$1.38⅝	$1.35⅝	$1.35⅝
Corn	1.00⅛	1.10⅛	1.07⅝	1.08
Oats	.46⅛	.47⅝	.46⅝	.49⅝
Rye	1.08⅝	1.10	1.07⅛	1.11⅛
Soy beans	1.55⅛	1.56	1.53¼	1.57⅝

Wheat prices declined 2¼ to 3⅝ cents a bushel in North American markets yesterday as the result of reports of rains in parts of the winter wheat belt, weakness in the Liverpool market and a denial of recent rumors that the Argentine government would restrict exports.

Closing trades on wheat futures were at practically the low point of the day. Many operators who were aggressive on the buying side of the market on Thursday sold out their holdings on the way down. Liverpool wheat futures closed 1¼ to 2½ cents a bushel lower, failing to reflect the strong close in North American markets on Thursday. Buenos Aires had a holiday.

Other Grains Decline.

Other grains followed the action of wheat with losses in corn, oats, and rye of a cent or more a bushel at the extreme. Soy beans were unchanged to ½ cent lower. May barley declined 1½ cents to 76½ cents a bushel, a new low for the season.

Numerous reports of rain were received yesterday from parts of Oklahoma and Kansas, while other sections of the two states reported severe dust storms. Some points in Nebraska received an inch of rain and crop comments on the new winter wheat crop in that state were more favorable.

Foreigners Buy Futures.

Foreigners were reported to have bought the new crop deliveries of wheat in Chicago and Winnipeg yesterday, while mills and cash interests were active on the buying side of May wheat during the early trading.

International trade in cash wheat was relatively slow and was estimated at not over 1,500,000 bushels, with the United Kingdom the best buyer.

A liberal movement of Argentine corn to Chicago is reported this spring following the opening of lake navigation. Last year Chicago received 670,000 bushels of Argentine corn.

BUYS LEHMANN ESTATE TO GROW BREWING GRAINS

The 496 acre Lehmann estate, known as Linden-Hurst, just east of Lake Villa, was purchased yesterday by E. A. Siebel, of E. A. Siebel & Co., consulting chemists, for a reported $147,500 cash, through Frankenstein & Co. Title was taken by Benjamin S. Mesirow, trustee.

The estate, it was announced, will be used as an experimental farm for growing various grains used in making beer and other malt drinks. A miniature brewery will be erected and grains will be studied from the time they are planted until they go into the vats. Siebel & Co. are technical advisors for various brewing interests.

The property has a fourteen room residence and twenty-three other buildings, including stables, creameries and green houses. Pope & Ballard were attorneys for the Lehmann estate.

CASH GRAIN

Official receipts of grain at Chicago Friday: Wheat, 26 cars; corn, 66 cars; oats, 6 cars; rye, 3 cars; barley, 7 cars; soy beans, 10 cars. Range of cash grain prices per bushel in leading markets:

WHEAT.

No.	Chicago.	Kansas City.	St. Louis.
1 red	....	....	1.42
2 red	....	....	1.41
1 hd	1.43	....	....
2 hd	....	1.37¼	1.39
	Duluth.	**Winnipeg.**	**Minneapolis.**
1 d.n.	1.47⅝@57⅝	1.35	1.45⅝@57⅝
2 d.n.	1.46⅝@56⅝	1.33½	1.44⅝@54⅝
3 d.n.	1.42⅝@52⅝	1.29⅝	1.42⅝@52⅝
1 a.d.	1.44 @60	1.54½	1.45 @63
		Toledo.	**Omaha.**
2 red	....	1.43 @44	....
2 h.d.	....	1.34	....

CORN.

	Chicago.	Kansas City.	St. Louis.
3 yel	1.13½@14¼	1.21	1.16 @17
4 yel	1.11 @13¾	1.20	1.15@15½
5 yel	1.08 @10½	1.16	....
3 wh	1.16 @16½	....	....
4 wh	1.13½@14½	....	....
8 grd	1.06	....	....
	Minneapolis.	**Omaha.**	**Peoria.**
2 yel	1.19 @20½	1.18¾	....
3 yel	1.14½@17½	1.15½@17	1.14½
4 yel	1.10 @13½	1.16	....

OATS.

	Chicago.	Kansas City.	St. Louis.
2 wh	50¼@50¾	....	52
3 wh	50	....	51½
4 wh	49	....	....
	Duluth.	**Omaha.**	**Minneapolis.**
2 wh	....	51 @52	46 @48
3 wh	46¼@48¼	49½@51	45 @47
4 wh	....	....	43½@46
	Winnipeg.	**Toledo.**	**Peoria.**
2 wh	56	55 @56	52 @52½
3 wh	54⅝		

RYE, BARLEY, AND FLAX.

	Rye.	Barley.	Flax.
Chgo	....	73 @1.35	....
Milw	1.13 @1.18¾	1.05 @1.27	....
Minn	1.06½@1.12¼	64 @1.25	2.16@2.20
Dulh	1.07¼@1.09¼	63 @1.25	2.16@2.20

SOY BEANS.

No. 3 yellow sold at $1.55¾ per bu, track Chicago.

COCOA.

NEW YORK, March 19.—[Special.]—Cocoa futures showed a firm undertone and closed 3@7 points higher. Sales, 528 lots, or 7,920 tons. Ranges of prices [cents per pound]:

	Open.	High.	Low.	Close.	Prev. close.
March	11.25	11.25	11.25	11.25	11.18
May	11.25	11.38	11.24	11.38	11.35
July	11.40	11.50	11.40	11.50	11.47
Sept.	11.50	11.60	11.50	11.59	11.56
Dec.	11.47	11.55	11.47	11.53	11.49

COTTONSEED OIL.

NEW YORK, March 19.—(AP)—COTTONSEED OIL—Was easier today in sympathy with the decline in cotton and early easiness of lard. There were partial rallies on covering and European buying on firmness of crude oil. Final prices were unchaged to 5 points net lower. Sales, 123 contracts. Bleachable spot nominal.

Range of prices [cents per pound]:

	Open.	High.	Low.	Close.	Prev. Close.
May	11.25	11.27	11.21	11.25	11.31
July	11.32	11.35	11.29	11.34	11.39
September	11.34	11.40	11.32	11.38	11.39
October	11.20	11.20	11.15	11.19	11.20

CHICAGO STOCKS

Friday, March 19, 1937.

Shares sold today........60,000 Total sales 1937 to date........5,424,000
Year ago........72,000 Total sales 1936 to date........6,348,000

1937 High.	1937 Low.	Div. yld. pct.	Bid.	Asked.	Description, div. rate, $s—	Sales.	High.	Low.	Close.	Net chge.
55⅛	49¼	3.1	52¾	53¼	Abbott Lab [1.60a]	50	52½	52¼	52¼	+ ⅛
12¾	8¼	2.3	10⅞	11⅛	Advance Alum [.25e]	500	11	10⅝	10⅝	+ ⅛
26½	22	7.3	24	24½	Allied Prod A [1.75]	50	24	24	24	....
84½	70¾	...	76	78½	Am Pub Svc pfd	20	76¼	76¼	76¼	....
13¾	7	1.3	12¼	12½	Armour & Co [.15g]	1,650	12⅝	12⅜	12⅝	....
4⅝	3⅜	...	4⅛	4¼	Asbestos Mfg	10,100	4⅝	3⅞	4⅛	+ ⅝
57½	51	3.9	51	53	*Assoc Invest [2]	100	52	52	52	— ½
17	13¼	...	13¼	13⅝	Athey Truss Wheel	150	13⅝	13⅝	13⅝	— ⅝
9	7⅛	...	7⅞	8¼	Autom Prod	300	8	8	8	+ ⅛
17⅛	14½	7.1	17⅛	17⅜	Backstay Welt [1.20a]	450	17¼	16⅝	17¼	+ ⅝
23⅛	19	7.6	21	21⅛	Bastian-Bless [1.60]	50	21½	21½	21½	+ ⅛
30⅛	25	1.0	25¾	27	Bendix Av [.25g]	200	25⅞	25⅝	25⅞	+ ⅛
14¼	11	8.3	11½	11⅞	Berghoff Brew [1]	800	11⅝	11⅜	11⅝	+ ⅛
43½	32½	4.9	40½	41½	*Bliss & Laughlin [2]	450	41	40	41	+ 1
83⅝	73	5.0	79½	81	Borg-Warner [4]	200	80¼	80	80	....
30¼	21⅝	...	28	28½	Bruce E L	250	28	28	28	+ ½
18⅛	13⅝	0.9	16⅝	16⅞	Butler Bros [.15g]	1,800	17	16⅝	16⅞	+ ⅛
36½	29⅝	4.4	33¾	34	Do pfd [1.50]	100	33¾	33¾	33¾	— 1
39½	37	...	37	38	Castle A M	350	37⅝	37	37	— 1½
81½	70¼	...	73¼	74½	Cen Ill P Svc pfd [1k]	80	73	73	73	— 1
3⅝	1⅝	...	2¾	3	Cen Ill Sec	150	2⅞	2⅞	2⅞	+ ⅛
6⅝	3⅞	...	4¼	4⅝	Cen & S W Ut	900	4⅝	4¼	4¼	....
110¼	98½	...	108	110	Do $7 pl pfd	50	108½	108½	108½	....
20½	15	...	14⅛	15⅝	Cen Sta P & L pfd	90	15⅝	15⅝	15⅝	+ ⅛
73	64	0.9	66½	69¼	Chain Belt [.625g]	50	67	67	67	— 5
6⅝	3⅝	...	5⅝	5⅞	Chi & N W	300	5⅞	5⅝	5⅝	+ ⅛
6⅝	4⅞	...	5⅞	6	Chi Corp	5,150	6	5⅞	5⅞	— ⅛
32	20½	...	26½	28	Chi El Mfg A	10	26½	26½	26½	+ ⅛
5⅜	4	...	4⅜	4½	Cities Serv	1,400	4½	4⅜	4⅜	— ⅛
2¼	1⅝	...	1⅞	2	Club Alum	50	1⅞	1⅞	1⅞	— ⅛
35	34	7.1	....	35	Coleman L & S [2.50e]	50	35	35	35	....
11	8	7.5	8	8¼	Con Biscuit [.60]	300	8¼	8	8	....
12	7	...	9⅝	9¾	Consumers 6% pfd	50	9⅝	9⅝	9⅝	— ⅜
5⅜	4⅜	...	4⅜	4½	Cord Corp	900	4½	4⅜	4⅜	....
55⅛	48	...	52¾	54¼	Crane Co	50	53½	53¼	53½	— ⅜
121½	116⅞	6.0	116¾	117⅞	Do pfd [7]	60	117⅞	117	117⅞	— ⅜
26½	21⅝	6.5	22⅝	23	Cunningham D S [1.50]	50	23	23	23	....
11⅜	8⅝	...	8¼	9½	Decker & Cohn	50	8⅝	8⅝	8⅝	....
[illegible]										
3⅝	2⅝	...	3	3⅛	Utah Radio	450	3⅛	3⅛	3⅛	....
5	3½	...	3	3⅝	Wahl Co	200	3½	3½	3½	— ⅛
49½	30½	6.5	31	31¼	Walgreen [2]	100	31⅝	31¼	31⅝	— ⅝
12	8	...	10¼	10½	Wisc Bankshrs	450	10⅝	10¼	10⅝	+ ⅛
15¼	12⅝	7.1	12½	12¾	Woodall Indust [1]	300	12¾	12⅝	12¾	+ ¼
40¼	32¾	1.4	35¼	35½	Zenith Rad [.50g]	150	35½	35⅜	35⅜	....

BONDS.

1937 High.	1937 Low.	Sales.	Issue—	High.	Low.	Close.	Net chge.
81¾	70	$1,000	Chic City Rys 5s '27 ctf	70	70	70	— 2½

*Ex dividend. a—Also extra or extras. e—Paid last year. g—Declared or paid so far this year. k—Accumulated dividend paid or declared this year.

Board of Trade Grain Futures

[Yesterday's prices in dollars per bushel.]

WHEAT.

	Open.	High.	Low.	Close.	Prev. close.	Year ago.	Season's range High.	Season's range Low.
May	1.38 -1.37⅝	1.38	1.35⅞	1.36⅛-1.36⅛	1.38⅝-1.39	.97¾-.97⅞	1.40	1.04¼
July	1.23⅝-1.23	1.23⅝	1.21⅛	1.21⅞-1.21⅜	1.24⅝-1.24⅜	.88½-.88⅝	1.25¼	.96⅞
September	1.21⅛-1.21⅜	1.21½	1.19¾	1.19¾-1.19⅝	1.22⅝-1.22½	.87¼-.87⅞	1.23	1.07¼

CORN.

	Open.	High.	Low.	Close.	Prev. close.	Year ago.	Season's range High.	Season's range Low.
May	1.09⅝-1.09½	1.10	1.09¼	1.09½-1.09⅝	1.10¼-1.10⅜	....	1.13⅛	.89⅝
*May	1.06½	1.07	1.06⅛	1.07	1.08	.59⅝	1.10	.85¼
July	1.06 -1.05⅝	1.06	1.05⅝	1.05½-1.05⅝	1.06¼-1.06⅜	....	1.08⅝	.86⅝
*July	1.03⅛	1.03⅛	1.03⅛	1.03⅛	1.03½	.59⅝	1.05¼	.85
September	1.00⅞	1.01	1.00	1.00⅛-1.00¼	1.01⅛-1.01¼	.60	1.04¼	.93¼

OATS.

	Open.	High.	Low.	Close.	Prev. close.	Year ago.	Season's range High.	Season's range Low.
May	.46¾-.46⅞	.46⅞	.46	.46⅛	.47⅝	.25½	.54⅞	.38⅝
July	.43⅞-.43⅜	.43⅞	.42⅝	.42⅞	.44⅝	.25⅞	.48	.37⅝
September	.41½	.41⅝	.40½	.40⅝	.42	.26¼	.45¾	.39⅛

RYE.

	Open.	High.	Low.	Close.	Prev. close.	Year ago.	Season's range High.	Season's range Low.
May	1.08½	1.09	1.08	1.08⅝	1.10	.55½	1.19⅝	.75⅛
July	1.03¾	1.04¼	1.02¾	1.03⅝	1.05	.54½	1.12	.71
September	.96¼	.97	.96	.96	.97⅞	.55	1.03½	.87¼

SOY BEANS.

	Open.	High.	Low.	Close.	Prev. close.	Year ago.	Season's range High.	Season's range Low.
May	1.56	1.56	1.55¼	1.55⅛	1.56	....	1.62¼	1.20
July	1.53	1.53	1.53	1.53	1.53	....	1.60¼	1.32

FEED BARLEY.

	Open.	High.	Low.	Close.	Prev. close.	Year ago.	Season's range High.	Season's range Low.
May	.76½	.76½	.76½	.76½	.78	.40	.88⅝	.76½

*Mixture of 25 per cent flint and 75 per cent dent deliverable on contracts.

GRAIN IN OTHER MARKETS

	Open.	High.	Low.	Close.	Prev. close.
March Wheat.					
†Lvpl	1.36	1.36	1.34⅝	1.34⅝	1.36¼
Rtdm	1.30⅝	1.30⅝	1.30⅝	1.30⅝	1.30⅝
B. A.	......	......	......	......	1.18
May Wheat.					
K. C.	1.28⅝	1.29⅝	1.27⅞	1.28	1.30⅝
Mpls	1.43¼	1.42	1.40¼	1.40⅜	1.43⅝
*Dul	1.44⅞	1.44⅞	1.43	1.43	1.46¼
Wpg	1.36	1.36½	1.34⅝	1.34½	1.38
†Lvpl	1.39¼	1.39¼	1.36¼	1.36¼	1.38
July Wheat.					
K. C.	1.18¼	1.18½	1.16½	1.17	1.19½
Mpls	1.35⅝	1.36¼	1.34⅞	1.35⅛	1.37⅝
*Dul	1.32½	1.32½	1.32¼	1.32¼	1.30
Wpg	1.33	1.33⅝	1.31½	1.31½	1.34⅞
†Lvpl	1.41	1.41	1.38¼	1.38¼	1.39½
September Wheat.					
K. C.	1.15⅝	1.16¼	1.15	1.15⅛	1.17⅝
Mpls	1.27	1.27⅛	1.25⅝	1.25⅝	1.28¼
*Dul	1.18	1.18	1.18	1.18	1.18
October Wheat.					
Wpg	1.23	1.23⅝	1.21¼	1.21⅝	1.25
Lvpl	1.36⅞	1.36⅞	1.33¼	1.33¼	1.35⅝
May Corn.					
K. C.	1.12⅝	1.13	1.12⅝	1.12⅞	1.13⅝
July Corn.					
K. C.	1.10	1.10	1.09⅝	1.09⅛	1.10⅝
May Oats.					
Mpls	.44⅝	.44⅝	.43⅞	.43⅞	.45
Wpg	.56¼	.56¼	.56	.56	.56⅝
July Oats.					
Mpls	.42⅜	.42⅜	.41⅝	.41½	.42¼
Wpg	.53⅛	.53⅛	.53	.53	.53⅝
May Rye.					
Mpls	1.03⅝	1.03⅝	1.03	1.03⅛	1.05¼
Dul	1.03⅛	1.03⅛	1.03⅛	1.03⅛	1.05
Wpg	1.08⅛	1.09	1.05⅝	1.05⅝	1.09⅛
July Rye.					
Mpls	1.00⅞	1.00⅞	.99⅛	.99⅝	1.00⅞
Dul	.99½	.99½	.99½	.99½	......
Wpg	1.06⅝	1.07	1.04⅜	1.04⅜	1.07¼
October Rye.					
Wpg	.95⅛	.95⅝	.93⅝	.93⅝	.96⅝
May Feed Barley.					
Mpls	.71¼	.71½	.70½	.71	.72
Wpg	.80⅝	.81⅛	.79⅝	.79⅝	.82
July Feed Barley.					
Mpls	.63⅜	.63⅜	.63⅜	.63⅜	.64⅝
Wpg	.76⅝	.76⅝	.75	.75	.76⅝
October Feed Barley.					
Wpg	.70⅛	.71⅛	.69⅞	.69⅝	.71
May Flaxseed.					
Mpls	2.16½	2.16¼	2.16	2.16	2.16½
Dul	2.16	2.16	2.16	2.16	2.16
Wpg	1.77	1.77	1.75	1.74⅝	1.77
July Flaxseed.					
Mpls	2.16	2.16	2.16	2.16	2.16⅛
Dul	2.16	2.16	2.16	2.16	2.16
Wpg	1.76	1.76	1.74½	1.74⅝	1.76⅝
October Flaxseed.					
Wpg	1.75½	1.76	1.74½	1.74½	1.75⅝

*Durum. †Exchange. $4.89; Thursday, $4.89.

HAY MARKET.

	No. 1.	No. 2.	No. 3.
Tim or mix rail	$16@17	$15@16	$11@13
Do truck	15@16	14@15	11@13
Clover, rail	16@17	14@15	11@13
Alfalfa, rail	21@24	15@18	13@15

Oats and wheat starw, rail, $9@10; truck, Rye straw, rail, 11@12; truck, 9@11. $9@11. Marsh hay, rail and truck, $8@11. Receipts, 10 cars timothy, 4 cars alfalfa.

MINNEAPOLIS FLOUR.

MINNEAPOLIS, Minn., March 19.—(AP)—FLOUR—Carload lots, per bbl in 98 lb cotton sacks: family patents, 15c lower, $7.35@7.55; standard patents, 10c lower, $7.25@7.55. Shipments, 18,117 brls. Pure bran, $34.00@34.50, and standard middlings, $36.00@36.50 per ton.

BOARD OF TRADE SALES.

[On March 18 in thousands of bushels.]

	May.	July.	Sept.	Total.
Wheat	17,176	13,657	7,082	37,915
Corn, old	18	......	......	......
Do new	1,821	1,571	1,069	4,479
Oats	1,880	959	272	3,111
Rye	323	424	388	1,135
Soy beans	29	50	......	79
Grand total				46,719

OPEN GRAIN TRADES.

	May.	July.	Sept.	Total.
Wheat	57,445	33,146	22,948	113,539
Corn, old	1,836	1,560	......	......
Do new	13,393	9,868	7,409	34,066
Oats	32,650	6,886	4,761	44,297
Rye	4,914	3,237	2,235	10,386
Soy beans	1,209	321	......	1,530
Barley	80	......	......	80
Grand total				203,898

FIELD SEEDS.

[Wholesale, round lots, per 100 lbs.]

Timothy	$ 4.75@ 5.50
Red clover, fair to choice	30.00@36.00
Alsike	18.00@22.00
Red top, basis cleaned	17.00@18.00
Alfalfa, Kansas	27.50@30.00
Do Idaho	29.00@31.50
Do Grimm	30.00@33.00
Sweet clover, country run, basis cleaned	15.50@16.50

PRIMARY GRAIN MOVEMENT.

	Wheat.	Corn.	Oats.
Receipts—			
Friday	242,000	399,000	124,000
Week ago	255,000	379,000	109,000
Year ago	403,000	766,000	391,000
1935	198,000	291,000	65,000
Shipments—			
Friday	215,000	209,000	326,000
Week ago	276,000	241,000	304,000
Year ago	351,000	331,000	231,000
1935	200,000	402,000	179,000

ONE NEW HOME FOR EACH 100 NEW FAMILIES

From 1932 to 1936, inclusive, 184,424 couples were married in Chicago. New homes and apartment buildings built during the same period numbered only 1,843.

Because of the inevitable increase of rents following this condition, interest in real estate is more active now than it has been in many years.

If you are interested in real estate, follow the offers in the real estate columns of the Tribune want ad section.

The Tribune today, as for almost a quarter of a century, prints more real estate want advertising than any other Chicago newspaper.

If it can be sold, a TRIBUNE WANT AD will sell it!

WANT AD · INDEX ·

	Page.	Col.
Apartments—See To Rent.		
Auction Sales	37	8
Automobiles—		
Used Automobiles—For Sale	36	1
Used Automobiles—For Sale	37	1
Trucks	37	3
Wanted	37	3
Loans	37	3
Tires	37	3
Credits	37	2
Auto House Trailers	37	3
Barter and Exchange	35	8
Bar and Store Fixtures	34	1
Bicycles and Motorcycles	37	3
Board and Lodging	34	3
Building Material [Paints, etc.]	34	1
Burial Garments	18	7
Business Opportunities—		
Businesses For Sale	37	7
Partnerships and Investments	37	8
Concessions, Locations and Leases	37	8
Business Equipment	37	8
Business Service	37	8
Wanted	37	8
Business Personals	35	8
Business Directory	34	1
Cemeteries	18	7
Clothing, Furs, Etc	37	8
Coal and Wood	37	8
Collections	35	8
Dancing Schools	33	1
Death Notices	18	7
Dogs, Cats, Birds, Poultry, Etc	34	1
Dressmaking and Millinery Schools	34	1
Employment Agencies—Men	33	6
Employment Agencies—Women	33	8
Financial Service	37	5
Garages	37	2
Help Wanted—Men	33	3
Help Wanted—Women	33	7
Horses, Harness, and Wagons	34	1
Hotels and Apartment Hotels	34	3
Home Furnishings	37	4
Home Furnishings Wanted	37	5
Household Appliances	37	5
Houses—See Real Estate and To Rent.		
Instruction	37	5
Jewelry, Old Gold, Etc	37	8
Legal Notices	35	2
Light and Heavy Manufacturing	37	5
Loans—Personal and Business	37	6
Lost and Found	33	1
Machinery and Equipment	34	1
Mortgages—[See Real Estate Loans]	35	8
Moving, Storage—[See Bus. Direc.]	34	1
Motorcycles and Bicycles	37	3
Musical and Dramatic	37	6
Musical Instruments	35	8
Office Furniture and Devices	35	2
Personal	33	1
Pianos—[See Musical Instruments]	35	8
Piano Tuning—[See Bus. Direc.]	34	1
Printing Machinery and Supplies	37	5
Radios, Supplies and Service	35	2
Real Estate—		
Apartment Buildings	35	3
Business Property	35	4
Houses	35	4
Houses Built to Order	35	5
Vacant	35	5
Oak Park, Austin	35	5
Suburban	35	5
Other Cities	35	7
Resorts	35	7
Farm Lands	31	7
Industrial Property	35	2
Wanted	35	7
For Exchange	35	8
Loans, Mortgages	35	8
Scales	37	3
Sewing Machines	37	5
Situations Wanted	33	2
Sporting Goods	34	1
Stocks and Bonds	35	8
Store and Bar Fixtures	34	1
To Rent—		
Rooms	34	2
Houses [City and Suburban]	34	3
Furnished Houses	34	3
Resorts	34	4
Apartments	34	4
Apartments and Rooms to Share	34	3
Furnished Apartments	35	1
Stores	35	1
Southern Properties and Resorts	35	2
Offices and Shops	35	2
Industrial Property	35	2
Travel	34	1
Trade Schools—Men	33	6
Trade Schools—Women	33	8
Typewriters and Supplies	37	3
Wanted—To Rent—		
Rooms	34	3
Houses	34	3
Resorts	34	4
Apartments	35	1

Box Number Ads

Reply by phone as well as by letter may be made to any Tribune Want Ad with a box number as an address except Help Wanted advertisments. Call SUPerior 0100—Local 257. Your name, address and phone number will be placed at once in the box of the advertiser.

$100.00 Reward

will be paid by the Tribune for information leading to the arrest and conviction of any one obtaining money fraudulently through Want Ads published in its columns.

Ad Writing Assistance

The Tribune maintains an expert ad writing department to help you word your Want Ad to secure the best results. There is no charge for this service.

Convenience

A Want Ad-Viser is as near to you as your telephone. If you have a telephone, your ad will be charged to you. If not, or if you prefer, a Tribune man will call at your home or office.

24-Hour Service

Tribune Want Ad-Visers are on duty 24 hours a day, every day of the year, to receive Want Ads by telephone or at the Want Ad Store, 1 South Dearborn. The Want Ad Store in Tribune Tower is open daily until 10 p. m., Sunday until 5 p. m.

Call SUPerior 0100 Want Ad-Viser or Want Ad Offices

Tribune Tower. 1 South Dearborn

LOST AND FOUND.

TO FINDERS.

If you have found a cat or dog, a pocketbook, jewelry, or fur, and cannot locate the owner through the "Lost and Found" advertisments in The Tribune, call and go through the "Lost and Found" index of the PUBLIC SERVICE OFFICE.

SMITTY—GONE NATIVE

SITUATIONS WANTED—MEN.

Bookkeepers and Clerks.

A-1 BKKPR.-ACCT.—12 YEARS' EXP. WILL keep books, part time basis. Rav. 7024.

BOOKKEEP'R-ACCOUNTANT-OFFICE MANager—Extensive experience all phases office procedure. Address D Y 539, Tribune.

BKPR.-ACCT.—R. R.-TRUCK EXP.; SOME mfg.; full-pt. time. Address D Y 443, Tribune

BKKPR., ACCT.—MID. AGED, HALF DAYS. $12 per week. Address D G 408. Tribune.

COLL. MAN—22; EDUC. ACCTG., FINAN., des. bkkpg., acctg. position. Austin 1093.

YG. MAN—AGE 30, DES. PERM. ACCTG. or bkpg. conn., 10 yrs. prac. bus. exp.; gd. at figs. Neat pen. Excel. refs. Pull. 6275.

YOUNG JR. COLL. GRAD.—ACCOUNTING, technical traing, exp. Good refs. Roc. 2913.

Accountants and Auditors.

AUDITOR-BKKPR., 10 YRS. AUTO WHSL.-retail. Address D Y 358, Tribune.

C. P. A. OFFERS COMPLETE ACCTG., TAX service; part time; reasonable. Cen. 3838.

COMPETENT ACCOUNTANT WILL DO your bkkpg., tax reports, etc.; weekly or monthly basis. Address D Y 112, Tribune.

— GENERAL & COST ACCOUNTANT — Age 30, B. S. Acctg. Deg. Stmts., Tax rets., Fed. Pension & ins. 5 yrs.' G. M. exp., cost, time, head payroll clk., ass'n't paymaster 1 yr. Pub. acctg. Address D Y 509, Tribune.

JR. ACCT.—2 YRS.' EXP.; N. U. GRAD.; pub. acctg. preferred; will accept bkkpg. position. Grossberg, Albany 6987.

Executives and Managers.

DIRECT MAIL SALES.

Capable writer of letters, general publicity. A find for the executive who would free himself of much responsibility. Age 34. Address D M 193. Tribune.

U. OF I. GRAD., '36, COMMERCE MAJOR, prepared to teach; exper. retail store mgr.; want start personnel dept. large corp.; salary secondary to opportunity; available at once. Address D Y 577, Tribune.

HELP WANTED—MEN.

Salesmen.

LACQUERS—INDUSTRIAL DRAW'G ACCT. comm. Address M B 360, Tribune.

LAUNDRY SOLICITORS — POLISH AND Italian; good comm. 4205 S. State, 4 to 6.

LIQUOR SALESMEN—EXPERIENCED TAVern men. If you are not satisfied with present conditions in the liquor market, see us. Our plan is new and exclusive in Chicago. Worth your time to investigate. Complete advertised lines. Salary and commission. Judge & Dolph, 2035 W. 39th-pl. Laf. 6810.

OIL BURNER SALESMEN.

The new low priced burner just added to our line is making it necessary for us to increase our sales force. Satisfactory income on a comm. basis assured. Come in any afternoon and investigate. District supervisors especially invited to call. It's new. Williams Oil-O-Matic, 641 N. Michigan-av.

— OFFICE EQUIPMENT SALESMAN — Opening for salesman, 25-35 years of age, with outstanding company in its field; real opportunity with permanent future and substantial earnings; salary and commission; give full particulars.
ADDRESS M B 577, TRIBUNE.

PRINTING SALESMAN WITH SOME ACcounts; have prospects that are red hot; have had our name before them for over 60 days; medium S. W. side shop; commission. Address M B 111, Tribune.

MEN

Here is the most amazing money-making opportunity ever offered to the readers of this or any other newspaper. It is a remarkable new kind of business that will pay a steady net cash profit of from $50 to $100 comm. a week to any ambitious level headed man who wants to succeed. It is business that offers unlimited opportunity.

It doesn't matter what your former occupation may have been: We train you thoroughly. This nationally known electric device company will finance you and maintain offices for your success. There isn't any investment, and absolutely no experience is required to quickly become successful in this new business. We insist that you be clean cut, able to furnish good references and be between the ages of 22 and 45. Must be able to go to work immediately.

Apply at Morrison Hotel, Saturday Morning at 10:00. MR. J. E. PAISLEY.

EDUCATED MEN

What is your salary? Are you satisfied? If not, read this signed statement:

"My best weekly salary was $35. I have sold as much as $220.75 in one day. The commissions and bonuses amounted to $102.13. How is that for a country boy to make in one day?" W. B. Mason.

The facts of our business will surely convince you. Household equipment; high commission. Se Mr. Cade today, 9-10 a. m. and 1-2 p. m., at Hotel Sherman.

HELP WANTED—MEN.

Miscellaneous.

AT ONCE

We will employ several neat appearing men, 25 to 45, of average ability who desire a permanent connection with a national organization manufacturing elec. unit. Must be willing to work 8 hours a day and start at our terms. This means about $40 per week on percentage at start. Apply Employment Mgr., Room 618, 203 N. Wabash.

DUE TO PROMOTION AND EXPANSION— We have opening now for 5 live wire young men under 22; aggressive high school graduates at least; well dressed and able to travel; applicants from Ind., Ohio., Penn., Mich., Wis., and all western states preferred. Experience unnecessary, circ. work, we train you; permanent, excellent future; salary and transportation. Apply 10-5. Mr. Hopkins, Room 80, 1104 South Wabash.

YOUNG MEN—18-22: NEAT WELL MANnered and free to leave city immediately to travel Western states and California by car with manager on special circulation campaign; permanent work with salary and bonuses paid young men who are alive. Apply Mr. Hodge before 12 noon. Maryland Hotel, 900 Rush-street.

BONUSES, WAGE INCREASES, NEW HOMES enable families to do long needed things to aid their children. Leads furnished. Permanent positions for those willing to start at about $45 a week. Managerships when qualified. High percentage. Interviews today. The Grolier Society, "Book of Knowledge." 307 North Michigan-avenue.

VENTRILOQUIST

for my new lounge. Permanent. Audition after 4 p. m. Salary according to ability. Kitty Davis Cocktail Lounge, 245 S. WABASH-AVENUE.

MEN—YOUNG, 5, 17-21 YEARS; FREE TO travel; neat appearance and high school education, to assist mgr. in conducting circulation sales campaign; salary; permanent employment; must be able to drive car and leave town Sunday. Mr. Barry, 1104 S. Wabash, Room 80.

TRADE SCHOOLS—MEN.

AIR CONDITIONING

should excite the live wire who really wants an opportunity for steady employment and good pay. Interesting and easy to learn under R-A-C-I. Industry supervised method. Come and inspect our laboratory and shops—finest in America. Write or phone for admittance pass and "Vital Facts." Refrigeration and Air Conditioning Institute, 2152 Lawrence-avenue. Phone Longbeach 6100.

Be Our Guest for a Day.

PRACTICAL SHOP TRAINING.
AIR CONDITIONING. REFRIGERATION.
Automobile Mechanics, Body and Fender.
Radio—Television—Auto Radio.
Tool and Die, Automatic Screw Machine.
Machinist — Diesel Engineering—Aviation.
Electric—WELDING—Acetylene.
GREER SHOP TRAINING, 2026 S. WABASH.

DIESEL TRAINING

Is it worth a postcard for free 32 page Booklet to find what this field offers you? Hemphill Diesel Schools, 2022 N. LARRABEE-STREET. LIN. 3630.

HELP WANTED—WOMEN.

Stores and Offices.

ASST. HEAD BOOKKEEPER IN S. S. AUTO dealer office. Give experience and salary desired. Address L X 186, Tribune.

BOOKKEEPER, TYPIST—EXP.; SML. TIME payment house. Address M B 343, Tribune

CASHIER [1] AND HOSTESSES [2]—FOR high class, well estab. tearm. Excellent remuneration. Must be neat appear., H. S. grads., between ages 20-28. Apply 10:30-11:30 any morn. 505 Main-st., Evanston, Ill.

COTTON SHOP SALESLADY—MUST BE exp. State age, qualifications, references. ADDRESS M B 157, TRIBUNE.

DICTAPHONE-STENO.—WEST SIDE, STATE exp., salary. Address M A 582. Tribune.

GIRL—OVER 20, EXP. IN LADY'S DRESS and lingerie shop. Pref. N. side. Albany 0209.

GIRL FOR GENERAL OFFICE WORK. Some typing. 2044 West Lake.

HELP WANTED—WOMEN.

Saleswomen.

ATTRACTIVE YOUNG LADY TO SELL wiping cloths to commercial accounts. Must have real sales ability, also drive your own car. This is a commission proposition. Our representatives earn from $50 to $100 per week. References required.
ADDRESS L S 283, TRIBUNE.

SELL GUARANTEED HOSIERY BELOW store prices; average commission 35%. ROYAL CROWN, 227 W. Washington.

SELL BIRTHDAY CARDS TO FRIENDS. Comm. Wallace Brown, 36 S. State-street.

SELL EVERYDAY CARDS—BIG COMMISsion. Address M C 576, Tribune.

WOMEN—CANVASSING, 25c PER HOUR. Beverly Appliance Co., 9242 Vincennes.

WOMEN—CLUB, CHURCH CLIENT.; SELL dresses; comm.; exc. opp. Sup.1480, Apt.110

Miscellaneous.

UNUSUAL OPPORTUNITY FOR INTELLIgent, alert woman to present "The Book of Knowledge." Sales and business experience not essential but helpful. Careful training. Co-operation and leads. Comparative beginners make $40 a week comm. See Mrs. Smith, 307 North Michigan-avenue. Room 608.

LADY—OVER 30; LADIES' WEAR DEPT.; $18 sal. when qual.; bonus and com. Also part time worker. 316 S. Wabash, 5th flr.

Employment Agencies.

STENO., STATISTICAL CLERK........$100
Dictaphone, light steno..........$85
Typist, A1..........$65
Cashier, tall, slender; West..........$14 Mls.
White and col. hotel maids..........$40-$55
Bakery sales, experienced..........$15
Factory girls.....$10 | Radio solderers...35c
Kitchen woman, asst. cook, inst....$45 R. B.
Couple, fraternity, ck. and hsmn..$100 R. B.
NORTH SIDE CONSOLIDATED.
1001 LELAND-AVENUE.

OCCUPATIONAL.

STENO Typist clerical, $80; BEAUTY oper., all around, Glencoe, open; STENO BILLER, traffic dept. exp. pref., S. S., $90; h. s. and univ. grads in demand; tea rm. asst. mgr., und. 35 yrs., home ec. exp. or train, $150.
20 WEST JACKSON. ROOM 1409.

AUTOMATIC LABELERS..........$14
SANDWICH GIRL..........$15
CASHIER, YOUNG, RESTAURANT EXP. $15
BUS GIRLS, SEVERAL..........$8 Meals

TRADE SCHOOLS—WOMEN.

COMPTOMETRY.

Individual instr.; 8 and 8 weeks' course, including typing. Actual office experience. SWITCHBOARD-TYPING.

STENOGRAPHIC COURSES.

Century College, 105 W. Madison. Fra. 8478.

DRESSMAKING—MILLINERY SCHOOLS.

LEARN DRESS DESIGNING, DRESSMAKING, millinery or power machine; day or eve.

LEARN DRESS DESIGN, DRESSMAKING, millinery. Forest Academy, 209 S. State.

FACTORY DRESS MKG. $12; POWER MAchine $3. Design. 216 W. Jackson, R. 804.

DRESS DESIGN, DRESSMKG., MACH. OPR. DESIGNER'S COLLEGE, 7 W. MADISON.

DOGS, CATS, BIRDS, POULTRY, ETC.

Dogs.

9401 S. Western-av. Kennels.

Dachs and Tans, Poms, Pekes, Scotties, Cockers, Toy Fox, Chows, Springers, Bostons, Wires, Smooth Fox, English Bull, Setters, Collies, Pointers, Sealyham, St. Bernards, Gt. Danes, Police Dogs ...

SELLING OUT AIREDALES, ST. BERnards, Wires, Cockers, Bostons, Toy Fox ...

MUST BE SOLD—SELL OUT EVERY PUP and dog, no matter what value. Chows, huskies, wires, pointers ...

MIXED PUPS, $1; SHEPS., $3; FOX-TERriers ...

HUNTERS, ATTENTION—DOG PULLMAN ...

CHAMP. BRED PED. RED COCKER SPANiel ...

GOLD COAST KENNELS—DOGS. "PUPS." ...

SPRINGER SPANIEL—MALE PUP; PED. ...

AMERICAN PIT BULLS—REGIST.; REAsonable ...

DACHSHUND PUPS—MALE; 7 WKS. OLD ...

DACHSHUND PUPPIES—REG.; CHAMPION ...

PUPS AND GROWN DOGS—WAUKEGAN ...

BEAU. PED. BOST. PUPS—BATT. EARS ...

PEKINGESE PUPS — CHAMPION STOCK ...

Poultry.

CHICKS—BARGAIN PRICES.

Blood tested. Open evenings and Sundays. 8541 S. Western-avenue. Hemlock 9840.

Rabbits.

EASTER BUNNIES FOR SALE—6208 S. Winchester-avenue.

BUSINESS DIRECTORY.

Moving, Storage, Etc.

Move Safely, Trans-American

Experienced, padded van owners anywhere. OFFICE AND WAREHOUSE, 540 W. 59TH.

PHONE WENTWORTH 0109

RETURN LOAD RATES TO ALL POINTS within 1000 miles. ...

LONG DISTANCE MOVING. ...

FLAT RATE MOVING—ROOMS $5 UP ...

SAVE 40%—MOVE SAFELY IN PADDED ...

PIANOS TO STORAGE ...

Piano Tuning.

PIANOS TUNED, $2; 17 YEARS' EXPERIENCE; ...

Rug Cleaning.

TRAVEL.

DETROIT, $2.50; ST. LOUIS, $3. DE LUXE MOTOR STAGES. WAB. 3886. 74 E. WABASH; 6260 Stony. Fai. 9352.

Automobiles.

BOTH READERS AND ADVERTISERS ARE ...

FREE TRANSPORTATION.

LOS ANGELES OR SAN FRANCISCO.

GOING TO CALIFORNIA.

NOT A CARAVAN.

CALIF. — THE LOW COST ENJOYABLE ...

WANTED—4 DRIVERS TO DRIVE CARS TO ...

DRIV. SED. LOS ANGELES WED. ...

WANT 6 DRIVERS, 2 CALIFORNIA ...

STORE AND BAR FIXTURES.

HIGHEST CASH PRICES ...

STORE FIXTURES, TAVERN FIXTURES ...

TAVERN FIXTURES—28 FT. BAR AND ...

2 USED TAVERN OUTFITS—BARGAIN ...

MANICURE TABLES, $5; DRYERS, $7 ...

MACHINERY AND EQUIPMENT.

CLEVELAND AUTOMATIC

$1\frac{1}{4}$—$1\frac{1}{2}$

WANTED—MOTORS AND MACHINERY. HIGHEST cash price paid ...

LAUNDRY EQUIPMENT FOR SALE—all ...

BUILDING MATERIALS.

Lumber.

FOR NEW AND USED LUMBER SEE LOUIS MEITES LUMBER CO. ...

Paints.

Wall Paper Sale—4c Per Roll.

THOUSANDS OF ROLLS ...

HORSES, HARNESS, AND WAGONS.

BEAUTIFUL BLACK, HIGH CLASS SADDLE horse ...

SPORTING GOODS.

GUNS, FISHING TACKLE, GOLF CLUBS, outboard motors—we buy, sell, trade. Klein's, 810 S. Halsted. Write for free catalog.

HAROLD TEEN—BEEZIE BROADCASTS

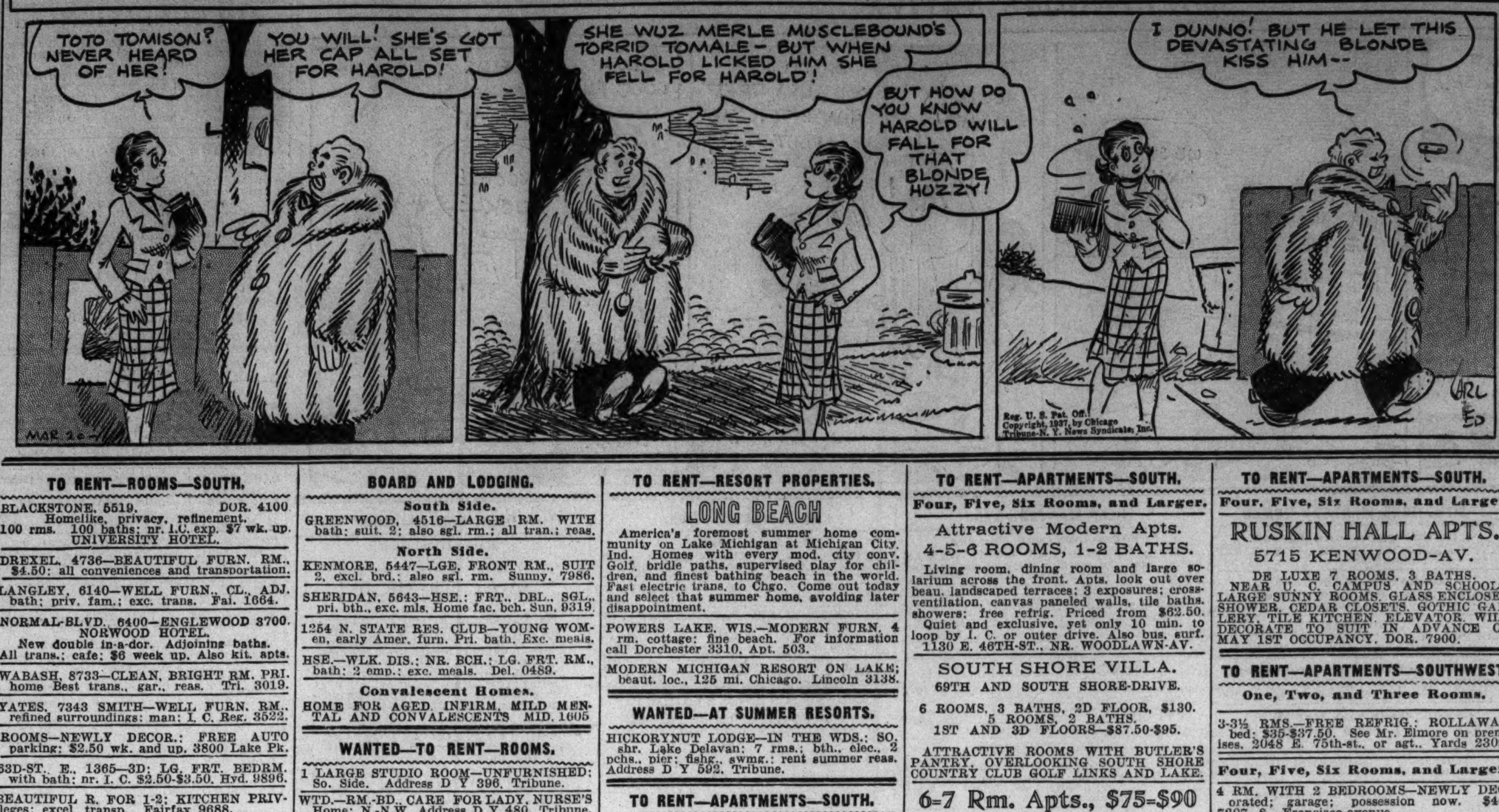

TO RENT—ROOMS—SOUTH.

BLACKSTONE, 5519. DOR. 4100. 100 rms. 100 baths. $6 up ...

DREXEL, 4736—BEAUTIFUL FURN. RM. ...

NORMAL-BLVD. 6400—ENGLEWOOD 3700 ...

Hotel Rooms.

From $6 Wkly., $1.50 Daily.

6220 WOODLAWN-AVENUE. PLAZA 1100.

TO RENT—ROOMS—NORTH.

HOTEL CLAYTON.

$5 Up—Per Week—$5 Up.

$5 WEEK UP, DAILY $1.50.

HOTEL OLYMPIC

$5 Up—Per Week—$6 Up.

TO RENT—ROOMS—NORTHWEST.

TO RENT—ROOMS—WEST.

$3.50 TO $4.50 WEEKLY.

TO RENT—HOUSEKEEPING ROOMS.

South Side.

North Side.

BOARD AND LODGING.

South Side.

North Side.

Convalescent Homes.

WANTED—TO RENT—ROOMS.

HOTELS AND APARTMENT HOTELS.

MORE for Your MONEY AT THE

Fort DEARBORN Hotel

Corner La Salle and Van Buren.

WELLINGTON ARMS

2970 SHERIDAN-ROAD.

DEARBORN PLAZA

KITCH. APTS., $45 MO. UP.

The Commonwealth

AT THE GATEWAY TO LINCOLN PARK PINE GROVE AT DIVERSEY.

HOTEL RIENZI

600 DIVERSEY.

BROADVIEW HOTEL

5540 HYDE PARK-BL.

$5—$5—$5—$5

1244 N. Dearborn Hotel.

330 SO. MICHIGAN HOTEL.

LINCOLN PARK ARMS

2738 PINE GROVE.

HOTEL RALEIGH, 648 NORTH DEARBORN

APARTMENTS AND ROOMS TO SHARE.

TO RENT—HOUSES.

North Side.

1420 JARVIS.

Northwest Side.

West Side.

Suburban—North.

Suburban—West.

TO RENT—FURNISHED HOUSES.

WANTED—TO RENT—HOUSES.

TO RENT—RESORT PROPERTIES.

LONG BEACH

America's foremost summer home community on Lake Michigan at Michigan City, Ind. ...

WANTED—AT SUMMER RESORTS.

TO RENT—APARTMENTS—SOUTH.

General List.

7020 JEFFERY-AV.

$2\frac{1}{2}$-$3\frac{1}{2}$ ROOM APTS.,

$37 TO $68.

Choice May 1 Selections.

2-3-4 RMS.

821-27 E. 46TH-STREET.

3 AND 4 ROOMS.

3 AND 4 ROOMS, $42.50-$50.

One, Two, and Three Rooms.

2½ Rms., Englewood, $37.50.

Four, Five, Six Rooms, and Larger.

6965-67 EBERHART-AV.

6 RMS., 2 BATHS, $85.

Painters-Paperhgrs., $9 day.

6800 PAXTON-AV.

4532 DREXEL.

4-5 RMS., NR. I. C., $42.50-$50.

TO RENT—APARTMENTS—SOUTH.

Four, Five, Six Rooms, and Larger.

Attractive Modern Apts.

4-5-6 ROOMS, 1-2 BATHS.

SOUTH SHORE VILLA.

69TH AND SOUTH SHORE-DRIVE.

6-7 Rm. Apts., $75-$90

44th-st. and Drexel-blvd.

5 Modern Rooms, $65

6859 MERRILL-AVENUE.

4-5 Rooms, $47.50-$57.50

5256 DREXEL-AV.

1463 S. MICHIGAN-AV.

EAST VIEW PARK, AT 54TH-STREET.

MODERN 4 ROOM APTS.

5 ROOMS, $55.

THE CLOISTERS.

DORCHESTER-AVENUE AND 58TH.

UNUSUAL 7 ROOM APT.

CHOICE 7 ROOM APT.

4456 WOODLAWN-AV.

6946 CRANDON-AV.

N. W. Cor. 68th and Crandon

8415 Ingleside—6 Rooms.

7930-44 INGLESIDE-AV.

TO RENT—APARTMENTS—SOUTH.

Four, Five, Six Rooms, and Larger.

RUSKIN HALL APTS.

5715 KENWOOD-AV.

TO RENT—APARTMENTS—SOUTHWEST.

One, Two, and Three Rooms.

Four, Five, Six Rooms, and Larger.

TO RENT—APARTMENTS—NORTH.

General List.

FOR MAY 1ST

LINCOLN SQ. REALTY CO.

4812 N. Western. Lon. 6266.

1341-49 TOUHY-AVENUE.

Wirtz, Haynie & Ehrat

3180 SHERIDAN-ROAD.

SHERBURNE BEACH

on Lake. Private beach.

3-4-5-6 ROOM APTS.

D. F. CRILLY & CO.,

2000 LINCOLN PARK WEST

1225 CHASE.

734 WRIGHTWOOD.

3-4 RMS.—VERY MODERN.

One, Two, and Three Rooms.

3½ ROOMS, $42.50.

415 FULLERTON-PKWY.

677-85 WRIGHTWOOD-AV.

1223 ASTOR-STREET.

TO RENT—APARTMENTS—NORTH.

Four, Five, Six Rooms, and Larger.

4 AND 5 ROOM APTS.

AVAILABLE MAY 1.

1533 LUNT-AVENUE.

7000 N. PAULINA-STREET.

2000 ESTES-AVENUE.

1650 HILLDALE-AVENUE.

J. R. RITCHIE,

ROGERS PARK 10113.

1364-72 ESTES-AVENUE.

Wirtz, Haynie & Ehrat

3180 SHERIDAN-ROAD.

2025 FARRAGUT.

6445 N. CLAREMONT

24 SCOTT-STREET

Between Astor and State-sts.

442 WELLINGTON

2335 COMMONWEALTH.

WILLOUGHBY & CO.,

CENTRAL 5056.

547-51 SURF-ST.

323 WEBSTER-AV.

MODERN 6 RMS., 2 BATHS.

1507 GRANVILLE.

TO RENT—APARTMENTS—NORTH.

Four, Five, Six Rooms, and Larger.

434 MELROSE-ST.

6 ROOMS, 2 BATHS.

McGuire & Orr, Inc.

69 W. Washington-st. Randolph 6370.

GOOD VALUES.

6 ROOMS, 2 BATHS, $80.

2309-19 COMMONWEALTH.

3520 LAKE SHORE-DR.

4½ ROOMS, $52.50.

1438-44 LUNT-AVENUE.

4 AND 5 ROOMS.

1020 ARDMORE.

4716-24 BEACON-ST.

1726-28 RASCHER.

BEAUTIFUL 5 ROOMS.

5644 FIFIELD-AVENUE.

Near Outer Drive.

TO RENT—APARTMENTS—NORTHWEST.

One, Two, and Three Rooms.

Four, Five, Six Rooms, and Larger.

5 Rooms with Sun Parlor.

3948 DAKIN-STREET.

4327 N. SACRAMENTO-AV.

5107 N. Central Park.

NEW BUILDING.

TO RENT—APARTMENTS—WEST.

One, Two, and Three Rooms.

Four, Five, Six Rooms, and Larger.

TO RENT—APARTMENTS—WEST.

Four, Five, Six Rooms and Larger.

4-5 ROOMS, $42.50-$57.50.

[illegible]

Exclusive 4-6 Rm. Apts.

[illegible]

TO RENT—APARTMENTS—SUBURBAN.

NORTH.

Evanston—19 minutes to loop.

474 SHERIDAN-RD.

[illegible]

WEST.

Berwyn—17 minutes to loop.

[illegible]

Oak Park—16 minutes to loop.

[illegible]

Riverside—19 minutes to loop.

[illegible]

TO RENT—FURNISHED APARTMENTS

(See Also Hotels and Apt. Hotels.)

SOUTH.

4431-33 GREENWOOD-AV.

[illegible]

YALE MANOR.

[illegible]

Colored Plumbing-Tile

[illegible]

On the Shores of Lake Mich.

[illegible]

NORTH.

[illegible]

720 N. WABASH.

[illegible]

3520 LAKE SHORE-DR.

[illegible]

3310 CLARENDON-AV.

[illegible]

ALDGATE APTS.

[illegible]

WEST.

AUSTIN APT. HOTEL

[illegible]

TO RENT—STORES.

South Side.

LIVE LOC. HYDE PARK.

[illegible]

TO RENT—STORES.

South Side.

1867 E. 71ST-STREET.

[illegible]

1518 HOWARD-AVENUE.

[illegible]

Northwest Side.

[illegible]

West Side.

IDEAL LOCATION. SMALL DEPT. STORE.

[illegible]

Suburban.

[illegible]

TO RENT—OFFICES AND SHOPS.

Central.

ENTIRE FLOOR.

[illegible]

10 N. Clark St. Bldg., Rm. 602

20 E. JACKSON BLDG.

[illegible]

Outlying.

[illegible]

INDUSTRIAL PROPERTY.

[illegible]

SOUTHERN PROPERTIES AND RESORTS.

[illegible]

OFFICE FURNITURE AND DEVICES.

[illegible]

Closing Out Sample Files.

[illegible]

LEGAL NOTICES.

[illegible]

RADIOS, SUPPLIES AND SERVICE.

[illegible]

REAL ESTATE—GENERAL.

— BUY — BUILD — OWN — LOT — A HOME — FOR SALE — FRANK DE LUGACH, 2339 West 95th-st.

REAL ESTATE—APARTMENT BLDGS.

South Side.

HOTEL SACRIFICE

[illegible]

A 3 APARTMENT BUY.

[illegible]

Southwest Side.

2 APT. FRAME, 6-6 ROOMS, 3118 W. 38TH-st., $3,400. HARROLD, 4714 Oakton-st. Nies Center 1456.

North Side.

2155 WARNER-AV.—6-6-4 RMS., BRK., stove ht.; high bsmt., gar.; $6,000.

1229 Nelson-st.—4-4 rms. fra. on conc. bsmt. Also 4 rm. cott. in rear; $4,500.

John Haderlein & Son, Inc.,
3049 N. Ashland-av. Lake View 4666.

2 Apt., De L., Nr. Loyola "L."

8 yrs. old; 7-8 rooms; ultramodern, ex. hi. gra.; Eng. base.; Tudor style. Cost $40,000. Sac. now $26,000. Equity $11,000. Rent 2d apt. $125. See insd to appr. Own. Shel. 9057

1053 NORTH SHORE-AV.

At lake; Rogers Park best 6 room apt. Must see to appreciate. Gentiles. Owner on premises Saturday, Sunday.

EDGEWATER—SUN PAR., 3 APT. BLDG., garages. Income $150 mo., near lake and L. Only $3,500 needed. Bargain, $10,500. Walter T. Larson, 5157 N. Clark at Foster.

BE SURE. SEE THIS. de luxe round front bung., 6 lge. rooms, arched opening, tile roof, bath, carpeted floors, radiator covers, h. w. ht., oil burner. 2545 Morse-av. Open today, 1-5 or Bri. 4000.

ROGERS PARK 2 FLAT.

$9,000; brick; nr. Loyola "L" and lake; 6-6 rms.; large liv. rm. A snap. Shel. 8300.

ROGERS PARK—FINEST 2 APTS., 6-7 rooms, garages, hot water heat. Price $7,500. Terms. Call Mr. Simpson. John J. Kern, Inc., 1520 Devon, Shel. 8600

Devon-Western 2 Apt.

6 rms.; h.w. ht.; oil; lg. lot; 3 car gar. Priced right. Hofmann & Co., 6408 N. Western.

30 3-RM. APTS.—UNFUR.; ON SUNNYSIDE, blk. lake; rt. about $12,000 annual; pr., $49,000; will co-operate with brokers. E. Ostap, 111 W. Washington. Rand. 5897.

43 FURN. APT. HOTEL, 8 YRS. OLD.; Rogers Park, nr. lake; income about $28,-000 per yr. Price $84,000. ⅓ cash. No brokers. Imm. poss. Address L H 214, Tribune.

MOD. 6 FLAT BRK. BLDG. IN RAVENS-wood; 4-5 rms.; stm. ht., 4 car brk. gar. Great sac. to satisfy mtg. holder. Buck. 0402.

$16,500 BUYS 6 FLAT, RACINE-AV. Nr. Sunnyside; 60 ft. lot; 5-6 rms. Gd. inc. Roy E. Knauer & Co., 2344 Devon-av.

4 FLAT BRK. 5 RMS. GLENWOOD NEAR Foster; 37x125 ft.; $2,500 cash. Bal terms. J. L. Holmes, 10 S. La Salle. Long. 3379.

DANDY CORNER—12 APTS., DEVON-WEST-ern section. Price $22,000; terms. John J. Kern, 1520 Devon, Sheld. 8600.

3 FLAT, 6 RMS., $60 EA. ONLY $13,000. School, stores, trans. nearby; 3 c. brk. gar. Hofmann & Co., 6408 N. Western, Bri. 4000.

COR. 2 FLAT BLDG.—5 RMS. EACH, GAR.; h. w. heat. Rav. L. Near St. Mathias church. Priced to sell. $5,000. Rav. 4222.

RAVENSWOOD BRICK 2 FLAT, 6-6, 2 heating plants; 30 ft. lot; garage; $6,000, cash $2,500. Erbach, Lake View 1000.

6 APTS—2-6S, 4-5S; INCOME $3,720; NR. lake and L. Price $19,500. Terms. Call Mr. Corley. Sheldrake 8600.

2 FLAT, MODERN, 6 ROOMS; TILE BATHS; double garage; priced low. MILES F. McCLANAHAN, 2415 Pratt-av.

2 FLAT BRICK—4-4; HOT WAT. HT. downstairs, stove ht. upstairs; 2 car gar.; $4,000. 2224 Lewis-st, or call Buc. 0058.

COR. 4 APTS—5 RMS. DEVON-WESTERN sec. Pr. $13,000; tms. Mr. Kane. Shel. 8602

18 APTS—16-5S, 2-4S; LARGE LOT. PRICE $25,000. Terms. Sheld. 8602.

2 STY. BRK., 6-6 RMS., 2 CAR GAR.; NR. St. Ignatius, Loyola L. Rogers Park 7316.

Northwest Side.

9 APT. BRK., $2,500 CASH.

Bal. $112.50 per mo., includ. princ. and int. 3 5-rm., 6 4-rm. apts.; stove heat. Income $2,220 annually. Thomas-st. W. of Western.

3044 FRANKLIN-BLVD.

2 apt. brk. $600 cash, bal. $37.50 per mo. Incl. int., hot water heat, 2 car garage.

3816 CHRISTIANA-AV.

2 apt. brk. $600 cash, bal $43.50 per mo. Incl. int. 1-5 rm., 1-6 rm. apts. 2 car garage.

Other apt. bldgs. and residences available in Chicago and suburbs on terms of 10% cash, bal. payable monthly. Send for our list.

Wirtz, Haynie & Ehrat
3180 SHERIDAN-ROAD.
WELLINGTON 3000.

4027-9 N. MONTICELLO.

3½-4 rms., large, light, airy; nr. schools, stores, trans., $37.50 and $40.
RAYMOND M. HAYES & CO.
4111 N. Crawford. Juniper 4603.

3314 N. LEAVITT-ST.—INCOME HOME, 3 light, cheerful apts. Remodeled, glazed porch. Excellent condition; garage; large lot. $3,750, terms. Berkshire 3690.

BUY A HOME THAT PAYS FOR ITSELF; mo. paymt. less than income on present rents; sep. heating plants; 5-5 rms., 2 car gar. Mills, 5552 W. North. Merr. 6003.

CHOICE CORNER 38 APT., NEAR KIM-ball and Lawrence; 2-3-4 rooms; excellent condition. Price $105,000. Cash $15,000. ADDRESS M L 223, TRIBUNE.

2 APT., 6-6, SUN P., PCH.; 2 C. GAR.; H. W. ht.; $7,000; $1,200 down; private. Address D Y 597, Tribune.

BRICK 2 APT., 5-6 RMS., H. W. HEAT, oil burner, 2 car brk. gar.; nr. Crawford-Lawrence; bargain price. Longbch. 9000.

— — — BRICK TWO FLAT, $4,500 — — — 1336 N. Ridgeway-av.; 6-6; furnace and stove ht. Kling, 5448 W. North-av. Mer.9600.

2 APT.—1-5 RM., 1-6 RM.; H. W. HT., GAR. Logan sq. Address M B 374, Tribune.

West Side.

3 STORY BRICK AND STONE 3 APT. bldg., Jackson-blvd., nr. Kedzie-av. Excel. trans. Price $6,500. ADDRESS M S 74, TRIBUNE.

BRICK 2 FLAT—7 RMS. EACH; 2 FUR-naces; at Garfield Pk.; widow must sacrifice; only $3,900. Address M B 432, Tribune

SACRIFICE LARGE 3 FLAT—H. W HEAT; lot 50x181; choice location; 6 car garage; owner on premises. 3532 Adams-street.

3 FLAT BRK. 5-6 RM. LONG.-AV. NR. AU-gusta; 2 car gar., $2,500 dn. Long. 3379.

REAL ESTATE—BUSINESS PROPERTY.

South Side.

GAS STATION.

[illegible]

R. M. O'BRIEN & CO.,
111 W. Washington-st. Rand. 3062.

Northwest Side.

[illegible]

West Side.

[illegible]

REAL ESTATE—HOUSES.

South Side.

[illegible]

and sun pch. $6,000. Owner 8024 Lafayette.

— 5 RM. BRICK RESIDENCE, $4,000 — 7331 CHAMPLAIN; Lot 50x125. Shown by appt. only. Mr. Meyers. Draper & Kramer, Inc. 2446 E. 75th-st.

REAL BARGAIN—COZY 5 RM. COTTAGE and 2 rms. in attic, h. w. heat, need only $1,200 cash. Loc. 6014 S. Hermitage. Key at Dombrou, 1615 W. 51st-st. Grovehill 0300.

10 ROOM STONE AND BRICK HOUSE Oakenwald-av., near lake. Wonderful home; steam heat, hardwood; $6,500, terms. Lloyd Realty Co., 139 N.Clark-st., Cent. 8311.

PRIV. OWNER LEAVING CITY WILL SAC-rifice 6 rm. insulated br. res.; tile kit., bath; H. W. heat, oil burner, 2 car br. garage. 7946 S. Morgan-street. Stew. 9314.

WILL SACR. SO. SHORE 8 RM. OCTAGON front bungalow—Wide lot, 4 lge. bedrooms, extra lav., 2 car gar., hot wat. heat, awnings, radiator covers. 8144 Oglesby-avenue.

5 RM. BRICK BUNG., GOOD COND.; CLEAR; $1,000 cash, $4,600 bal. as rent. 6331 S. Morgan-st. Hayden & Stone, 725 W.64th-st.

7529 S. LINCOLN-ST. — BRICK BUNG., 6 rms., exc. condition, 2 car gar., 1-3 cash balance mthly. Well financed. Call any time.

6 RM. HOUSE, GLAZED PCH., 5 MIN. TO Stewart-Ridge I. C. sta., 28 min. loop. Phone Commodore 0770.

WIDOW MUST SELL 9 RM. STONE AND brk. res., furn. for lgt. housekeeping; Rock Island and surface transportation. Vin. 4902.

BEAT HIGH RENTS—BUY THIS 4 R. FR. home, near 55th-Normal-av. $1,500. PALMQUIST, 6837 S. Halsted. Nor. 3700.

4 RM. COTTAGE, ENCLOSED PORCH; GD. transp.; $300 down, bal. $900. Went. 1690.

5 RM. BRK.—GAR., ARCHED DRS., $4,000. Terms. South Chicago 6727.

79TH AND LA SALLE—5 RMS., BRK. GAR. $5,250, $1,000 down. Ostberg. Vinc. 9800.

MOR. HOLDERS SAC. 7 RM. RES., HT. W., choice res. sec. Address D Y 349, Tribune.

IMMEDIATE POSS.—NEW BRICK BUNG. H. w. ht. 1347 W. 97th-pl. Own. Bev.7771.

8 R. STUCCO RES.—50 FT LOT, 2 C. GAR., gd. cond. Vic. 73d-Carpenter. Rad. 4150.

NR. 88TH-ELIZABETH—6 RM., H. W. HT. bung.; 45 ft. lot; tile b.; $8,500. Ste. 3601.

$5,000—MOD. 6 RM. BUNG.; H. W. HEAT, coal stoker, 2 car gar. Radcliffe 4150.

5 RM. BUNG.; RM. IN ATTIC; VAPOR HT., tile bath, gar.; reas. 8443 South Loomis.

7 RM. COTTAGE, 50 FT. LOT, 4 CAR gar. 2508 W. Pershing-rd. Laf. 4679.

Southwest Side.

$750 BUYS THIS BARGAIN.

Bal. less than rent. Massive 6 rm. brk. bung., h. w. ht., wide lot; gar.; nr. 63d-Maplewood. Owner must leave shortly. Sacrifice for $5,500. Agts. don't ans. Rep. 5379.

POSSESSION MAY 1ST—COZY 5 R. BRICK bungalow. 6410 S. ALBANY-AV. Steam heat; 1 car gar. Pr. $5,200. F. H. HALVORSEN CO. 3145 W. 63d-st.

6 ROOM BRICK BUNGALOW HOT WAT. ht.; garage; Hermitage-av. near Garfield-blvd.; price $7,200; cash $2,700; balance 5 yr. straight mtge. Rowan, Boulevard 1392

COMFORTABLE 5 RM. COTTAGE—H. W. heat, gar.; $3,250, $500 down. Associated Realty Construction Co., 6247 S. Crawford.

$1,500 CASH, BAL. $26 MO., INCL. INT. 2 houses, 60 ft. lot. Pr. $4,500. 5234-36 S. Homan, on premises 2-5 or Nev. 1524.

LOVELY 5 RM. HOME—PERF. COND., GAR. Landscaped; finest loc.; $4,250, $1,000 dn. Assc. Realty Constr. Co., 6247 S. Crawford.

North Side.

YOU WILL ENJOY THE EXTRA LARGE yard of this fine 7 room home. Large master bedrooms, 2 baths, oil heat, tile roof, 3 car brick gar., side drive. Fine restricted neighborhood. Price $10,850; terms. Walter T. Larson, 5157 N. Clark at Foster.

Fine 6 rm. brick bung., tile roof, bath, canv. walls, nat. firepl., 2 car brk. gar. Devon-Western section. Priced right. Hoffman & Co., 6408 N. Western. Bri. 4000.

WILL SACR. FOR $18,000 CASH, 12 R. brk. res., 3 baths, 5 car gar.; lot 50x150; Kenmore, So. Devon. Dirks, 1166 Diversey.

BEAUTIFUL BRICK BUNG. TILE BATH; two car garage; hot w. heat; side drive. 4636 N. Virginia. For inspection, Ran. 0960.

1928 GEORGE—6 RM. FRA. COTT., BRK. bsmt., ht. w. ht., gar. $3,400. John Haderlein & Son, 3049 N. Ashland-av. Lak. 4666.

7 R. RES.; H. W. HT.; WIDE LOT; NR. 'L,' surf. trans. 4 car brk. gar.; real barg. $4,950. ACME Rlty. Co., 4126 Milwaukee.

7 RM. BRICK HOUSE, GOOD COND., A1 furnace, good stove. $5,000; ⅓ cash. No agents. 1506 Sunnyside, Long Beach 3997.

RAVENSWOOD MANOR—BEAU. COR. BUNG. 6 rms.; tile roof and kit.; compl. tile bathrm.; 2 car gar. Tel. Jun. 1752. H. Beck.

COR. BRICK BUNG., SIDE DRIVE, LARGE lot; Rogers Park; $5,000; tms. Shel. 8600.

MODERN 6 RM. BRK. BUNG.—H. W. HT.; immed. poss; E Z terms. Dette. Buc. 2015.

NEAR SENN HIGH SCHL.—6 RMS., H. W. ht. 5722 Wayne. Terms. Owner.

BY OWNER—6 RM. BUNGALOW, 6248 N. Campbell; $6,500. Call bet. 2-5 Sunday.

MOD. 8 RM. BRK. BUNG., TILE KITCH., bath; Devon-Western section. Bri. 7267.

Northwest Side.

SEE MODEL HOME, $5,475.

Will be completed March 20; shown by appt. only. Address M B 429, Tribune.

DISTINCTIVE NEW HOMES; BEAUT. DEC. Latest design. 3309 N. Rutherford-avenue. SUN. TO 6 P. M., EVES. 7 TO 9. A. J. SCHORSCH & CO., 6059 Irving Park.

6 ROOM RESIDENCE—WIDE LOT, FINEST location and trans. Logan-square. Reas. Terms. G. Freudenberg, 1561 Milwaukee-av.

6 ROOM BRICK, OCTAGON; HOT WATER heat; like new; price $6,250. GREGOR, 4200 Lawrence, Palisade 1461.

3821 N. AVERS-AV.—MODERNIZED AND redecorated; lot 37½x125; 7 rms.; poss. now. Open for inspection Sun., 2 to 6.

MODERN 5 RM. BRK. BUNG.—CENTRAL-Dvrsy., $4,500; $1,000 cash. 5751 Irving Pk

MOD. INCOME BRK. BUNG.—5 RMS. DOWN and 3 rm. apt. up. New. decor. Ave. 3657.

6 RM. HSE. MUST SELL $2,300. $500 required. Inquire 4006 West Division.

BRICK BUNG.—SAC. AT $5,900; 5% MTGE. Nr. schools; 5 rooms. —err. 9223.

HOUSE—2 LOTS; SM. DN. PAYMT., BAL. tms. Barg. Inq. Bailey, 3424 Pittsburgh-av.

SELLING OUR IDEAL HOME—$500 CASH, balance $40 mo. Address C S 366, Tribune.

SPAN. BUNG., 6 RS. AND BRKFT. NOOK. Enclsd. pch., 2 c. gar., 2815 N. Mango.

REAL ESTATE—HOUSES.

Northwest Side.

CHANCE OF A LIFETIME.

4637 N. Manor-av., corner of Eastwood. Most beau. house in Ravenswood Manor by owner leaving city. Real barg. to discriminating home lover. 11 beau. rms., completely carpeted; 2½ stories; landscaped grounds, incl. rock garden; 2 scrnd.-in pchs. with awnings; all paneled library, study, ballrm., bar; 3½ tile baths, tile kit., priv. servant qtrs.; 2 car brick gar.; new oil heat thermostat control. Living rm. and master bedrm., 33 ft. long; 130x150 ft. cor. Will sell at less than 1-3 cost. Call Mr. Kobrin for appt. State 6746 or Dear.9068. Owner on prem. Sun.

ADVANCE BARGAINS.

Brk. bung., h. w. ht., gar. 5328 Dakin.
Brk. bung., fur. ht., gar. 5143 Menard.
Brk. bung., fur. ht. 5025 Waveland.
New Eng. brk. bung., h. w. ht. 5326 Eddy.
Brk. bung., fur. ht. 4249 Moody.
Fr. res., h. w., 60 ft. lot. 5736 Avandole.
Cor. fr. bung., fur., gar. 5500 Warwick.
Fr. bung., fur. ht., gar. 5124 Byron.
Brk. bung., fur., dbl. gar. 4423 Marmora.
SHOWN BY APPOINTMENT ONLY.
Advance Realty Co., 5232 Irving Park.

Open Saturday, 2 to 5 P. M., and Sunday, 12 to 5 P. M.

Purchase this modern bungalow on our rent investment plan,
4414 Mason-av., 5 rm. brick......$600 cash
BALANCE LIKE RENT.

O. P. CURRAN JR., INC.,
4545 Broadway. Longbeach 2821.

TO SUBSTANTIAL FAMILIES OF GOOD record will give extremely easy payment plan—brick, hot water heat, garage. All imps. in and pd. Just a little over ¼ of former price on the production cost. Investigate and save money. MILLS, 7603 Grand-avenue. Merrimac 6001.

1718 N. LARAMIE.

5 rm. brk. bung.; slpg. porch, h. w. heat; insulated; 12 yrs. old; 2 car gar. Lot 30x125. Must sacr. acct. leaving city. $6,500. ARTHUR J. OLSON. GRACELAND 3717.

A REAL BUY—$4,950.

5 rm. brick bungalow; hot water heat, glazed porch; 2 car gar. Open for inspec. Sun., 12 to 4. 2531 Davidson-st. [8100 west on Grand-av.]. C. W. Emrick. Spauld. 8600.

CARPENTER LEAVING CITY OFFERS BR. bung., containing 8 rms., includ. 2 compl. bthrms., enclos. porch, 2 car gar., nr. Milwaukee-Wilson; $6,000; $2,000 cash. MORTIMER J. McMahon, 4751 N. Pulaski-rd.

HOT WATER HEATED MODERN BRICK bungalow, 5 rooms, choice location. $5,400. $1,400 cash, balance 15 year terms. KEENEY, 5612 North-av. Merrimac 4300.

West Side.

8 ROOM BRICK COTTAGE—1025 N. KEY-stone; $4,000 cash. If really interested call owner. Belmont 6055 eves.

AIR CONDITIONED 5 RM. BRICK BUNG. French basemt. and attic. Col. 9457.

HOUSES BUILT TO ORDER.

LET
Associated Home Builders
plan, design, arrange the financing and building of your new home. Pay like rent.
4510 W. HARRISON-ST. KEDZIE 5101-5102.

STOLTZNER BUILDING CO.

Your home designed, built, and financed to fit your particular needs, or bring us your plans for free estimates.
3825 N. CICERO-AV. PALISADE 6270.

ON YOUR LOT—5 RM. ENG. BUNG., COMP., $4,750. Kaminski Const. Co., 5947 Milw.-av.

REAL ESTATE—VACANT.

South Side.

N. W. Cor. 80th-Ashland-av.

RIPE FOR GOOD STORES.
73x108; sold in 1926 for $75,000.
Now priced $17,500.
J. McCarthy & Co., 1405 W. 63d. Rep. 5000.

N.W. COR.—87TH-ST. AND INGLESIDE-AV. Lot 100x132 ft. Opposite I. C. station. Bargain, $13,500.
R. M. O'BRIEN & CO.
111 W. Washington-st. Rand. 3062.

BLDG. LOTS—SEWER, WATER, GAS, ELEC. sidewalks, paving in; restricted; $150 ea. FRANK DE LUGACH, 2339 West 95th-street.

Southwest Side.

CLOSE IN—50X132 FT. LOTS; ONLY $200; sidewalks, gas, elec. in, paid; no assessm.; taxes paid; title clear; $2 down, $2 a week. Frank De Lugach, 2339 West 95th-street.

30 FT. LOT—ON 97TH, NR. CALIFORNIA; paid $1,300; sac. for $250 cash. Rad. 4359

North Side.

75X125 FT. LOT ON ADDISON, BLOCK W. of Cicero-av.; cheap. Lake View 0611.

$775 TAKES 53 FT. RES. LOT WORTH $1,500; imps. in, fully pd. Ph. Rog. 2046.

Northwest Side.

BUILDERS—FOUR 38 FT. LOTS, $1,375; one 62 ft. lot, $1,600; others. Everything in and paid. Ripe for building and selling. Service Realty, 5601 N. Kedzie. Key. 9270.

REAL ESTATE—OAK PARK—AUSTIN.

YOU'LL BE GLAD

you found 1614 Newcastle before May 1st. Placing your furniture in these large, well-located rooms will give you the thrill of a lifetime. Beautiful barroom, fully eqpd., living rm. 22x15, dining room 30x15, 3 bedrooms [one a large master]; plastered basement. Also new awnings for entire house, storm windows, and screens. This is your home. See it today. Owner on premises.

Open Tonight 7 to 8:30 P. M.

917 FAIR OAKS.
Cozy pressed brick colonial, tile roof, 7 rooms, 4 light, airy bedrooms, 2 tile baths and lavatory, automatic heat, 2 car brick garage. Bargain for quick sale.

Geo. R. Hemingway Org., Inc.
1026 North-blvd. Aus. 1746. Euc. 3400.

FAIR OAKS SECTION, NEAR CHICAGO-AV. 7 rm. res. on beautiful 50x175 lot for only $12,500. Canvas walls, real firepl., h. w. oil heat, 2 car gar.; ⅓ cash. For appointment to inspect see F. C. Pilgrim & Co., 5637 W. Lake-street. Austin 1680. Village 9700.

2 FLAT BLDG.—MODERN; ON MONROE-st. near Central-av. and Columbus park; sun parlor, brick, hot water heat [oil]. Price, $7,000; terms. Call R. J. Hovey, John T. Wheeler & Co., 33 S. Clark-st. Franklin 1424.

5139 FOSTER-AV.—$5,500.

5 room brick bung.; modern; furnace heat. Austin 2328. Euclid 3148.

BEAUTIFUL 4 BEDROOM RESIDENCE; choice Oak Park location; tile roof; 3 car gar.; excellent condition; $9,500. Bramberg, 6557 W. North-av. Merr. 3910.

ONLY $9,000 — FOR WELL LOCATED Austin 2 flat of 6 rms. each; h. w. heat; $3,000 cash. Phone Mansfield 2800.

5 ROOM BRICK BUNGALOW, $5,500—H. W. ht.; nr. Garfield L sta. Call at 834 S. Oak Park-av. Euclid 905—Mans. 7444.

6 RM. MODERN RES., NR. PARK AND L. $5,250; 6 rm. brick bungalow, h. w. ht., nr. L. $5,250. James,914Gunderson. Euc. 895.

BEAUT. 6 RM. DUTCH COLONIAL—TILE bath, oil ht., gar., 50 ft. lot. Now $11,-500. R. E. & B. Corp., 1049 S.-blvd. Vil.8300

2 FLAT BRICK—5-5 RMS. SLP. PCHES.; 2 h. w. htg. plants, el. refr.; 2 car gar.; $8 100; cash $1,500. Owner. Aust. 7883.

500 BLOCK FAIR OAKS-AVENUE, OAK Pk. Lovely home. Phone Euclid 3592-J.

REAL ESTATE—SUBURBAN—SOUTH.

General.

4 RMS.—GAS, ELEC., WATER., 20'X30' poultry hse., about 2 acres of ground 33 miles to loop on Rock Island. Need $250 cash., bal. $20 mo. incl. int. Address D S 352, Tribune.

$1,500 HOMESITES FOR $150—READY TO build; liquidating estate; 2 blks. I. C. 43 min. loop. Randolph 0538.

Beverly Hills—24 minutes to loop.

100TH-PROSPECT—OUTSTANDING BARG. 5 rm. bung.; side drive; garage; excell. cond. Price $6,800. Act quick Radcl. 4150.

10711 CHURCH-ST., NR. R. I.—5 LG. RMS., glazed pch., high class 6 apt. bldg. Game rm., encl. yard, gar., $65. Bev. 0918-4850.

8 RM. BRK. RESID.—CLEAR; H. W. GAS ht.; attach. 2 c. gar., built by owner; beau. loc. Priced right for cash. Beverly 2254.

VACANT—50 BY 180 FT. 9735 SOUTH Damen-avenue. Owner. Beverly 4981.

NEW 7 RM. BRK. HOUSE, AIR CONDIT.; insulated; 2 baths. 9527 Oakley-avenue.

REAL ESTATE—SUBURBAN—SOUTH.

Beverly Hills—24 minutes to loop.

SEELEY-AV. NR. 107TH-ST.—75 FT. FRT., Calif. style press brick, steel const.; full basemt. Additional convs. as brkfst. and sun rms., 2 glazed porches, mod. kit. and bath; 2 cedar store closets, gas ht., 2 car brick gar., side dr., oaks, shade, fruit trees, pool, landscaped. Many extras. Built by present owner. Call Bev. 3291 for appointment. No brokers. $19,000. Terms.

2244 W. 113TH-PL.—4 BEDRM., 2 STY. brk. res., 2 baths, family hse., bargain. Groebe & Co., 11139 S. Western, Bev. 8100.

Evergreen Park—35 min. to loop.

$150 BUYS A LOT IN THE FASTEST growing suburb of Chgo. Terms $1 down. FRANK DE LUGACH, 2339 West 95th-street.

Harvey—32 minutes to loop.

$4,950 BUYS BEAUTIFUL 5 ROOM BRICK residence; only 3½ yrs. old; brick garage, front drive, steam ht., shrubs, evergreens, trees; near I. C. elec. $1,000 cash, bal. like rent. Address L X 478, Tribune.

$400 DOWN BUYS 7 RM. HOME, FINE condition, furnace ht., large lot, 2 car gar. Near I. C. 30 min. to loop. Pr. $3,950, bal. like rent. Address M B 527, Tribune.

Hazelcrest—32 minutes to loop.

8 RM. HOUSE—2 BATHS, FURNACE HT.; also have very choice vacant lots; owner. G. J. Kraemer, Hazel Crest, Ill. Harvey 3552.

Midlothian—39 minutes to loop.

5 LGE. RMS. AND BATH—ELEGANT basmt., furnace, hedge, gar.; lge. lot; newly painted and deco. $3,450; $500 dn., $25 mo. 3747 W. 147th-st., across from R. I. sta.

4 RMS. AND BATH—HEDGE, WATER, GAS, elec.; 60x132; newly deco.; gar.; large back pch.; chicken hse.; $2,350; $250 down, $20 mo. 3747 W. 147th-st., across from R. I. sta.

REAL ESTATE—SUBURBAN—S. W.

General.

$700 Buys $1,100 Equity in

new modern 5 rm. bung., hot water heat; lot 120x120; 5 miles to city; bus serv. Inq. Texaco Gas Sta., Harlem-av.-127th-st.

ON ROCK ISLAND R. R.

2 acres. Small cottage. Water and elec. in. Cheap. Need $200 cash, bal. terms. Address D P 326, Tribune.

Oaklawn—32 minutes to loop.

WILL SELL LOT FOR $150—SIDEWALKS, water, elec.; terms $1 down, $1 a week. FRANK DE LUGACH, 2339 West 95th-st.

Tinley Park—42 minutes to loop.

SMALL FARMS.

4 complete homes open for inspection. 4, 5, 6 rooms, financed by F. H. A., monthly payments as low as $25 per month. Large tract ground. These homes have latest of plumbing fixtures and many new features; basement, 3 coats plaster. Express service to loop, also bus service. Drive to our local office at 177th and Oak Park-av. and see big values in new homes which can be bought on terms like rent.
Grover C. Elmore, 100 N. La Salle, Fra.2650.

REAL ESTATE—SUBURBAN—NORTH.

General.

NORTH SHORE HOMES AND VACANT. Cusack Realty Co. Winn. 715 or R. P. 2321

Evanston—19 minutes to loop.

OWNER ORDERS SALE.

Beautiful 6 room res. in N. E. Evanston. Cost $23,000 in 1928; sacrifice for $15,500. Easy terms. Shown by appointment only. Phone Rogers Park 1727.

NEVER BEFORE OFFERED—ALL LGE. rooms; exceptionally well built; powder rm., brkfst. rm.; lots of closet space; $26,000. QUINLAN AND TYSON, Rog. 2616, Univ. 2600, Wil. 2602.

BANK LIQUIDATION.

40x125 ft. lot, best develop. sect.; 2 blks. bus line; $200 or LESS; subj. $310 spec. tax. TERMS. Goldman, Bri. 6200 after 7 p. m.

AN EVANSTON BANK LIQUIDATING some of its holdings offers some person with about $2,500 lifetime opport. on well loc. Evanston prop. For details call Goldman, Briargate 6200, after 7 p. m., or bef. 9 a. m.

BY OWNER—100 FT. LOT, 200 FT. FROM lake, exclusive restricted community; no brokers. Address L X 258, Tribune.

LOT 60x145 LINCOLNWOOD DISTRICT; $2,400. Smart & Golee, Inc., Rog. 0271.

Glenview—27 minutes to loop.

$5,750 BUYS HOME WITH INCOME — 2 apt., 5-6 rms., 75 ft. lot; gar.; h. w. oil ht.; imps. in, paid; nr. sch., stores; fast trans. 4959 Dempster at L term. Rog. 2046.

$2,500 CASH REQ.—TOTAL PR. $5,600. Lge. 6 rm. hm. on 175x200 ft. wood lot. Worth $10,000. Act quick. Ph. Rog. 2046.

Highland Park—34 minutes to loop.

6 ROOM SPANISH BUNG.—2 TILE BATHS, tile kitchen, recreation rm., 2 car gar., tile roof; nicely landscaped; all assessments and taxes paid. Highland Park 4159.

CORNER LOT—50x150, NICE SUB., NEAR Skokie-hwy. Own. Del. 6372 or Ran. 8306.

1920 FLORA-PL.—60X150, ARCHITECT built to suit. F.H.A. plan. Ind. 1077.

Kenilworth—28 minutes to loop.

LOVELY MODERN HOME NEAR LAKE: 4 bedrooms, 3½ baths. Ph. University 0750.

NEW 7 RM., 3 BTH.; 2 GAR.; SUPERIOR loc.; design.; layout. 1617 Greenwood, Wil.

Lake Forest—40 minutes to loop.

— — — NEAR ONWENTSIA CLUB — — —
Wooded tract of over an acre reached by private road. Will take $5,000 for immediate cash sale.
GILBERT RAYNER.
Phone Lake Forest 383
or Phone Lake Forest 1966.

Niles Center—34 minutes to loop.

6 RM. BRK. RES., BATH AND EX. LAV.; 2 story; h. w. ht.; 2 c. gar.; nr. L sta.; $8,500. HARROLD, 4714 Oakton, N. C. 1456.

BRICK BUNG., GAR.; CLOSE L STA. VERY cheap. HARROLD, 4714 Oakton, N. C.1456

3 APT. BLDG.—BANK CLOSE OUT.; $10,-500. HARROLD, 4714 Oakton, N. C. 1456.

$195 BUYS 35 FT. WOOD. LOT—ORIG. sold $1,750. 2 left. Act. Ph. Rog. 2046.

Wilmette—20 minutes to loop.

NEAR LAKE WOODED MOD. 8 R.; LIBR. sunr. Beaut. interior. 57x29 floor plan. Brk. hollowtile; 2 baths, space 3; h. w. oil, L 2 blk. $16,500. By appt Own. Wilm. 4931.

MUST SACRIFICE BEAUTIFUL 11 ROOM house—All canvased, 4 tile baths, 2 garages, oil heat; 3 blocks to L, 1½ blocks to bathing beach. Phone Wilmette 2631.

RIPARIAN VACANT, 115 FT.; WILL BE sacrificed under $15,000 if sold in 2 days. Call Mr. Kappes, Hol. 6886.

Winnetka—20 minutes to loop.

— — AN EXCLUSIVE LOCATION — — 147 Chestnut-st. Brick Georgian Colonial, landscaped lot 100x187. SMART & GOLEE, Univ. 0283, Wilm. 2486, Rogers 0271.

PARCELS OF LAND FOR SMALL COUNTRY estates west of Winnetka; $2,000 to $2,500. Investigate. W. G. Ruggles. Hol.6886

NEW 2½ BTH., COL., BRKFST. RM., OIL 2 car gar., lge. lot; $16,500. Winn. 254.

REAL ESTATE—SUBURBAN—N. W.

Barrington—47 minutes to loop.

INVESTIGATE BARRINGTON ACRES first. Tracts range from 4 acres. Henry G. Zander & Co., 110 S. Dearborn-st.

Crystal Lake—60 minutes to loop.

UP TO DATE HOME—11 R., 3 BTH.; H. W. ht.; gar.; 150 lot; trees; price ¼ of cost; terms. Geo. H. Schneider & Co., Tel. Franklin 3302.

ONE BEST HOMES IN CITY—COST OVER $25,000; pr. $15,000; tms. Franklin 3302.

CHANGE OF POS. FORCES ME TO SELL 7 rm. Old Eng. hm., Crystal Lake; 66 ft. lot, firepl., 2 car gar. 109 Grant-street.

Des Plaines—28 minutes to loop.

BARG.—$5,200, 2 FL. 5 R. 155 FT. LOT. Sm. dn. payt. Novak, 1944Chestnut. Ph.640W.

Edison Park—22 minutes to loop.

6 RM. BRICK BUNGALOW—HOT WATER heat; 2 car garage. 6538 Olympia-avenue.

Mount Prospect—26 minutes to loop.

WILL SACRIFICE 10 AC. RICH BLACK soil, restricted sect. Ideal for truck or chickens. Pr. $275 per acre. State 3861.

Norwood Park.

5 RM. BUNG.; INSULATED, LARGE RMS.; lot 50x130; 1 car gar., $1,950 for equity. H. Edgar, 6781 Northwest-hwy. New. 1862.

REAL ESTATE—SUBURBAN—N. W.

Park Ridge—21 minutes to loop.

SELL OR RENT BEAU. 6 RM. BRICK RES. H. w. ht., canv. walls, tile bathrm. and lav.; 1 car gar.; lot 50x177; splendid loc. A. G. Fihnn, 6731 Olmsted, New. 2818-3857.

TRANSFERRED TO THE EAST—WILL SELL 6 r. br. bung., h. w. ht., 2 car gar., in Park Ridge. 50 ft. lot. Priced for im. sale. Ave.2200.

REAL ESTATE—SUBURBAN—WEST.

General.

La Grange-Western Springs.

Well located homes and lots for sale; will build to order and finance.
J. E. McCONAUGHY, Realtor.
14 N. La Grange-rd. La Grange 218.
4367 Lawn-av. Western Springs 804.

2 ACRE CHICKEN FARM.

4 rms., water, elec., chicken hse. Near Naperville on the C. B. & Q. Will take $300 cash, bal. easy. H. Adair, 6425 S. Winchester-avenue. Phone Prospect 4730.

35 LOTS—MUST GO TO LIQUIDATE A trust. Ideal location for low priced homes. Necessary improvements in. Satisfactory terms can be arranged with reliable builder. Address M B 529, Tribune.

$275 BUYS BEAUTIFUL ½ ACRE ON SUper highway. 2 blks. from electric sta. 1 hr. to loop. $50 cash, $5 mo. Good for chicken farm. Address L P 378, Tribune.

BEAUT. HOMESITES—$195 FULL PRICE. We offer free enough brick or lumber to build home. Address C Y 433, Tribune.

MODERN 5 ROOM BUNG.; WESTMONT; newly decorated; large lot; paved street; sac., $2,750. V. J. Morton, Downers Grove.

FARMETTES, $89; TERMS, $5 MONTHLY. Office Mannheim-rd., blk. n. of Lake-st.

Bellwood—29 minutes to loop.

MOD. BUNGS., $1,975-$4,950; BRK. AND FR. 4-5 rms., taxes, spec. pd.; nr. tran. Apply today 1-5, Sun. 10-4. 340 S. Manheim-rd., or ph. Sta. 7710. Hulbert, 6 N. Michigan.

Berwyn—17 minutes to loop.

STOP PAYING RENT, BUY!!

$550 down buys cozy 5 rm. brick bungalow; A-1 cond.; gar. Do not miss this one!! Kohout Bros., 6200 W. Cermak. Lawn. 8070.

WE WILL MAIL YOU A FREE LIST OF 150 Cicero and Berwyn real estate bargains. Phone, write, see John O. Sykora, Realtor. 2411 S. 52d-av., Cicero. Phone Cicero 454.

Cicero—15 minutes to loop.

MOD. BRICK BUNGALOWS—$3,950; $500 cash; bal. like rent. Phone Austin 1010.

Clarendon Hills—30 minutes to loop.

6 RM. HSE. — ENG. DESIGN.; NR. STA. and schools. Price $5,000. Sm. down payment, bal. mo. Paul Richert, Clarendon Hills.

LOT SPECIAL—50X231..................$500 Assessments paid in full. Theo Whapples, 18 South Prospect-avenue, Clarendon Hills.

Downers Grove—34 min. to loop.

INSPECT THESE 4-5-6 ROOM QUALITY homes—Complete from 7 ft. clear, full basemt. with steel beams, finest floors and asbestos tiled walls in bath and kitchen, to the insulated roofs. All on acre lots, with all 8 blks. to C. B. Q. sta.; improv. pd.; $4,850 to $5,250. Small down pay., $25 mo. Drive to Main and 63d-streets.

Elmhurst—24 minutes to loop.

54 FT.; COST $2,500; TAKE $600 PLUS few specials. Address L S 446, Tribune.

Glen Ellyn—36 minutes to loop.

ROOMY 6 RM. HOME, NEAR SCHOOLS, trains; many conven.; reas. price and terms. See Sat. or Sun. or write owner, 357 Main.

Hinsdale—25 minutes to loop.

VERY SUPERIOR VALUE.

During the depression period was priced at $8,500. Now, with prices mounting, owner has lowered price to $7,500. He wants some cash, but terms can be arranged. An excellent 6 rm. house with heated sun rm. and lge. attic, located on a beautiful wooded lot, 98 x 200 feet in dimension. HENRY A. MILLER, REALTOR, 10 S. Washington-st. HINSDALE 56.

La Grange—21 minutes to loop.

6 RM. BRICK COLONIAL.

Built in 1930; insulated; natural fireplace; hot water heat; 2½ baths; grounds nicely landscaped; 2 car brick garage. Priced for quick sale at $11,500. For appointment call HENRY A. MILLER, REALTOR, 803 W. Hillgrove-av., La Grange. Ph.L.G.745

Maywood—18 minutes to loop.

MAYWOOD'S BEST BUYS.

5 rm. bung., North; $500 cash........$4,500
4-4 rm. brick 2 flat; $500 cash........ 3,750
6 rm. Eng. res.; L trans.; $500 cash.. 6,250
5 rm. frame bung.; $500 cash.......... 2,750
6 rm. old col. res., 79 foot lot.......... 4,850
Prices quoted are below present day valuations
PEACOCK, 609 Lake-street. Open Sunday.

7 ROOM KELLASTONE BUNGALOW, GOOD location, $4,500; $500 down, $40 month, including int. SWARTZ REAL ESTATE, 1104 St. Charles-rd. Ph. Maywood 69.

Oak Park—16 minutes to loop.
(See Real Est.—Oak Park, Austin.)

Wheaton—40 minutes to loop.

BEAUT. HOMESITES—$195 FULL PRICE. We offer free enough brick or lumber to build home. Address C Y 428, Tribune.

FOR SALE BY OWNER—MOD. 5 ROOM bungalow; des. loc. 516 Gary-av. Ph. 688-J.

REAL ESTATE—OTHER CITIES.

5 RM. HSE.—ELEC. AND WAT.; GAR. AND chick. hse.; 5 lots; 35 miles from Chicago on I. C. Reas. Address D Y 551, Tribune.

REAL ESTATE—RESORT PROPERTIES.

Illinois.

THE ONE YOU LOVE WILL LOVE THIS lover's retreat—away from the world—on a glorious 12 mile heavily wooded sand bottom lake—4 rooms; Eugene design, white with green trim, inside toilets, etc.; $395 complete, inc. boat—only 50 miles N.W. Will take $10 mo. Address D T 450 Tribune.

HIGH GRADE SUMMER HOME LOT—50X 150. Beautiful view over Fox lake. $1,000 value for $250. Rogers Park 0458.

Indiana.

YES SIR, PRESENT LOW BUT SURELY rising prices demand your investigation of LONG BEACH, AMERICA'S foremost summer home community on Lake Michigan at Michigan City Ind.

Michigan.

TO BE LIQUIDATED

CHARLEVOIX, MICHIGAN.

209 EAST PARK-AVENUE.
House; 8 rooms, with 4 bedrooms, 2 baths; furnace heat; lot 50x200; also large clubhouse in rear; suitable for club, tavern and dancing. Will make fine summer home or good business proposition. No trades.
ALBERT J. WEISBERG, 33 South Clark.

FOR SALE—25 LOTS ON CARP LAKE. Inquire Mary DeKruif, Levering, Mich.

Wisconsin.

FOR SALE—312 ACRES. FORTY-EIGHT lots, four points fronting on Lake Julia, four miles east of Three Lakes, Wis. Virgin pine timber on 7,500 foot frontage. Address W E Wiedner, Madison, Wisconsin.

2 NICELY WOODED WATER FRONT LOTS, Wis. river, 186 miles from Chicago, near Portage; enjoy fishing and swimming; away from Sunday crowds; sacrifice; no trade. Address L X 228, Tribune.

$800—SAC. NEW LAKE COT., BOAT, FURniture; elec. Cost over $2,000; 95 miles Chgo. Lge. Wis. lake. Fine fish., bathg., hntg. Tms. No agents. Address L L 88, Tribune.

— MY LAKE GENEVA COTTAGE, $975 — Owner; 5 rms.; screened porch; run. water; all improvements; no assessm'ts; need cash; gentiles. Address D F 366, Tribune.

OWNER WILL SAC. $2,000 5 R. LAKE frt. cott., $900, tms. Wis. lake,68 mi. Chgo. RESTRICTED. Address L X 253. Tribune.

COTTAGE AND 50 FT. LOT ON FOX RIVER north of Antioch; $600 complete; terms. ADDRESS M M 144, TRIBUNE.

TWIN LAKES — DESIRABLE SUMMER home site. Reasonable; terms. Arm. 6438.

$6,800 BUYS 160 A. RESORT, TAVERN, ON lake. Owner, J. Hiland, Pelican Lake, Wis

BEAUTIFUL SUMMER HOME—READY TO move in; $600. Address L X 479, Tribune.

SUMMER RESORT AND LAKE LOTS—Box 147, Hayward, Wis.

REAL ESTATE WANTED.

Apartment Buildings.

HAVE $16,000 CASH, WANT 6 OR 8 APT., N. W., in good location. Give full details. Address C X 489, Tribune.

REAL ESTATE W[illegible]D.

Apartment Buildings.

WANTED—3 APT. SOUTH SHORE. WILL pay cash for equity. Give full details. ADDRESS L S 474, TRIBUNE.

CASH FOR 2 FLAT BRICK ON WEST Side. Give full particulars. No brokers. Address L X 350, Tribune.

PRIVATE PARTY HAS CASH FOR 2 FLAT brick North Side; good location. Give full details. Address M B 173, Tribune

Houses.

WTD. TO RENT WITH OPT. TO BUY, 5 rm. cottage with basmnt. and garage; comp. with plbg., htg. plant, and elec.; on 1 or 2 acres, on some creek; pref. N. or N. W. sub., close to trans. schls; give price, details 1st letter; no agts. Address M C 554, Tribune

4 OR 5 RM. FRAME—CONCRETE FOUNdation; $3,000. I. J. Beduhn. Pen. 8610.

5-6 RM. BR. BUNG., N.-N. W. SIDE; NR. R. R. Have cash. Address D Y 446, Tribune.

Resort Property.

WOODED LOT—ACRE; STREAM, LAKE, river front; $75. Address D Y 587, Tribune

Miscellaneous.

CASH FOR SOUTH SIDE REAL ESTATE— C. H. Dehning Co., 665 W. 63d. Went. 0687.

REAL ESTATE FOR EXCHANGE.

Apartment Buildings

6 FLAT BLDG.—INCOME FROM 22 FURN. apts. In trade for farm in Ill. or Wisconsin. 1125 W. 59TH.

2 FLT.; CLR.; BRK.; 7-8; W. S.; PR. $4,500. want N. W. 2 fl.; assume mtg. Palis. 10045.

Houses.

TRADE—5 RM. BRICK BUNG., MAYWOOD, 2 bedrms., modern bath, gar., for gas service station. Address M B 253, Tribune.

Business Property.

4 FLATS AND STORES FOR EXCHANGE for going farm. 2126 W. Harrison.

Miscellaneous.

HAVE YOU VACANT LOTS IN CHICAGO or suburbs to exchange for homes, buildings, or improved business property? ADDRESS M B 526, TRIBUNE.

WILL EXCHANGE GOOD 1ST MORTGAGE for defaulted Real Estate Bonds. ADDRESS C M 277, TRIBUNE.

REAL ESTATE LOANS, MORTGAGES.

FIRST MORTGAGE LOANS.

REFINANCING. CONSTRUCTION.
On homes. Long term. Low rates.
MONEY CORPORATION,
100 N. La Salle-street. Franklin 9400.

— — — 1ST MORTGAGE LOANS — — —
LOW COST—LONG TERMS.
We have money to make good 1st mtges. on homes. Convenient monthly payments.
BELL SAVINGS BLDG. AND LOAN ASSN.
208 W. Washington-street. FRA. 5445.

FIRST MORTGAGE LOANS.

Have clients to invest in 1st mtges. on homes, 2 apts., up to 12 apts., and choice bus. prop. Beesley, 4219 Irv. Pk. Pens. 2726.

.... MORTGAGES ....
DOVENMUEHLE, INC.
110 S. DEARBORN-ST. ANDOVER 2200.

INSURANCE FUNDS AVAILABLE—LOWEST rates, residential and income properties. Sharon Mtg. Co., 105 W. Madison, Ran. 5656.

INVEST YOUR MONEY IN 6% 1ST MORTgages—Any amount from $800 up. L. Morris, 4006 W. Division.

FIRST MORTGAGES MADE OR BOUGHT— City or suburbs; bus. or res.; low rates; quick action. Henry D. Hirsch. Ran. 3021.

HIGHEST CASH PRICES PAID FOR 1ST mortgages on South Side Real Estate. WM. I. SHARP & CO., 237 W. 63d-street.

— SWAN, LORISH & CASPERS, INC. — Interest rates as low as 4%. Fair. 6410.

$8,000 MASTER CERT. ON BERWYN BUNG. Deed in Sept.; sac. for $5,500. Fra. 0576.

WE PURCHASE DEFAULTED MORTGAGES, bonds. Elliott, 140 N. Dearborn. Cen. 8466.

FOR SALE—TWO SMALL REAL ESTATE first mortgages. Address C T 269, Tribune.

WILL BUY MORTGAGES DEFAULTED OR not. Address D Y 233, Tribune.

$5,000 DEF. 1ST MTG. FOR $3,000; TAXES paid. 66th-place-Blackstone. Dor. 5240.

STOCKS AND BONDS.

WE BUY REAL ESTATE BONDS, ASSESSment bonds, mortgages. STERN WEISSBURG & CO., 134 N. La Salle, Ran. 1187.

OFFER AT DISC. TAX EXEMPT MUN. bonds. Peters & Peters, 135 S. La Salle.

MUSICAL INSTRUMENTS.

Pianos and Players.

— CLOSING OUT NORTH SIDE STORE —
EVERY PIANO MUST BE SOLD.
SATURDAY and SUNDAY.
INCLUDING COMPLETE STOCK
of every new and used grand and upright.
USED GRAND PIANOS, $150 UP.
USED UPRIGHT PIANOS, $45 UP.
PAYMENTS TO SUIT YOU.
KIMBALL, STEINWAY, LYON & HEALY,
North side store, W. W. Kimball Co.,
3933 N. Kedzie, Near Irving Park-blvd.
Open tonight until 9—Sunday, 1-6.

— 1936 KIMBALL LOW BOY PIANO — with bench, repossessed, like new. Will sell for balance due on account.
TERMS $2 WEEKLY
COME IN TODAY! SEE OR PHONE,
MR. JAHNCKE. HARRISON 4010.
SUNDAY, 1 TO 6 P. M.
SATURDAY, 9 A. M. TO 5 P. M.
W. W. KIMBALL CO., 306 S. WABASH.

— GENUINE KIMBALL BUILT GRAND — piano, used but nearly new for balance due on former customer's contract. You continue small monthly payments. See or phone MR. JAHNCKE, Harr. 4010.
SATURDAY, 9 A. M. TO 5 P. M.
SUNDAY, 1 TO 6 P. M.
W. W. KIMBALL CO., 306 S. WABASH.

$20 BUYS $650 EQUITY IN APARTMENT grand piano. Small balance still owed can be paid $2 a week. To see, phone Mr. Pierce before 9 p. m., Wabash 6900. Ask for Judson's piano. BALDWIN PIANO CO., 323 S. WABASH.

SMALL SIZE USED PIANO, $35. FULL standard keyboard. TERMS 50C A WEEK. NO MONEY DOWN. 30 days trial. See this bargain at PRIVATE FIREPROOF PIANO WAREHOUSE 39, CORNER S. ASHLAND-AV. AND 39TH-ST. Open until 9 p. m.

GRAND PIANO—FLOOR SAMPLE; APARTment size; fully guaranteed; real bargain; terms, $2 weekly; reduced to only $245. P. A. Starck Piano Co., 16 N. Michigan-av.

USED GRAND PIANOS, EXCEPTIONAL VALUES, $125, $175, $225 up. Low terms. Wurlitzer, 111 S. Wabash-av. Op. evs.

HENRY S. MILLER PARLOR GRAND, 9 yrs. old; cost $1,400; will sell $350 cash. 1447 Warner-avenue. Lak. 6742. No dlrs.

BALDWIN MAKE APT. SIZE UPRIGHT; practically new. Call Dorchester 6648. . . MUST BE SOLD BEFORE APR. 1 . .

2 RECOND. GRANDS AT SACRIFICE prices—Mason & Hamlin, $795; Steinway, $595. Cable Piano Co., Wabash and Jackson.

BRAND NEW FLOOR SAMPLE GRAND— Noted make; reg. $595 model, only $267. WYMAN'S, 604 Republic Bldg., 209 S. State.

I WILL PAY YOU MORE CASH FOR YOUR grand piano. Prospect 1750.

WANT USED GRAND PIANO FROM PRIvate family. Spot cash. Merrimac 3217.

BALDWIN GRAND—LIKE NEW. CHEAP for cash. 5408 W. North-avenue.

SACRIFICE APT. BABY GRAND, LIKE new; $150 cash. 6725 S. Ashland-avenue.

SAC. BEAUT. LYON & HEALY GRAND; lks. brand new; $200 cash. 6242 W. Grand.

WANTED FOR CASH—USED GRAND PIANO or small upright. Van Buren 1248.

WANTED—USED GRAND FOR PRIVATE family. Will pay cash. Mansfield 5876.

WANTED — USED GRAND PIANO, FROM private family for cash. Merrimac 7916.

STARCK BABY GRAND PIANO—WILL SACrifice. Call University 9489.

BEAU. STANDARD MAKE GRAND—MUST sell $145 cash. 6512 N. Clark.

STEINWAY GRAND, A-1 CONDIT., $395. Victor Warehouse, 4809 West Lake.

BEAUTIFUL SPINET WALL CASE...$195 Moist Piano Co., 8th floor, 209 S. State.

Accordions.

PIANO ACCORDIONS—ASK FOR PRICE list No. 301T of rebuilt and demonstrator piano accordion bargains; terms and lessons. Chicago Musical Instrument Co., 309 South Wabash. Harrison 4884. Open evenings.

ACCORDIONS.

Lessons and accordion, $1 wk. Piersanti, 930 Blue Island at Taylor. Monroe 1333.

SPECIAL—PIANO ACCORDION; 120 BASS, 41 keys, $50 for quick sale. 2244 W. Harrison. P. Del Principe. Open eves.-Sun.

Wind, String, Etc.

RECONDITIONED BAND INSTRUMENTS— LYON & HEALY, 243 S. WABASH-AV.

BARTER AND EXCHANGE.

TRADE THREE ROOMS OF MODERN furniture for late model sedan or will sell. R. A. Jackson, 7512 Colfax-avenue.

ATTORNEY DESIRES AUTO, REAL EState, or anything of value for services. Address M A 499, Tribune.

PRINTING NEON SIGNS WANTED IN EXCHANGE FOR DENTISTRY. DR. KRUEGER, 759 NORTH CICERO-AVENUE.

HAVE COMPL. 5 RMS. OF FURN.—WANT lite car; A1 cond. Pal. 5878.

EXCH. WEST ELEC. AUTOMATIC PHONO., cost $300, for auto. 408 S. Wells, 1st fl.

BUSINESS PERSONALS.

FREE HAIRCUT FIN. WV. MARC. DAILY Exc. Sat. 9-4; Wed.-Fri. to 8 p. m. Hair dye, Wed. 1-6 Perm. wv. new mtls. daily, $1.50 Mon., Tues. spec., $1, incl. shmp., set, trim. Special every Thursday, $1 facial for only 50c including FREE makeup to suit YOU. DeLee Univ., 30 W Wash. Cen. 8225.

STRICTLY HOME COOKING, BAKING, ALways op. Madison Cafeteria, 212 W. Madis'n

COLLECTIONS.

COLLECTIONS EVERYWHERE — NO COLlection, no charge. Cash or loans on notes, mortgages, accounts, claims. United Mercantile Serv., 140 N. Dearborn-st. Central 8466.

USED AUTOMOBILES FOR SALE.

YOU GET A BETTER BUY from your BUICK DEALER

Great Used Car VALUES WITH NO SALES TAX

[WE PAY TAX FOR YOU.]

in This Alphabetical DIRECTORY

BUICK '36 SEDAN....................$1,195
Model 91 trunk sedan. Radio, heater, clock, defroster. Cost over $2,000 when new.
LOGAN SQUARE BUICK CO.,
2468 Milwaukee. Spa. 6060.

BUICK '36 81 SEDAN....................$950
Completely de luxe equip.; worth far more than the average. It is perfect.
JAMES LEVY BUICK CO.,
2257 S. Michigan. Cal. 4626.

BUICK '30-61 CLUB SEDAN............$895
A demonstrator. Low mileage; perfect cond. Fully equip. Guar. same as new.
OAK PARK BUICK CO.,
702 Madison-st., Oak Park. Man. 3000.

BUICK '35 CONV. COUPE..............$595
All modern equip.; a beautiful sport car. See and drive it today.
JAMES LEVY BUICK CO.,
2257 S. Michigan. Cal. 4626.

BUICK '35 TOURING SEDAN...........$595
Popular 41 series. Low mileage. 4 door trunk; black finish, whipcord upholstery.
JAMES LEVY BUICK CO.,
2257 S. Michigan. Cal. 4626.

BUICK '34 SEDAN....................$495
Model '34-41 W. Built-in trunk, 6 steel wheels. Very clean. Guaranteed.
SOUTH SHORE BUICK CO.,
6208 Cottage Grove. Mid. 6403.

BUICK '34 57 SEDAN....................$495
5 passenger car with heater. Mechanical condition and finish perfect.
NORTHWEST BUICK.
3801 Lawrence. Key. 7400.

BUICK '34 COUPE....................$445
5 passenger, 6 wheels, built-in trunk, trunk rack, finished in black.
NORTH SHORE BUICK CO.,
1572 Maple, Evanston. Uni. 5962.

BUICK '34-57 SEDAN....................$375
De luxe sedan with 6 wheels. Carries new car guarantee.
NEWTON MOTORS, INC.,
4079 Milwaukee. Ave. 4662.

BUICK '33-57 SEDAN....................$365
6 wheels, heater, radio. Low mileage. Perfect condition. Guaranteed.
OAK PARK BUICK CO.,
702 Madison-st., Oak Park. Man. 3000.

CADILLAC '32 SEDAN....................$395
Has heater. 6 white wall tires. Used very little. Like new in every detail.
BROADWAY BUICK CO.,
5701 Broadway. Lon. 7700.

CHEVROLET '34 SEDAN....................$395
4 door de luxe touring sedan. Carries new car guarantee.
NEWTON MOTORS, INC.,
4079 Milwaukee. Ave. 4662.

CHEVROLET '34 TRUNK SEDAN......$365
Like new. Also '35 Chevrolet coupe; 100 other cars to choose from.
LINCOLN PARK BUICK CO.,
958 Diversey-pkwy. Bit. 1001.

CHEVROLET '34 SEDAN....................$350
Master 2 door sedan. Very low mileage. Perfect.
WESTERN-DEVON BUICK CO.,
6100 N. Western. Bri. 6100.

CHRYSLER '35 SEDAN....................$575
This car has radio, heater, seat covers, etc. Here is a real buy.
WEST SIDE BUICK CO.,
4666 Washington-blvd. Aus. 0700.

CHRYSLER '34 SEDAN....................$535
Airflow, 4 door. Beau. phantom gray. Heater. Many extras. Real bargain.
GERWIG MOTOR SALES,
7729 S. State. Tri. 9720.

DODGE '35 SEDAN....................$495
4 door car, with heater. Mechanical condition and finish perfect.
NORTHWEST BUICK,
3801 Lawrence. Key. 7400.

FORD '36 COACH....................$525
Excellent condition. Low mileage. Fully equipped.
BROADWAY BUICK CO.,
5701 Broadway. Lon. 7700.

FORD '35 PHAETON....................$395
5 disc wheels. Very clean. Bumper guards. This is a real bargain.
NORTH SHORE BUICK CO.,
1572 Maple, Evanston. Univ. 5962.

GRAHAM-PAIGE—'35 SEDAN..........$545
Model 73 5 passenger sedan, with heater, etc. In splendid condition.
GERWIG MOTOR SALES,
7729 S. State. Tri. 9720.

HUDSON '36 SEDAN....................$695
Model 855. Dark green, with trunk compartment. Looks and runs just like new.
LOGAN SQUARE BUICK CO.,
2468 Milwaukee-av. Spa. 6060.

LA SALLE '32 SEDAN....................$525
Has heater and 6 wheels. Low mileage. This car is very clean.
BROADWAY BUICK CO.,
5701 Broadway. Lon. 7700.

LA SALLE '34 SEDAN....................$495
4 door many extras. Trunk compartment, etc. Looks like a new car.
GERWIG MOTOR SALES,
7729 S. State. Tri. 9720.

NASH '36 SEDAN....................$495
6 cyl. Built-in trunk, radio, heater. Low mileage. Excep. throughout.
SOUTH SHORE BUICK CO.,
7320 Stony Island. Mid. 6403.

OLDS '36 TRUNK SEDAN....................$725
4 door; radio, all accessories. Also '35 6 trunk sedan. 100 other cars.
LINCOLN PARK BUICK CO.,
958 Diversey-pkwy. Bit. 1001.

OLDS. '36 SEDAN....................$650
2 door touring sedan with radio and heater. Perfect condition.
WESTERN-DEVON BUICK CO.,
6100 N. Western. Bri. 6100.

OLDSMOBILE '35 SEDAN....................$545
Trunk compartment, radio and heater. Black finish. This car is A-1.
NORTH SHORE BUICK CO.,
1572 Maple, Evanston. Univ. 5962.

OLDSMOBILE '34 6 SEDAN..........$395
2 door built-in trunk, radio, heater. Very clean throughout.
SOUTH SHORE BUICK CO.,
6208 Cottage Grove. Mid. 6403.

OLDS. '34 SEDAN....................$395
4 door de luxe sedan. This car has a 90 day guarantee.
NEWTON MOTORS, INC.,
4079 Milwaukee. Ave. 4662.

PONTIAC '36 SEDAN....................$745
8 cylinder, 4 door, built-in trunk, radio, heater, clock, lighter; like new.
LOGAN SQUARE BUICK CO.,
2468 Milwaukee-av. Spa. 6060.

PONTIAC '35 CONV. COUPE..........$545
Thoroughly reconditioned and fully equipped. Very sporty and snappy.
OAK PARK BUICK CO.,
702 Madison-st., Oak Park. Man. 3000.

PONTIAC '35 8 SEDAN....................$515
2 door 5 pass., with trunk compartment, heater, mech. condition excellent.
NORTHWEST BUICK.
3801 Lawrence. Key. 7400.

PONTIAC '34 SEDAN....................$425
Touring sedan with low mileage. This car is like new.
WESTERN-DEVON BUICK CO.,
6100 N. Western. Bri. 6100.

PONTIAC '33 SEDAN....................$365
De luxe sedan with 6 wire wheels, radio and heater; 90 day guarantee.
NEWTON MOTORS, INC.,
4079 Milwaukee. Ave. 4662.

REO '34 CUSTOM TOURING COUPE..$545
Like new; all accessories; automatic shift; should go fast at this low price.
LINCOLN PARK BUICK CO.,
958 Diversey-pkwy. Bit. 0970.

STUDEBAKER '35 SEDAN....................$445
Dictator sedan, with heater. This car is finished in black.
WEST SIDE BUICK CO.,
4666 Washington-blvd. Aus. 0700.

ASK ABOUT THE GENERAL MOTORS INSTALLMENT PLAN AND WHAT INSURANCE Protection It Offers AT YOUR BUICK DEALERS

USED AUTOMOBILES FOR SALE.

Nation-Wide Anti-Cancer Week Slated

Educational Campaign Against Cancer to Be Week of March 21-29

CHEVROLET DEALERS Educate Buyers to Meaning of "Value"

See These Great Buys, All Protected by the

RED O. K. TAG THAT COUNTS

Clark-Maple Chev. Co.

DODGE—'34 DE LUXE 2 DOOR SEDAN. Heater. No-draft vent. With safety glass, etc. Beautiful original jet black finish and best mech. condition. Dodge-minded buyer will apprec. this at $345.

FORD—'36 TUDOR SEDAN. Original finish like new. Mechanical condition, tires, upholstery are perfect. Bona fide low mileage. Must be seen to be appreciated at $415.

TERRAPLANE—'36 DE L. MOD. SEDAN. 2 dr. Interior and mechan. cond., also original finish represent a new car. Large rear luggage compart. makes this a very desirable offer at $525.

BUICK—'31 MODEL 67 4 DOOR SEDAN. Spotlight, guide light. Heavy duty tires. Heater, etc. Beautiful Brewster green finish and spotless int. trimm tells story. Don't pass this at $175.

PONTIAC—1934 DE LUXE SEDAN. Knee action, no-draft vent. with safety glass. Spotlight, heater, etc. Original jet black finish and gen. cond. must be seen to be apprec. Priced below com. at $375.

NASH—'31 4 DOOR SEDAN. Unusual fine mechanical shape with interior condition and Brewster green finish that would pass for new. An ideal family car for only $165.

CHEVROLET—1931 DE LUXE SEDAN. Side mts. Trk. rack, comp. refin. and recond. Reduced to $165. Similar drastic price reductions on 68 other Chevrolets and 90 other makes. Terms as low as $20 down. State and city license.

1038 N. Clark-st. Moh. 1470.

Mid-City Chevrolet Co.

FORD 1930 DE L. SEDAN............$135
Side mounts, beautiful black finish, upholst., tires, and motor guar. This is a very clean car with a lot of miles left. Buy with confidence.

1936 FORD DE L. TUDOR............$445
Car has built-in trunk. Immaculate finish and interior. Mechanically practically new. One of the most beautiful used cars you will find anywhere.

1933 PLYMOUTH DE L. 4 DR. SED.$295
Hydraulic brakes, float. power, handsome new finish. This car thor. recond. in our super-serv. sta. One of our best values. Buy with confidence.

1935 CHEV. 4 DR. MAST. SED. ..$435
De luxe, smart royal blue finish, with turret top, knee action, spotless upholstery; mechanical condition guaranteed by red O. K. tag.

1929 FORD SPECIALS............$45
Choice of fordors, tudors and coupes. All in good running order, ready to go. Here's good transportation cheap. Your choice. Terms.

FORD '33 TUDOR SEDAN............$265
Your choice of 2; both cars have been completely reconditioned in our super-service station. Upholstery, tires, mechanical condition guaranteed. See today.

MID-CITY'S BARGAIN COUNTER..$10 DN.
1931-1930-1929 Auburns, Buicks, Cadillacs, La Salles, Nash, Pontiac, Olds, De Soto sedans, coupes, coaches; $65 to $165. $10 down.

1147 W. Jackson. Mon. 0332.

Nelson Chev. Sales, Inc.

PLYMOUTH 1933 DE L. SEDAN......$295
Excellent condition, Bedford cord, Syncro-silent transmission, all steel body, hydraulic brakes, tires like new. Orig. paint. Ask for stk. no. 9156.

CHEV. 1935 STANDARD COACH......$345
A real buy with thousands of miles of unused transportation. Cannot be told from new. Our week-end special. Ask for stock number 9583.

CHEV. 1935 STANDARD SED. $365
Chevrolet economy and dependability at a price which cannot be equalled. Original finish, orig. tires; remarkably low mile. Ask for stk. No. 9227.

CHEV.—1935 MAST. DE L. COUPE....$400
Hard to tell this car from new. Very little mileage. Original paint. Tires are perfect. An all steel body with many ext. Ask for stk. No. 9121.

FORD—1935 DE LUXE COUPE..........$350
De luxe equipped. Many extras. Low mileage. Like new tires; beautiful all steel body; safety glass. Ask for stock No. 9204.

AUBURN 1935 DE L. COACH........$495
Cust. 6 brougham, mod. 653. Dual ratio, hyd. brakes, unitype welded steel body. Orig. paint. Heavy duty wh. wall tires. Many oth. ext. Ask for st. No. 9473.

$50—CHEVROLET—1931-'32—$50.
½ ton panel deliveries, good mechanical condition, good tires. Ideal light deliv. units. 35 to choose from.
$50—$50—$50.

1002 Diversey-pky. Bit. 7300.

Ray O'Connell Motor Co.

1935 CHEVROLET TUDOR.
Original black finish. Has original tires, seat covers, Fisher no-draft ventilation, adjust. front seat, mohair uph. Mot. tuned and checked. $350.

1936 PONTIAC COUPE.
Beaut. black finish, 84 h. p. engine, safety glass all around, Fisher body, hot wat. heater. This had very low mile. and mechanically perfect. Only $525.

1936 PLYMOUTH SPORT SEDAN.
A one day special. Finished like new. Mohair upholstery, fresh oil and grease. Hot water heater. Mechanically perfect. Must be seen to appreciate. $585.

1936 FORD SPORT SEDAN.
Original gray finish. Motor runs perfectly. Has white wall tires, spotless upholstery. This car had exceptionally good care. Easy terms. $535.

1936 CHEVROLET SPORT SEDAN.
Beau. black fin. A radio, heater. Very low mile. Built-in trunk spare tire hidden. Hyd. brakes, shock proof steer., saf. gl. all around. A real buy at $595.

1933 CHEVROLET PANEL TRUCK.
Has brown finish. A secret switch. Special compartment. A heater. Motor tuned and checked. Will give lots of good transportation. $275.

1936 DE LUXE CHEV. SPORT COUPE.
This car had except. good care. One with very low mileage. Has orig. tires, hydraulic brakes, fresh oil and grease. Motor thoroughly inspected. $545.

4627-29 W. Madison.

Ruby Chevrolet, Inc.

CHEV.—1934 MASTER COACH..........$325
When a car is priced from $50 to $75 under reg. mkt. it will go in a hurry. So 1st come, 1st served for this knee act. de l. job.—Hurry—don't be shut out!

PLYMOUTH—'33 DE LUXE TUDOR....$270
A "P. D." 2d ser. The Plymouth "bug" well knows this mod. We dare say one of their most popular. Air wheels for comfort add to the all around bargain.

CHEVROLET—'35 MASTER COACH......$410
It seems incredible that this is the full price. To be convinced, you naturally must see it. Come in—drive this outstanding "buy" of wk. New car tms. arranged.

CHEV.—1935 STANDARD COACH..........$360
This model was built primarily for economy and durability. Miles per gallon buyer can't afford to pass this opportunity.

CHEV.—'35 MAST SPORT SEDAN....$470
Certainly be too bad if you're late for this—De l. 4 door trunk mod. Knee act., of course. Turret top for safety, and will also trade at this figure.

HUPMOBILE—1931 SIX CYL. SEDAN..$95
It seems every group ad must have a "special," so we chose a beauty. Just think of pop. Century 6 sed. less than $100. You can't beat it much less tie it.

WE OFFER AS THIS WEEK'S SPECIAL—A group of 15 dependable cars ranging in price from $45 to $95. Ready to go. Checked for dependable service.

7158 Stony Island. Dor. 2310.

USED AUTOMOBILES FOR SALE.

"We Have Got to Sell" ARE THE Factory Orders 250 to Pick From

ANY MAKE AND PRICE.

'36 Auburn 6 cyl.Cust. Sed. trk......$545
'32 Auburn Cvt. Cpe., 6 w. w., rad.. 195
'31 Auburn Conv. Spt. Sedan; 6 w. w. 125
'36 Buick Mod. 44 De L. 4 dr. Sed., heater ... 745
'36 Buick Model 48 5 pass. Sed.. htr. 695
'32 Buick 5 pass. Cpe., like new.... 335
'31 Buick 5 pass. Sed., like new.... 195
'31 Buick Spt. Coupe, r. s............ 165
'30 Buick 5 pass. Coupe............ 85
'31 Cadillac Spt. Coupe, 6 w. w...... 245
'36 Chrysler 4 dr. Trk Sed., overdr.. 725
'35 Chrysler De L. 4 dr. Spt. Sed.... 495
'34 Chrysler 4 dr. 6 Sed., air whls.. 465
'36 Chev. Mast. Spt. 4 dr. Trk. Sed.. 595
'36 Master Town Sedan; trk........ 575
'36 Chev. Tour. Trunk Sedan........ 495
'36 Chev. 5 pass. Spec. Sedan...... 445
'36 Chev. Sport Coupe; radio, htr., defroster; a beauty............ 535
'36 Chev. De L. Bus. Coupe........ 495
'35 Chev. Mast. Sport 4 dr. Trunk Sedan; like new............ 475
'35 Chev. Mast. De L. Spec. Sedan.. 450
'35 Chev. Mast. 5 p. Sed.. htr., rad. 445
'35 Chev. Mast. De L. Coach, air wh. 440
'35 Chev. 5 pass. Sedan............ 385
'35 Chev. Master Cpe.; like new.... 435
'34 Chev. Mast. Town Sedan, trk.... 295
'34 Chev. De L. 4 dr. Sed., air wh.. 365
'34 Chev. De L. 5 pass. Sedan...... 345
'34 Chev. De L. Sport Coupe........ 350
'33 Chev. Sport Coupe............ 285
'33 Chev. Business Coupe............ 265
'32 Chev. Spt. Coupe, rumble seat.. 245
'32 Chev. Victoria Sedan, 6 w. w.... 245
'32 Chev. 5 pass. De L. Sedan...... 245
'31 Chev. Spt. Coupe, 6 w. w........ 195
'35 Dodge De L. 4 dr. Trk. Sedan.... 495
'31 Essex 4 dr. Sedan, side mts.... 175
'36 Ford 5 pass. Sedan, air wheels.. 465
'35 Ford De L. Coupe, air wheels.... 325
'34 Ford Tudor Sedan............ 285
'34 Ford Coupe; pass for new........ 225
'32 Ford Fordor; reconditioned...... 225
'32 Ford Sport Roadster, rum. seat.. 195
'32 Ford De Luxe Coupe............ 195
'31 Ford Tudor; perfect............ 165
'30 Ford Coupe; ready to go........ 115
'33 Graham 6 cyl. 4 dr. sedan........ 265
Equipped with ELECTRIC HAND 465
'33 Nash De Luxe 4 door Sedan, air wheels ... 295
'36 Olds De L. 4 dr. Sedan; radio, heater, defroster, built-in trunk; all de luxe equipment; almost new 725
'36 Olds. 6 cyl. De Luxe 4 dr. Sedan, air wheels, dual equipped; only 685
'35 Olds. 6 cyl. Touring Sedan, radio, heater, defroster, trunk, air wheels, etc............ 545
'35 Olds De Luxe Sport Coupe; 6 wire wheels............ 465
'34 Olds 6 Sport Coupe, r. s........ 385
'31 Peerless 5 pass. Sedan........ 385
'33 Plymouth De Luxe "PD" Cpe.... 265
'32 Plymouth Conv. Cpe., 6 w. w.... 195
'31 Plymouth De Luxe 4 dr. Sedan.. 135
'36 Pontiac Touring 4 door Sedan, trunk, chrome wheels............ 665
'34 Pontiac 5 pass. Sedan............ 365
'31 Pontiac Sport Coupe, 6 w. w...... 195
'29 Pontiac 4 door Sedan............ 85
'35 Studebaker Dictator Regal 6 De Luxe 4 door Trunk Sedan........ 485
'33 Studebaker 6 cyl. De Luxe 4 dr. Sedan, 6 w. w., De L. equipped 265

TRUCKS.

'36 Chev. 1½ ton Chassis and Cab demo., dual wheels............$495
'35 Chev. ½ ton Panel, low mileage.. 395
'31 Chev. 157 in. wheel base; high stake, dual wheels, etc............ 195

EVERY CAR IN PERFECT CONDITION.
5 DAY DRIVING TRIAL.
YOUR OLD CAR IN TRADE OR AS DOWN PAYMENT.
Your Own Terms.
12-24 Months to Pay.
G. M. A. C. Finance Plan.

Michigan Avenue Chevrolet New Car Store

Look for the Big Neon Sign.

2-3-4-5 S. MICHIGAN

WE ARE ALWAYS OPEN.

Auburn 1934 Cust. 8 Sedan.

5 pass. model 850Y special metallic finish, like new, upholstery spotless, dual ratio, de luxe radio, clock, complete equipment. Car worth $550, special today $475.
HILL-PACKARD,
640 MADISON-ST. OAK PARK.

AUBURN—1932 4 DR. DE LUXE SED.; de luxe equipment, dual ratio, side mts., trk. rack, etc. Car just reconditioned and guaranteed for 90 days. Full price $235. Only $35 dn.
RAY TITUS, 5710 Broadway.

AUBURN '34 BROUGHAM.

White wall tires, dual ratio, free wheeling, perfect condition, $235.
2317 S. MICHIGAN.

AUBURN—1934 12 CYL. SALON SEDAN. VERY CLEAN, $450.
AUBURN AUTOMOBILE SALES CORP.,
2426 MICHIGAN. VIC. 9004.

BUICK 1936, $695

De luxe 5 pass. touring sedan, built-in trunk, hot water heater, radio, dual accessories. Beautiful car, like new. Bargain at $695. Your car down, bal. 2 years. 90 day guar. Open evenings and Sunday. 2 min. from loop.
CENTURY FINANCE CORPORATION.
850 JACKSON-BL.

BUICK 1936 DE LUXE

4 door model 81 custom touring sedan, built-in trunk, radio, heater. General dual 10 tires, runs, looks like new; big discount.
HEALY MOTOR SALES
7601-7738 Stony Island-av.

BUICK '36 7 PASS.

De luxe sedan, 6 wheels, $1,195, and '35 Buick 7 pass. limo., 6 wheels, like new. Now only $695. Open evenings and Sunday.
LARRY O'ROURKE, INC. [EST. 23 YRS.]
945 WASHINGTON-BL. [2 min. Chgo. loop.]

BUICK 1933 SEDAN.

Side mounts, radio, heater, many extras. This car is really clean; down payment $125.
DIVERSEY MOTOR SALES,
801-14 DIVERSEY-PARKWAY.

Buick 1935 Tour. Sed., $445.

41 model, built-in trunk, 4 door, dual equipment, etc.; terms.
M. & R. MOTOR SALES,
3956 GRAND AT CRAWFORD.

BUICK '36 DE L., $645

De luxe touring sedan; built-in trunk, dual equipment; beautiful black finish. Terms.
4618 WASHINGTON. "THE BIG STORE."

Buick Conv. Coupe '35, $545.

Small 8 cyl., 6 whls., radio, heater.
20% Down. 2235 Michigan.

BUICK—SEDAN, 1931 DE LUXE 7 PASS. with side mounts and extras galore. Finish, upholstrey, tires and motor are A1. Only $195. Studebaker Branch, 1836 Ridge-avenue, Evanston.

BUICK—1935 2 DOOR SEDAN, TRUNK, small size, heater, defroster. CAN'T BE TOLD FROM NEW. Bargain............$495
Harbor Motor Co. 7733 Cottage Grove.

Buick '28 Sport Coupe, $95.

New paint and many extras.
NORTHWEST BUICK. 3742 LAWRENCE.

BUICK—'36 MOD. 41 4 DR. SEDAN; BEAU. green, trunk, radio, uphol. compl. covered; whitewall tires, heater, de luxe equip., perf. con., priv. pty. Fair. 3045 aft. 6. Sun. all day.

BUICK—'33 56 CONVERTIBLE COUPE. $375; rumble seat, extras; low mileage; new condition. 2d car; terms. Plaza 0399.

BUICK—'34 68 VICT. COUPE............$595
Logan Square Buick, 2470 Milwaukee-av.

The Tribune does not knowingly accept automobile advertising which misrepresents the year of the car. If you wish to confirm the year model of a used car advertised in its columns, secure the serial number (which determines the year model) and telephone the Tribune, Superior 0100, Local 328, for verification.

USED AUTOMOBILES FOR SALE.

LITSINGER'S

NOW OFFERS 2 CONVENIENT ADDRESSES FOR YOU TO PURCHASE YOUR NEXT R. & G. CAR.

657 Diversey

[½ BLOCK WEST OF CLARK-ST.]

NOW SHOWING A DISPLAY OF USED CARS UNEQUALED ANYWHERE AS TO QUALITY AND PRICE

'36 Linc.-Zephyr sedan..$975
'36 Ford Tudor sedan.... 440
'36 Ford reg. coupe........ 415
'36 Ford de luxe coupe.. 425
'35 Chev. Master sedan.. 450
'35 Ford Tudor; trunk... 370
'35 Ford reg. Tudor sed. 350
'35 Ford reg. coupe........ 325
'34 Chev. Mast. cp.; r. s. 325
'33 Dodge de luxe coupe 250
'32 Ford de luxe coupe.. 190
'31 Pontiac sport coupe.. 150
'30 La Salle 4 dr. sedan.. 150

SIMILAR VALUES AND PRICES AT OUR NEW CAR SALON

"You Must Be Satisfied"

LITSINGER'S

Authorized Ford-Lincoln-Zephyr Dealer,

925 Jackson-blvd.

OPEN EVERY DAY AND ALL NIGHT.

BUICK 1936, $695

Model 8 41 4 door 5 pass. de luxe touring sedan; built-in trunk, radio, heater, clock, all dual equip.; just like brand new. Also 1936 2 door 48 5 pass. de luxe touring sedan; built-in trunk, heater, clock, radio; sacr. for $575. Your car dn., 12-24 mos.; 90 day guar. OPEN EVERY DAY—9 A. M. 10 P. M.
State Auto Finance Corp.,
3939 Washington-blvd.

BUICK—'36 81 SED., 6 STL. WHLS.....$995
Buick '36 41 sedan, 5 wheels........ 745
Buick '35 90 7 pass. sedan, 6 wheels 895
Buick '35 61 club sedan, 6 stl. whls. 695
Buick '35 67 5 pass. sedan, 6 wheels 695
Buick '35 40 coupe, 5 steel wheels.. 495
Buick '34 61 5 pass. sed., 6 stl. whls. 595
Buick '34 67 5 pass. sed., 6 stl. whls. 595
EMIL DENEMARK, INC.
3860 OGDEN-AV. CRAWFORD 4100.

BUICK—LATE 1931 SEDAN; A-1 COND. Must sacrifice, $175. Hemlock 6197.

CADILLAC 1932

TOWN SEDAN.
A beautiful car, equipped with heater, side mounts. Finished in a beautiful black. Interior is immaculate and shows the care taken of the car. A real bargain at $350.
JAMES LEVY BUICK CO.,
2257 S. Michigan-av. Calumet 4626.

Cadillacs—'36s and '35s

7 passenger de luxe sedan, 6 wheels, 5 passenger de luxe sedan and convertible sport coupe, like brand new, $1,095 to $795. OPEN EVENINGS AND SUNDAY.
LARRY O'ROURKE, INC. [EST. 23 YRS.]
945 WASHINGTON-BL. [2 min. Chgo. loop.]

Cadillac 1931 Sedan, $250.

12; 6 w. w., side mts., radio, heater, good tires; special for 2 days only.
HILL-PACKARD,
640 MADISON-ST. OAK PARK.

CADILLAC '33-V12

7 Sedan, $695.
Cadillac, 2258 S. Michigan.
Cal. 4185. Open Eves. and Sundays.

Chev. 1935 Coupe

Very low mileage. Has appearance of a new car. Mechanically perfect. $345. Your car down, balance 12 to 24 months.
Dodge—Passen Motor Sales—Plymouth.
2921 LAWRENCE-AV.

C-H-E-V-R-O-L-E-T

'36 SEDAN, $525; '35 SEDAN, $425.
PONTIAC DEALER. 7727 S. ASHLAND

CHEVROLET 1936 COUPE.

Like a new car in every respect; dual eqpt., r. s., radio, heater, speedometer shows actual low mil. on car; $545; trade, terms.
INDEPENDENT MOTORS,
2700 MADISON-STREET.

CHEVROLET—'35 MASTER SEDAN...$425
$25 OR YOUR CAR DN., $22.50 PER MO.
1937 STATE LICENSE FREE.
ROYAL SALES & SERVICE,
1930 MILWAUKEE-AV. ARMITAGE 9167.
2491 MILWAUKEE-AV. BELMONT 1621.

CHEV.—'33 5 PASS. SEDAN...........$265
$20 OR YOUR DOWN, $14 PER MO.
1937 STATE LICENSE FREE.
ROYAL SALES & SERVICE,
1930 MILWAUKEE-AV. ARMITAGE 9167.
2491 MILWAUKEE-AV. BELMONT 1621.

— CHEVROLET '33 MASTER SEDAN —
A REAL BARGAIN AT $265.

$5 DOWN AT KROLL'S

DODGE-PLYMOUTH DEALER.
7215 S. HALSTED. RAD. 2708.

Chev. '36 Master, $525

De luxe tour. town sed.; knee action; built-in trunk, radio, htr., etc. SAC. $525. Your car down, bal. 12-24 mos.; 90 day guar.
4618 WASHINGTON. "THE BIG STORE."

CHEVROLET—'34 MASTER DE L. 4 DOOR sedan, reconditioned and guaranteed same as new. Good tires. Very clean. $375. Also '34 Master de l. cpe. A beauty. $345.
2515—MILWAUKEE—2515.

CHEVROLET—'35 MASTER 2 DOOR KNEE action, turret top. Very little mileage. Guaranteed and reconditioned. $375. Your car down, balance in 16 months.
Montgomery Ford Dealer. 2300 Madison.

CHEVROLET—1933 MASTER TOWN SED., built-in trunk, radio, heater, defroster; best running, best looking '33 Chevrolet in town............$315
TWERDAHL PACKARD. 824 DIVERSEY.

CHEV.—'35 MASTER DE LUXE COACH, original finish, mohair upholstery; tires like new. Reduced to $425.
2515—MILWAUKEE—2515.

Chev. '36 Master Trunk Sed.

LOADS OF EXTRAS. $545.
STUDEBAKER DLR., 6201 S. WESTERN.

—CHEV.—1936 4 DOOR TOUR. SEDAN—
Like new thruout. $195 down, $25 per mo.
McFARLAND-KEENAN.
BUICK DEALER. 7647 S. HALSTED.

CHEVROLET—'33 MASTER 4 DR. SEDAN; trunk, low mileage; excellent buy, $295. Standard Auto Sales, 3825 Grand-av.

CHEVROLET—'36 5 PASS. SEDAN; BUILT-in trunk, etc. Very low mileage. Fully warranted. Easy terms. Only...........$485
McFADDEN DODGE DLR., 2810 MADISON.

CHEVS.—'35-'34-'33. ALL MODELS; 75 other bargains; low GMAC terms Olds dlr., 7800 Stony Island-avenue. Ph. Saginaw 1400.

CHEVROLET—1932 5 PASSENGER SEDAN. A-1, $165. See this.
WILLYS DEALER. 2717 MADISON.

CHEV.—'31 COACH, NEW PAINT, $165. Chevrolet Dlr., 1111 Chicago-av., Evanston.

CHEV.—'36 COUPE; PRICED FOR QUICK sale, $425. Superior Finance Co. Wen. 5231.

CHEVROLET—'31 SPORT COUPE.........$145
WARNER MOTOR SALES. 3542 N. Clark.

CHEV.—'34 COACH, TRK.; A NICE ONE; $325; $25 down. 6640 South Western.

CHEV.—'30 SPORT ROADSTER..........$85
WARNER MOTOR SALES. 3542 N. Clark.

CHEV.—'20 SEDAN; PERF. COND..........$65
CLARK MAPLE CHEV. 1038 N. CLARK.

CHEVROLET—'31 COACH; EXC. CONDITION; good tires; $150. 3717 N. Western.

CHEV.—'34 COACH; GOOD COND.; HTR., rad., spot.; $350; pr. Lazarus. 1207 Leland.

CHEV.—'34 MASTER TOWN SED.; BUILT in trunk, A1 cond., $365. 6811 S. Halsted.

CHEV.—LATE '30 SEDAN; MUST BE seen. Barg. $85. 3406 Lake-street.

CHEVROLET — '31 SEDAN; IN PERFECT shape. $145. 3157 N. Clark.

USED AUTOMOBILES FOR SALE.

GLEN E. HOLMES, INC. GIVES YOU

Lowest Prices.
2 Day Money Back Guar.
Only $25 to $100 Down.

A HUGE SELECTION OF FINE USED CARS

Practically All Makes and Models.

You Can't Buy Them Lower Anywhere in the City

TWO STORES.
30 W. Lake, at Dearborn.
7455 Stony Island-av.
GLEN E. HOLMES, Inc.
Chicago's Oldest Authorized Ford—Lincoln—Zephyr Dealer
RANDOLPH 7171 DORCHESTER 2344.

Chevrolets—Chevrolets

1936, 1935, 1934
4 door and 2 door sedans. Some heater equipped. Choice of color and upholstery. From
$295 to $495
Your car down, balance $25 a month.
The Home of the Dodge Car.
MURPHY MOTOR SALES,
AUTHORIZED DODGE DEALER.
2720 N. CICERO-AV.

CHEVROLETS ARE AT RUBY'S

Chicago's Finest Selection.
ALL YEARS—ALL MODELS.
AT TREMENDOUS SAVINGS ! !
RUBY CHEV., INC., USED CAR DEPT.,
7158 STONY ISLAND. PH. DOR. 2310.

CHEVROLETS 90 1934 MASTER CHEVS.

2 DOORS. 4 DOORS. COUPES.
All reconditioned and renewed.
LAWDER BROS.,
[Established 1890.]
6900 VINCENNES-AV.

CHEV. 1936, $465

4 door 5 pass. de luxe tour. sedan; built-in trunk, all dual equip.; hi. grade upholstery. Special finish; like new; sacr. $465. Your car down, balance 12-24 mos.; 90 day guar. OPEN EVERY DAY—9 A. M. 10 P. M.
State Auto Finance Corp.,
3939 Washington-blvd.

CHEVROLET 1936, $465

De luxe 5 passenger touring sedan; built-in trunk, dual accessories, built-in radio, and heater. Car like new. Sacrifice, $465. Your car down, bal. 2 years, 90 day guar. Open evenings and Sunday, 2 min. from loop.
CENTURY FINANCE CORPORATION.
850 JACKSON-BL.

CHEV. '34 COUPE, $295

Master de luxe. Beautiful black finish. Knee action. Looks and runs like a new car. As low as $5 to $50 down, balance 18 months. See today.
KELLY-HEETER, INC.,
AUTHORIZED DODGE DEALER.
790 MILWAUKEE-AV.

CHEVROLET—'36 SEDAN; 5 MONTHS OLD, black, used carefully, trunk, heater, etc.; $495. 1647 S. Crawford-avenue.

Chrysler '36, $595

4 door 5 pass. de luxe touring sedan; built-in trunk, whipcord upholstery, radio, and heater; all dual equip.; just like brand new. Sacrifice for $595. Your car down, balance 12-24 months. 90 day guarantee. OPEN EVERY DAY—9 A. M. 10 P. M.
State Auto Finance Corp.,
3939 Washington-blvd.

Chrysler De L. "6," $545

Genuine 2d series '35 AIRSTREAM 4 door tour. sed.; built-in trunk, whipcord uphols.; radio, heater, etc. Sacrifice, $545. Your car down, bal. 12-24 mos.; 90 day guarantee.
4618 WASHINGTON. "THE BIG STORE."

Chrysler 6 1936, $595.

Custom 6 cyl. 4 door sedan, built-in trunk, dual ratio, radio.
You would call it brand new.
Terms, trade. 2235 Michigan.

Chrysler 1934 De L. Sedan.

Latest series 6 cyl. 4 door; spotlight, heater, etc. Complete for $395. Terms.
M. & R. MOTOR SALES,
3956 GRAND AT CRAWFORD.

CHRYSLER—1933 6 WHEEL SEDAN..$350
Another beautiful Evanston car at a bargain price.
DODGE DLR., 1019 DAVIS-ST., EVANSTON.
EVANSTON CARS ARE BETTER CARS.

CHRYSLER—1935 SEDAN; TRULY A FINE car; $525; terms to suit. WESTERN MOTORS, INC., Chrysler-Plymouth Dealer. 6445 S. Western.

Chrys. '35 "6" Trk. Sed., $495

5 pass.; side mounts; built-in trunk.
STUDEBAKER DLR., 6201 S. WESTERN.

CORD '31 SPORT SEDAN.

6 wire wheels, 2 side mounts, chrome covers, very classy, $265.
2317 S. MICHIGAN.

DE SOTO 1936, $595

We have 3 beau. de luxe 4 door trunk sedans. Choice of color, OVERDRIVE, radio, htr. Orig. cost to $1,294; now down to $595. Your car down, bal. 2 years, 90 day guar. Open evenings and Sunday, 2 min. from loop.
CENTURY FINANCE CORPORATION.
850 JACKSON-BL.

DE SOTO, $445

Latest 2d series '35 AIRSTREAM, custom 4 door touring sedan, beautiful mercury metallic finish, dual equipped, RADIO, HEATER. SPECIAL for $445. Car down, bal. 12-24 months, 90 day guaranatee.
4618 WASHINGTON. "THE BIG STORE."

DE SOTO '36 AIRFLOW

4 door sedan, built-in trunk, overdrive, conditioned like new car $785
HEALY MOTOR SALES
7601-7738 Stony Island-av.

DE SOTO—'33 4 DR. DE LUXE SEDAN, h. w. heater. A beautiful car. Only $395. 2550 N. Cicero. Ber. 7971.

DODGE '36, $565

De luxe tour. sedan; built-in trunk, heater, dual equip. Choice of colors; low as $565.
4618 WASHINGTON. "THE BIG STORE."

DODGE—1936 DE LUXE 4 DOOR SEDAN; built-in trunk, heater; used only 60 days. Car looks brand new. Only $635. Terms. Fully guaranteed.
Montgomery Ford Dealer. 2300 Madison.

Dodge '36 Bus. Coupe, $565.

Heater, etc.; new appearance.; serv. guar. Authorized DE SOTO-PLYMOUTH Dealer.
BROUGH MOTORS. 7430 Stony Island.

DODGE—1936 TOURING SEDAN $595
Another beautiful Evanston car at a bargain price.
DODGE DLR., 1019 DAVIS-ST., EVANSTON.
EVANSTON CARS ARE BETTER CARS.

DODGE—'36 DE L. 4 DR. TOUR.; 6 W., rad., htr., de luxe acc. group. New car guarantee. $695. P. W. Schmidt, Inc., Dodge Dealer, 6139-47 N. Western.

DODGE—'36 DE L. 4 DR. TOUR. SEDAN, built-in trunk, air wheels, radio, heater. Finish-tires like new. Driven little. 645.
2515—MILWAUKEE—2515.

DODGE—1934 DE LUXE SEDAN, SEE THIS car today, only $385. Terms.
McFADDEN DODGE DLR., 2810 MADISON.

DODGE—'36 COUPE, PERFECT COND. VERY low mileage. Priced for quick sale.
DODGE DLR., 2300 W. 63D. PRO. 0024.

DODGE—1935 4 DOOR TOURING; TRUNK, sedan; mechanically perfect; appearance like new; $495; original owner. Gra. 8218.

DODGE—'34 DE L. 4 DR. SED.; DE L. ACC. group; tires, uph., fin. like new; $395. P. W. Schmidt, Inc., DodgeDlr., 6139-47N. Western.

DODGE—1936 TOUR. SED. FULLY DE L.; uphol., fin. like new; sacr. $585. P. W. Schmidt, Inc., Dodge Dlr., 6139-47 N. Western.

DODGE—1935 TOUR. SED.; DE L. EQUIPment, low mil. Spec. $495. P. W. Schmidt, Inc., Dodge Dealer, 6139-47 N. Western.

DODGE—LATE '36 SEDAN; PERF. COND. Must sell; $565; terms. 1649 S. Crawford.

USED AUTOMOBILES FOR SALE.

$35 TO $95

'29 Essex coupe, r. s.........$35
'28 Chev. 4 dr. sedan........ 40
'30 Plymouth 4 dr. sedan 45
'29 Nash coach.............. 45
'29 Ford fordor sedan...... 60
'30 Olds bus. coupe......... 65
'30 Nash "6" bus. coupe 75
'30 Buick "40" cpe., r. s. 95
'30 Packard sedan, 6 w... 95
'31 Nash sedan, 6 w......... 95
James F. Goodwin, Inc.
DODGE-PLYMOUTH DLR.,
5719 BROADWAY

LOT JUST OPENED.
SELECTION OF 100 CARS.
MORE FOR YOUR MONEY AT
738 DIVERSEY.
FORDS—'30 to '36s—FORDS
Sedans, Tudors, Coupes, Convertibles.
PRICED $135 TO $435. TERMS.
MANY OTHER MAKES AND MODELS.
MORTON MOTORS, INC.,
FORD-LINCOLN-ZEPHYR DEALERS.
Showroom, 2825 Sheffield.

DODGES

Tremendous Deliveries and Shortage of Cars Force Us to Arrange A Mileage Plan On

1936s, 1935s 1934s, 1933s

4 door and 2 door sedans. Some with built-in trunk, radio, heater, equip., from

$295 to $595

90 DAY GUARANTEE.
YOUR CAR DOWN, BALANCE $25 MONTH.
See Us Today
"Before the Advance in Prices."
The Home of the Dodge Car.
Murphy Motor Sales
AUTHORIZED DODGE DEALER.
2720 N. CICERO-AV.

DODGE BARGAINS

$50 Down—24 Months to Pay
'36 4 door tour. sedan, trunk............$585
'36 de luxe coupe, rumble seat, black.... 545
'35 4 door sedan, trunk, side mounts.... 525
'35 5 pass. sedan, trunk, radio.......... 465
'34 5 pass. sedan, perfect thruout...... 395
KELLY-HEETER, INC.,
AUTHORIZED DODGE DEALER.
790 MILWAUKEE-AV.

DODGE '35, $435

4 Dr. De Luxe Sedan, Trunk Compartment, Heater, wheel lock. Dual equipment. You would say brand new. Also all other models in '36, '35, '34,' 33 Sedans, Coupes; some with trunks, radios, and heaters. As low as $45 down.
BURKE PLYMOUTH
6733 S. WESTERN.

Dodges Cheap at FELZ

Our trade policy and today's Big sales volume on 1937 COUPES, CONVERTIBLES, TRUNK SEDANS
MAKE IT POSSIBLE TO OFFER A FEW 1936-1935-1934 SEDANS, 2 DOORS AND COUPES, AT BELOW MARKET PRICES.
YOU MUST SEE
FELZ
to Know Dodge Values.
907, 1132 DIVERSEY-BLVD.
DIRECT DODGE DEALER.

DODGES '36, $525

4 door 5 pass. de luxe touring sedan; built-in trunk, all dual equip., beau. black. Also '36 4 dr. 5 pass. de luxe tour. sed., built-in trunk, radio, htr., side mts.; sacr. for $525. Your car down, bal. 12-24 mos.; 90 day guar. OPEN EVERY DAY—9 A. M. 10 P. M.
State Auto Finance Corp.,
3939 Washington-blvd.

DODGE 1935, $465

DE LUXE BUSINESS COUPE.
2 door and 4 door De Luxe Sedans, built-in trunks, all fully equipped; some with radios, heaters, de luxe equipment.
20—TO CHOOSE FROM—20.
Your car down, balance 12 to 24 months.
Dodge—Passen Motor Sales—Plymouth.
3737 N. WESTERN-AV.

DODGES '36s-'35s-'34s

Touring Sedans—2 Doors.
Radios—Heaters.
REDUCED PRICES.
SEE THESE BARGAINS.
DIVERSEY MOTORS
801-14 DIVERSEY-PKWY.

DODGE '36 SEDAN, $535

Real 1936 De Luxe Sedan; just like new; 7 Dodges now on floor. Some side mounts, radio, heater, dual access. All like new. Open evenings and Sunday, 2 min. from loop. Your car down, bal. 2 years, 90 day guar.
CENTURY FINANCE CORPORATION.
850 JACKSON-BL.

DODGE, $485

De luxe '35 4 door touring sedan; choice of colors, dual equip., RADIO. Other extras. SPECIAL for ONLY $485. Your car down, balance 12-24 months. 90 day guarantee.
4618 WASHINGTON. "THE BIG STORE."

DODGE—'36 DE LUXE 5 PASS. SEDAN.$510
$35 OR YOUR CAR DN., $23.50 PER MO.
1937 STATE LICENSE FREE.
ROYAL SALES & SERVICE,
1930 MILWAUKEE-AV. ARMITAGE 9167.
2491 MILWAUKEE-AV. BELMONT 1621.

DODGE.

1935 DODGE SEDAN..................$395
4 door sedan. A special this week-end.
And we have the car.
Only one of the many bargains at
450 MADISON-ST. OAK PARK.

DODGE—'33 COUPE, RUMBLE SEAT..$325
$25 OR YOUR CAR DN., $19.50 PER MO.
1937 STATE LICENSE FREE.
ROYAL SALES & SERVICE,
1930 MILWAUKEE-AV. ARMITAGE 9167.
2491 MILWAUKEE-AV. BELMONT 1621.

Dodge '36 7 P. Sedan, $675.

Built-in trunk; beautiful condition throughout. Original cost, $1,200; a real bargain at this price.
DODGE DLR., 1019 DAVIS-ST., EVANSTON.
EVANSTON CARS ARE BETTER CARS.

DODGE 1936 COUPE, $525.

De L., r. s.; beautiful upholstery, etc.; terms.
M. & R. MOTOR SALES,
3956 GRAND AT CRAWFORD.

DODGE—LATEST 1936 DE LUXE 4 DOOR tour. sedan; built-ini trunk, heter, dual access., etc. Beautiful black finish; like new throughout. Sac. for only $645; guar.; tms.
BENDER-RIEGER, INC.,
DODGE DEALER, 933 WASHINGTON-BLVD.

DODGE—1933 4 DR. DE LUXE SEDAN. Can't be beat for $395.
2550 N. Cicero. Ber. 7971.

FORD—1932 4 CYL. COUPE............$185
CHRYSLER ILLINOIS CO., 2234 Michigan.

FORD—1931 COUPE; RUMBLE SEAT; GD. cond.; pri. party; reas. Van Buren 4097.

FORD—1935 5 PASS. SEDAN—WIRE WHLS. Low mileage. $395. 4747 Madison.

FORD—'36 DE L. TUDOR; HTR., RADIO, trk., defroster; real buy, $515. Gre. 6337.

FORD—'35 TUDOR; VERY CLEAN......$345
Wenzel Motor Sales. 1143 Diversey.

FORD—1935 DE LUXE 4 DR. TOUR. SED.; trk., etc. Like new. $425. 6811 S. Halsted.

FORD—1933 DE LUXE COUPE, SAME AS brand new. $200. 3157 N. Clark.

FORD—1931 COACH..................$145
4273 Elston. Juniper 2386.

FORD—1931 SEDAN DELIVERY; $115
4712 Diversey-avenue.

FORD—'36 SED.; CANNOT BE TOLD FROM new; $395. 4000 W. 22d.

FORD—'35 DE LUXE FORDOR; DUAL equip. and extras; $385. 2222 W. Division.

USED AUTOMOBILES FOR SALE.

$9—SALES—$9

WHILE THEY LAST.
'29 Chrysler roadster............$29
'29 Essex 4 door sedan............ 29
'29 Chevrolet coach............ 29
'30 Graham 4 door sedan............ 29
'30 Chevrolet roadster............ 39
'29 Pontiac 4 door sedan............ 49
'29 Ford stake truck............ 49
'30 Willys-Knight 4 door sedan............ 69
'28 Hupmobile 7 passenger sedan............ 69
'28 Int. 1½ ton steel body truck............ 99
'29 Ford platform truck............ 99
'31 Buick 4 door sedan............ 99
'30 Ford panel truck............ 99
'31 De Soto 4 door sedan............ 149
'32 Ford tudor sedan............ 149
'31 Chevrolet sedan, 6 wheels............ 149
'30 La Salle sedan............ 149
'34 Ford Victoria '31............ 189
Terms to suit as low as $5 down.
"The Old Gas Station Lot."
2437 MILWAUKEE
¼ BLOCK NORTH OF FULLERTON.

CLEARANCE SALE.
'29 FORD Coupe, nearly new tires.... $45
'29 CHEV. Sedan; for work............ 50
'30 CHEV. Coupe, wire wheels........ 55
'30 AUBURN Sedan, 8 cylinder........ 60
'30 NASH 6 whl. Sedan as is........ 75
'30 CHEV. Coach, wire wheels........ 100
'31 FORD Sport Coupe............ 115
30 OTHER CARS BELOW $125.
$5 DOWN, 20 MONTHS ON THE BALANCE.
Southwest Chevrolet Co.,
9200 S. ASHLAND. CED. 3500.

DODGE—'35 DE LUXE SEDAN............$475
$25 or your car dn. $22.50 per month.
Grossinger Motor Sales,
2658 LAWRENCE. LONGBEACH 7883.

FORDS—

OUT THEY GO 1935 DE LUXE SEDANS

FORDOR SEDANS AND TUDOR TRUNK SEDANS.
$375
C. ZEPP
AUTHORIZED FORD DEALER, OVER 150 CARS.
2950 LAWRENCE. 4805 LINCOLN-AV.

FORD—

MODELS A AND B

Ford 1930-'31-'32-'33
4 Cyl. Tudors, Fordors, Cpes.
Best Ford values ever offered. Don't miss seeing these cars in our remarkable prices. All newly painted, reconditioned, and guar.
LAWDER BROS.,
6900 Vincennes. Tri. 2500.

Ford '36, Fordor

SAC. $485 de luxe touring trunk sedan. Original spotless finish, radio, heater, chrome accessories. Cannot be told from new.

Ford '35 Trk. Sed., $335

These cars carry 90 day service and parts guarantee. Your car down; bal. 12-24 mos. CHICAGO'S LARGEST FINANCE OUTLET. ILLINOIS MOTOR DISCOUNT CORP.
4635 WASHINGTON-BLVD.

FORDS—FORDS

1932 De Luxe Tudor Sedan............$195
1931 Conv. Sport Coupe, rumble seat 150
1930 Ford Coupe; rumble seat............ 95
1930 Sport Coupe, rumble seat............ 95
1929 Ford Coupe; real buy............ 65
Montgomery Motor Sales
R. & G. Authorized Ford Dealer. R. & G.
2300 W. MADISON-STREET.

Ford '36 De L. Cpe., $445

De luxe coupe, very low mileage, perfect condition throuout. Looks brand new. $50 down; terms; up to 24 months to pay.
KELLY-HEETER, INC.,
790 MILWAUKEE-AV., COR. CHICAGO.

FORD 1931 TOWN SEDAN.

Slanting windshield; mohair upholstery; excellent condition; only $175.
Also 1931 tudor down to $145.
M. & R. MOTOR SALES,
3956 GRAND AT CRAWFORD.

FORD—'35S-'36S, ALL BODY STYLES, GENuine reconditioned and guaranteed. Some have radios, heaters, etc., $135 down, bal 18 mos. Buy a Beverly Hill car and find out the difference.
SLUMBRICK MOTOR SALES,
AUTH. FORD DLR. 1711 W. 95TH.

FORD—'35 DE LUXE 5 PASS. SED...$360
$25 OR YOUR CAR DN., $20 PER MO.
1937 STATE LICENSE FREE.
ROYAL SALES & SERVICE,
1930 MILWAUKEE-AV. ARMITAGE 9167.
2491 MILWAUKEE-AV. BELMONT 1621

FORD '36 SEDAN, $495

De luxe 4 dr. touring; built-in trk., radio, heater, etc. Very low mileage. SAC. $495. Your car down, bal. 12-24 mo. 90 day guar.
4618 WASHINGTON. "THE BIG STORE."

FORD TOUR. TUDOR, $395.

Latest 1935 de luxe; white wall tires; built-in trunk; dual eqpt., etc.; terms.
M. & R. MOTOR SALES,
3956 GRAND AT CRAWFORD.

FORD—1936 CONVERTIBLE SEDAN; RAdio, heater, Columbia rear axle, booster brakes; original cost $1,057; our price $625. Very low mileage. Guaranteed.
Montgomery, 2300 Madison.

FORD—'32 SEDAN $179
Just as clean as day it left factory. Another beautiful Evanston car at a bargain price.
DODGE DLR., 1019 DAVIS-ST., EVANSTON.
EVANSTON CARS ARE BETTER CARS.

FORD '35 TUDOR, $395.

Tour. sed., trunk, white wall tires, radio, heat., spec. wheels; motor perf.; looks brand new, $75 dn., bal. 18 mos. 3739 W. North.

FORD—1930 SPORT COUPE $75
Best Ford value ever offered. Don't miss seeing this car today.
DODGE DLR., 1019 DAVIS-ST., EVANSTON.
EVANSTON CARS ARE BETTER CARS.

FORD—1935 SEDAN $349
Heater, radio. Another beautiful Evanston car at a bargain price.
DODGE DLR., 1019 DAVIS-ST., EVANSTON.
EVANSTON CARS ARE BETTER CARS.

FORD—'33 TUDOR SED.; A-1 CONDITION. Tires, motor and finish like new. See this for a real value. $235. $25 down, terms.
Montgomery Ford Dealer. 2300 Madison.

Ford 1936 Cabriolet, $585.

5 pass.; radio, heater, Vogue white tires.
STUDEBAKER DLR., 6201 S. WESTERN.

FORD—'35 DE LUXE SEDAN, A-1 CONDItion; won't last long at this price, $335.
WILLYS DEALER. 2717 MADISON.

FORD—1930 TUDOR. PERFECT COND. $135. This job will take you to work—a buy. Rangecroft-Flotow, 4918-36 Broadway.

FORD—1934 DE LUXE COUPE; RADIO. heater; $295. WESTERN MOTORS, INC. Chrysler-Plymouth Dealer. 6445 S. Western.

FORD—1936 DE LUXE 4 DOOR SEDAN; trunk, radio, only......................$525
BIRD-SYKES CO., 2215 MICHIGAN.

FORD—'36 SEDAN......................$475
Also 1929-1936 Fords, all body styles.
FORD DEALER. 5133 Irving Park.

FORD—'31 SPORT COUPE; IMMACULATE finish; only $135. WESTERN MOTORS, INC., Chrysler-Plymouth Dlr. 6445 S.Western.

FORD—1935 TUDOR; ORIGINAL $335
HARBOR MOTOR CO. 79th and Vernon.

FORD—'35 TUDOR SEDAN; PERFECT CONdition; $365. 4634 West Madison-street.

FORD—'36 CABRIOLET, RADIO, ETC., IMmaculate; bargain. Wright, 1101 N. Clark.

FRANKLIN—1933 V12 BROUGHAM; SUPER charge dual Rachio booster brakes; looks, runs like new; $395. 3820 Grand-avenue.

Graham 1935 Sport Sedan.

6 cyl. 4 dr. 5 pass.; trunk compartment; beautiful upholstery, etc.; only $395; terms.
M. & R. MOTOR SALES,
3956 GRAND AT CRAWFORD.

HUDSON '36, $595

4 door 5 pass. custom touring sedan with built-in trunk, radio, heater, high grade whipcord upholstery. Positively same as brand new. Sacrifice at $595. Your car down, balance 12-24 months. 90 day guar. OPEN EVERY DAY—9 A. M. 10 P. M.
State Auto Finance Corp.,
3939 Washington-blvd.

HUDSON—'34 DE L. 4 DR. SED., LUGGAGE compart., built-in radio; gd. tires. $375.
2515—MILWAUKEE—2515.

HUDSON—2 DOOR SEDAN; 1934; ABSOlutely like new; $365; guar. 3820 Grand-av.

HUDSON—'29 SEDAN; GOOD SHAPE...$65
BUTLER MOTORS, INC., 2512 Michigan.

HUPMOBILE—1931 6 WHEEL SEDAN.$139
Another beautiful Evanston car at a bargain price.
DODGE DLR., 1019 DAVIS-ST., EVANSTON.
EVANSTON CARS ARE BETTER CARS.

HUPP '34 DE LUXE SEDAN.

A-1 condition, only $295.
2317 S. MICHIGAN.

HUPMOBILE—'30 SEDAN, 6 W. W.......$95
WARNER MOTOR SALES. 3542 N. Clark.

LA FAYETTE—1936 4 DR. SED. ORIGINal finish, upholstery like new.........$525
5948 BROADWAY.

LA SALLE—1936 TOURING SEDAN. A beauty. Has built-in trunk, radio, heater, white side wall tires, etc. Mech. perfect; very low mileage. Orig. black and cream finish is like new. Full price $875. Terms or trade.
RAY TITUS, 5710 Broadway.

USED AUTOMOBILES FOR SALE.

FORDS

'36s, '35s, '34s.
4 door sedans, coupes. Some radio, heater. [illegible]
$295 to $475
Your car down, balance $25 a month.
Don't Buy Any Car Until You See Us
The Home of the Dodge Car.
MURPHY MOTOR SALES,
AUTHORIZED DODGE DEALER.
2720 N. CICERO-AV.

ATTENTION!!

WHOLESALE AND RETAIL.
On hand now, 225 cars and trucks, all makes and models. [illegible] 'NUFF SAID.
6023 Cottage Grove

NASH SALES, INC.
[illegible]
7736 STONY ISLAND-AV.

LA SALLE 1936, $795

Nearly brand new 4 door touring sedan, built-in trunk, whipcord uphol., radio, heater, dual equip. Cost $1,687. Your car down, bal. 2 years, 90 day guar. Open evenings and Sunday, 2 min. from loop.
CENTURY FINANCE CORPORATION.
850 JACKSON-BL.

LA SALLE—7 PASS. PHAETON; 1930; looks, runs like new; $135. 3830 Grand-av.

Lincoln Zephyr, $795

Latest '36 4 pass. de luxe touring sedan; built-in trunk, radio, heater, white wall tires, dual equipment. Your car down; bal. 12-24 mos. OPEN EVERY DAY—9 A. M. 10 P. M.
State Auto Finance Corp.,
3939 Washington-blvd.

Lincoln '31 5 P. Town Sedan.

Side mounts; trunk. This is an exceptional buy. Official's car. Priced right. $350. [illegible]
LAWDER BROS.,
6900 VINCENNES. TRI. 2500.

LINCOLN '31 SEDAN, $595

[illegible]
SOUTH SHORE BUICK CO.
6208 COTTAGE GROVE. MIDWAY 6403.

LINCOLN 7 PASS. SEDAN.

[illegible] reduced to $260. terms.
M. & R. MOTOR SALES,
3956 GRAND AT CRAWFORD.

LINCOLN '36 7 PASS.

[illegible]
LARRY O'ROURKE, INC. [EST. 23 YRS.]
945 WASHINGTON-BL. [2 min. Chgo. loop.]

LINCOLN—1935 5 P. COUPE; ORIG. FINISH, [illegible] $575
5948 BROADWAY.

MARMON '32 SEDAN.

De luxe, orig. finish like new, $185.
2317 S. MICHIGAN.

NASH 1933 SEDAN, $245.

Latest series 6 cyl. 4 door; excellent mechanical condition. Complete for $245. Terms.
M. & R. MOTOR SALES,
3956 GRAND AT CRAWFORD.

NASH '35 SEDAN.

Heater, luggage comp.; black ivory trim.
5701 BROADWAY BUICK.

NASH—'30 SML. 6 4 DR. DE L. SEDAN. [illegible]

NASH—1933 SMALL 6, 2 DR. SEDAN; REPresents a new car; $225 full price.
WILLYS DEALER. 2717 MADISON.

OLDS '36s—6 CYL.

OFFICIALS' CARS
2 TOURING SEDANS.
2 TOURING 2 DOORS.
RADIOS, HEATERS, CLOCKS.
[illegible]
These cars are only [illegible]
AND 1933 [illegible]
DIVERSEY MOTOR SALES,
AUTH. OLDS DEALER. 801 DIVERSEY.

OLDS "8" 1936, $795

De luxe 5 pass. touring sedan; built-in trunk, comp. dual equipment, radio, heater, virtually brand new. [illegible] Your car down, bal. 2 years, 90 day guar. Open evenings and Sunday, 2 min. from loop.
CENTURY FINANCE CORPORATION.
850 JACKSON-BL.

OLDS 1936-'35

[19 TO CHOOSE FROM—ALL COLORS.]
De luxe 4 door touring sedans, built-in trunks; [illegible] $445. Car [illegible]
OAK PARK [illegible]
4618 WASHINGTON-BLVD.

Olds 1934 Touring Sed.

An outstanding car, [illegible] paint, radio, heater, [illegible] spotlight, [illegible] lamps; [illegible] tor perf. [illegible]
INDEPENDENT MOTORS,
2700 MADISON-STREET.

OLDSMOBILE '36

5 pass. [illegible] spt. coupe, [illegible] $595.
LARRY O'ROURKE, INC. [EST. 23 YRS.]
"AUTHORIZED [illegible]"
945 WASHINGTON-BL. [2 min. Chgo. loop.]

OLDS 1934 SEDAN

5 pass. [illegible] trk., 6 cyl. [illegible]
M. & R. MOTOR SALES,
3956 GRAND AT CRAWFORD.

OLDSMOBILE '33 SEDAN.

Beautiful [illegible] trunk, radio, [illegible] motor O. K. [illegible]
INDEPENDENT MOTORS,
2700 MADISON-STREET.

OLDSMOBILE—1936 2 DOOR SEDAN; driven very [illegible] new in appe[illegible] $625. Rivera [illegible]

5948 BROADWAY

OVER 175 OTHER LATE MODEL BARG.

OLDS '34 SEDAN

4 door trunk model, radio, [illegible] finish; sacrifice [illegible]
SALES TAX INCLUDED.
West Side Buick Sales,
4666 Washington.

OLDSMOBILE 1935

sedan with trunk [illegible]
This is the [illegible]
Can be bought [illegible]
to 20 months [illegible]
260 MADISON-ST. OAK PARK.

OLDS 1936 TOURING, $595.

5 passenger [illegible] in trunk; ra[illegible]
M. & R. MOTOR SALES,
3956 GRAND AT CRAWFORD.

OLDSMOBILE—'34 RUMBLE SEAT COUPE. 6 wheels, [illegible] car has had [illegible] seen to be [illegible] market for [illegible]
M J. LANAHAN [illegible]

Olds 1934 Touring Sed., $495.

Built-in trunk; [illegible] like new; [illegible]
4550 [illegible]

OLDS—1932 6 WHEEL SEDAN [illegible]
Another beautiful Evanston car at a bargain price.
DODGE DLR., 1019 DAVIS-ST., EVANSTON.
EVANSTON CARS ARE BETTER CARS.

OLDSMOBILE—LATE '35 SED.; BUCKINGham gray; [illegible] little; de l. [illegible] Plaza 2400. [illegible]

OLDS.—1935 6 CYL. SEDAN, MOTOROLA radio [illegible] $525 [illegible] RIVIERA MOTOR [illegible]

OLDS—'36-'35-'34-'33 6 & 8 ALL MODels; 75 other bargains [illegible] Olds dlr., 780[illegible]

OLDS.—'31 SED. PERFECT ORIGINAL CAR [illegible]
McFADDEN DODGE DLR., 2810 MADISON.

USED AUTOMOBILES FOR SALE.

Convertible Coupes

'36 Olds 6 cyl.; radio, heater............$695
'35 Dodge; jet black finish; A-1 cond... 545
'34 Buick; 6 whls., side mts., trunk.... 495
'34 Stude. Dictator 6; mech. O. K...... 395
'33 Pontiac; 6 whl., side mts.......... 365
'33 Oldsmobile; 6-cyl.; clean thruout... 295
'33 Ford; A-1 cond.; tires like new..... 235
'32 Buick; Model 96-C. A real buy...... 275
'31 Pierce-Arrow; 6 whls., radio........ 275
'30 Chrysler; Model 77. Very clean...... 95

2247 MICHIGAN.

OLDS '36, $550

The finest 6 cyl. de luxe model sedan made; built-in trunk, radio, hot water heater; every available de luxe equipment.

Olds '35 6 Cyl., $465

4 door de luxe; built-in trunk sedan.

Olds '34 4 Dr. Trk., $385

De Luxe Touring Sedan.
These cars carry 90 day service and parts guarantee. Your car down; bal. 12-24 mos.
CHICAGO'S LARGEST FINANCE OUTLET
ILLINOIS MOTOR DISCOUNT CORP.,
4635 WASHINGTON-BLVD.

OLDSMOBILE '36, $565

4 door 5 pass. de luxe tour. sedan; built-in trunk, radio, heater, clock. Also 1936 2 door de luxe touring sedan; built-in trunk; all dual equipment; sacr. for $550. Your car down, balance 12-24 months; 90 day guar. OPEN EVERY DAY—9 A. M. 10 P. M.
State Auto Finance Corp.,
3939 Washington-blvd.

OLDS.—'35 SEDAN, 6 CYL. LIKE NEW thruout; rad., htr., luggage compart. Spec. tires, etc. $525 Tms. arr. 1647 S. Crawford.

OLDS.—'29 COUPE, GOOD COND.; PRIVATE party; no dealers. 1422 Rosemont-av., 1st.

PACKARD 1936, $775

Nearly brand new 4 door de luxe 120 sedan; built-in trunk, comp. dual access., radio, heater, trunk rack. Sacrifice only $775. Your car down, bal. 2 years. 90 day guar. Open evenings and Sunday. 2 min. from loop.
CENTURY FINANCE CORPORATION.
850 JACKSON-BL.

Packard '34 Conv. Cpe., $875.

1934 super-8, model 1104; special paint, 6 w. w., trunk rack, white wal ltires, Philco radio, heater, rumble seat, windshield road light; motor perfect; car like brand new; low mileage; special for 3 days.
Also 1934 Std. 8 Convertible Coupe.
HILL MOTOR SALES CO.
Largest Packard Dealer in Illinois.
640 MADISON-ST. OAK PARK.
AUSTIN 2100.

PACKARD 1936, $695

Model 120 4 door 5 pass. de luxe touring sedan; built-in trunk, radio, heater; original cost $1,490; whipcord upholstery; beautiful dark green; sacr. for $695. Your car down, balance 12-24 months; 90 day guarantee. OPEN EVERY DAY—9 A. M. 10 P. M.
State Auto Finance Corp.,
3939 Washington-blvd.

PACKARD 1934

Super 8 Club sedan. A rich dark green with radio, heater and 6 wire wheels; built-in trunk and trunk rack. A real buy at
$895
HON. SMITHSON & RAYMOND.
1809 DEVON. BRIARGATE 3100.

Packard 1934 7 P. Sed.

Model 1105 Super 8; 6 w. w., new white wall tires, black finish, perfect; motor performs like the day it left factory; Philco radio, heater, complete equipment; very low mileage. See car to appreciate.
HILL-PACKARD,
640 MADISON-ST. AUSTIN 2100. OAK PARK

PACKARD 1936, $845.

120 2 pass. coupe; heater, clock, complete equipment. Car like new, low mileage. Also 1936 touring sedan, trunk, complete equipment.
HILL-PACKARD,
710 MADISON-ST., OAK PARK.

PACKARD—1936 TOURING SEDAN; 120 series; built-in trunk, white wall tires, heater in front and rear, radio, etc. Beautiful green finish, mech. condition of car are like new. Driven very little. Guaranteed for 90 days. Full price $875. Easy terms.
RAY TITUS, 5710 Broadway.

PACKARD "120," $595

Latest '35 de luxe 4 door tour. sed., built-in trunk, equip., RADIO. HEATER. ALL DUAL EQUIPPED. SACRIFICE, $595. Your car down, balance 12-24 mo. 90 day guar.
4618 WASHINGTON. "THE BIG STORE."

PACKARD 1936

Model 1400-903—4 door touring sed. Positively will pass for new; radio, white w. tires, dual equip., trunk rack, etc. New car warranty. This $3,150 car now $1,945.
PACKARD DEALER. 3325 MONTROSE.

PACKARD 8 1933 SEDAN.

New car appear.; A-1 mech.; $550.
PACKARD, 24th and Michigan. Cal. 7413.

PIERCE-ARROW—NEWEST '32 DE L. SED. Guaranteed like brand new; has every conceivable equipment; must be seen to be fully appreciated. Sacrifice for only $395. Terms. U. S. AUTO FINANCE CO., 1340 W. 63D-ST

Plymouth 1934 Sedan, $365.

Another Oak Park Car

Beautiful gunmetal 2 door; hot water heater, good tires; perfect mechanical condition; fully guaranteed.
SNOW BROS., AUTH. FORD DEALER.
1027 SOUTH-BOULEVARD, OAK PARK.

Plymouth '34 P. E. 2 Dr. Sed.

VERY CLEAN, $345. ALSO '36 CPE., $465.
L.-B. MOTORS, INC.,
FORD-LINCOLN ZEPHYR DEALER.
6035 BROADWAY.

PLYMOUTHS.

1932 P B.'S.
COUPES, SEDANS, CONV. COUPES.
ALL MECHANICALLY PERFECT.
WESTERN MOTORS, INC.,
CHRYSLER-PLYMOUTH DEALER.
6445 S. WESTERN.

Plymouth '35 4 Dr., $385

De luxe sedan, air wheels, heater, mech. perfect; also other models in '36-'35-'34-'33 sedans, coupes, some with trunks, radios, and heaters. As low as $45 down.
Burke Plym., 6733 S. West'n.

Plymouth '33 P. D. 4 Dr. Sed.

Maroon paint, wood wheels, motor, tires and uphol. excellent; $295; trade, terms.
INDEPENDENT MOTORS,
2700 MADISON-STREET.

PLYMOUTH—'36 DE LUXE SEDAN....$485
$35 OR YOUR CAR DOWN, $22 PER MO.
1937 STATE LICENSE FREE.
ROYAL SALES & SERVICE,
1930 MILWAUKEE-AV. ARMITAGE 9167.
2491 MILWAUKEE-AV. BELMONT 1621.

PLYMOUTH—LATEST '34 P. E. DE LUXE 4 dr. town sedan; built-in trunk, knee action, air whls., no-draft vent., etc. Like new thruout. Sac. for only $425. Guar.; terms, trade.
BENDER-RIEGER, INC.,
PLYMOUTH DEALER. 933 Washington-blvd.

PLYMOUTH—1936 2 DR. DE LUXE coach. Must sacrifice my $550 equity for cash; very low mile.; perf. cond.; has many extras. No dealers. 2462 N. Clark-street.

PLYMOUTH '36, $495

De luxe tour. sedan; built-in trunk, radio, heater, dual equipment; terms, trade. Guar.
4618 WASHINGTON. "THE BIG STORE."

PLYMOUTH—1935 SEDAN $395
Another beautiful Evanston car at a bargain price.
DODGE DLR., 1019 DAVIS-ST., EVANSTON.
EVANSTON CARS ARE BETTER CARS.

PLYMOUTH—'35 DE L. 2 DOOR TOUR. SEDAN, reconditioned same as new. Built-in trunk, air wheels, dual equipment safety glass, etc. A beauty at $475.
2515—MILWAUKEE—2515.

PLYMOUTH—1936 BUSINESS COUPE; EXcel. cond.; heater and radio. Very special at $465; $20 dn.
RAY TITUS, 5710 Broadway.

PLYMOUTH — 1936 4 DOOR TOURING sedan. Fully equipped. Hot water heater, practically brand new. Will sacrifice. $495 Studebaker Sales, 2424 Milwaukee.

PLYMOUTH—1936 DE LUXE SEDAN: TRK., radio, dual equip.; low mileage; private party forced to sell; no trades. 4804 North Kedzie, Rm. 210. Juniper 0257.

PLYMOUTH—'35 DE LUXE TOUR. SEDAN, a real bargain at only.................$435
2550 N. Cicero. Ber. 7971

PLMOUTH—'33 P. D. DE LUXE SED.; A1 cond.; many extras; warehouse special at $245. 100 other bargains. 3917 Kedzie.

PLYMOUTH—'35 TOUR. SEDAN; GUNmetal, 5 pass., trunk, etc. $475. Terms to responsible party. 1647 S. Crawford.

PLYMOUTH—'34 DE L. 5 PASS. SEDAN; a real beauty. See this car now.........$395
McFADDEN DODGE DLR., 2810 MADISON.

PLYMOUTH—LATE 30 SED.; A1; GOOD tires; saf. test; sac. $125. Hemlock 6197.

PLYMOUTH—'33, PD. COUPE, R. S., EX. cond., 1 mi. Own. Windbiel, 4444N.Damen.

PLYMOUTH—'33 COACH $295
WARNER MOTOR SALES, 3542 N. Clark.

PLYMOUTH—SEDAN, 1935, HEATER, DEfroster, etc. Only $445. 8031 S. Halsted.

PLYM.—'33 SED., GOOD TIRES, HEATER, blast horn, $275, terms. Armitage 7241.

PLYMOUTH—'36 DE L. CPE.; DRIVEN very little; radio, htr. Sac. Gra. 3370.

PLYMOUTH—'33 DE LUXE SED.; RADIO, htr.; lks., runs like new; $295. 4000 W.22d.

PLYMOUTH—'35 DE LUXE COUPE; GUARanteed; like a new car; $375. 4000 W. 22d.

USED AUTOMOBILES FOR SALE.

PLYMOUTHS

1936, 1935, 1934

4 door and 2 door sedans. Some heater equipped. Choice of color and upholstery. From
$295 to $495
Your car down, balance $25 a month.
The Home of the Dodge Car.
MURPHY MOTOR SALES,
AUTHORIZED DODGE DEALER.
2720 N. CICERO-AV.

PLYMOUTH BARGAINS

$50 Down—24 Months to Pay.

'36 de luxe 4 door sedan, demo........$545
'36 2 door de luxe sedan, like new...... 495
'36 coupe, black, with heater........... 465
'35 4 door tour. sedan, trunk.......... 445
'33 de luxe coupe P. D., rumble seat..... 295
'32 de luxe 4 door sedan P. B.......... 225
'32 sport roadster P. B., r. s..........Special

KELLY-HEETER, INC.,
AUTHORIZED DODGE DEALER.
790 MILWAUKEE-AV.

Plymouth '36, $495

The finest 4 door de luxe model built; radio, hot water heater, every available de luxe eqpmt. Cannot be told from brand new.

Plymouth '35 4 Dr., $385

Also radio and heater. Your car down; balance 12-24 mos.; 90 day service and parts guarantee. 200 others.
CHICAGO'S LARGEST FINANCE OUTLET
ILLINOIS MOTOR DISCOUNT CORP.,
4635 WASHINGTON-BLVD.

PLYMOUTH 1936, $475

De Luxe 5 passenger Touring Sed.; built-in trunk, hot water heater, radio, dual wipers, visors, tail lights. Also coupe. Choice $475. Your car down, bal. 2 years. 90 day guar. Open evenings and Sunday, 2 min. from loop.
CENTURY FINANCE CORPORATION.
850 JACKSON-BL.

Plymouth Sed. '36, $495

Plymouth Cpe. '36, $475

Both late 1936 de luxe models; hot water heaters, de luxe equipment.
Look new as day left factory.
Terms, trade. 2235 Michigan.

PONTIAC '36, $565

4 door, built-in trunk sedan; radio, hot water heater. Cannot be told from new.

Pont. '35 Trk. Sed., $395

These cars carry 90 day service and parts guarantee. Your car down; balance 12-24 months. 200 others.
CHICAGO'S LARGEST FINANCE OUTLET
ILLINOIS MOTOR DISCOUNT CORP.,
4635 WASHINGTON-BLVD.

PONTIAC 1936, $595

4 dr. 5 pass. de luxe touring sedan; built-in trunk, all dual equipment, high grade cord upholstery; long wheelbase; original cost $1,040. Just like new; sacr. $595. Your car down, balance 12-24 mos.; 90 day guar. OPEN EVERY DAY—9 A. M. 10 P. M.
State Auto Finance Corp.,
3939 Washington-blvd.

PONTIAC 1935

2 door sedan, finished in beautiful light grey, low mil.; the appearance is exceptionally good; priced to clear at
$465
HON. SMITHSON & RAYMOND.
1809 DEVON. BRIARGATE 3100.

PONTIAC '36, $545

De luxe touring coupe "6". Fully equipped. SPEC. FOR TODAY, $545. Also '35 "6" touring 4 door sedan; built-in trunk; fully equipped. Sacrifice, $445. Your car down, balance 12-24 months; 90 day guarantee.
4618 WASHINGTON. "THE BIG STORE."

Pontiacs '36s and '35s

4 door de luxe sedans, 2 door de luxe sedans and sport coupes. Like brand new. Priced from $545 down to $395. Open eves.
LARRY O'ROURKE, INC. [EST. 23 YRS.]
"AUTHORIZED PONTIAC DEALER."
945 WASHINGTON-BL. [2 min. Chgo. loop.]

Pontiac 1935 Touring Sedan.

Exceptionally clean; beautiful green paint job; de luxe equipped. A real value. Pay as low as $165 down.
DIVERSEY MOTOR SALES,
801-14 DIVERSEY-PARKWAY.

Pontiac '33 De Luxe Coupe,

Rumble seat; beautiful maroon; perfect thruout; $325. Also 1930 trunk sedan; good condition; new paint; $125.
LAWDER BROS.,
6900 VINCENNES. TRI. 2500.

PONTIAC '34 DE LUXE

5 pass. trunk sedan, radio, heater, black finish. Bargain at $395.
SALES TAX INCLUDED.
West Side Buick Sales, 4666 Washington.

Pontiac Sedan, Late '35, $445

4 door, 8 cyl., built-in trunk, radio.
$100 Down. 2235 Michigan.

PONT.—'34 CONV. CPE., LIKE NEW..$425
$25 or your car down. $25 per month.
Grossinger Motor Sales,
2658 LAWRENCE. LONGBEACH 7883.

PONTIAC—'33 DE L. COUPE $289
Another beautiful Evanston car at a bargain price. See it today.
DODGE DLR., 1019 DAVIS-ST., EVANSTON.
EVANSTON CARS ARE BETTER CARS.

PONTIAC—1935 DE LUXE SEDAN; RADIO, heater; runs and looks like new; $595.
WESTERN MOTORS, INC., Chrysler-Plymouth Dlr., 6445 S. Western.

P-O-N-T-I-A-C-S

1935 SEDAN, $445; 1934 SEDAN, $345.
PONTIAC DEALER. 7727 S. ASHLAND.

PONTIAC—'33 5 PASS. SEDAN; RADIO, heater, built-in trunk; only $325; terms.
McFADDEN DODGE DLR., 2810 MADISON.

PONTIAC—1933 CUSTOM 4 DOOR SEDAN. Guaranteed $295
WARNER MOTOR SALES, 3637 Southport.

PONTIAC—'36S, '35S, '34S, SED., COACH, cps.; selling out. Also 100 cars, all makes. Warehouse, 3917 North Kedzie.

PONTIACS — '36S, '35S, '34S; LOWEST prices in city. 4040 Ogden-avenue. Terms.

PONTIAC—'36 COUPE; RADIO, HEATER, rumb. seat; $550. 4823 N. Monticello.

REO—'31 4 DR. 6 CYL. SED. REAL BUYer's chance. Now only $175; terms.
McFADDEN DODGE DLR., 2810 MADISON.

STUDEBAKER '36 SED.

De luxe 5 pass., overdrive, like brand new car. Now down to $595. Open evenings.
LARRY O'ROURKE, INC. [EST. 23 YRS.]
"AUTHORIZED PONTIAC DEALER."
945 WASHINGTON-BL. [2 min. Chgo. loop.]

STUDEBAKER '36, $595

De luxe "6" 4 dr. tour. sed.; built-in trk., comp. radio, htr.; low mileage. SAC. $595. Your car dn. bal. 12-24 mos.; 90 day guar.
4618 WASHINGTON. "THE BIG STORE."

TERRAPLANE '36, $545

4 door 5 pass. custom sedan; electric hand, automatic clutch, built-in trunk, all dual equipment, high grade cord upholstery; just like brand new; sacr. for $545. Your car down, balance 12-24 months; 90 day guar. OPEN EVERY DAY—9 A. M. 10 P. M.
State Auto Finance Corp.,
3939 Washington-blvd.

TERRAPLANE '36, $545

De luxe touring custom sedan; built-in trunk, dual equipped. ELECTRIC HAND. PHILCO RADIO, heater, whipcord upholstery; etc. TODAY'S SPECIAL, $545. Your car down, balance 12-24 months. 90 day guar.
4618 WASHINGTON. "THE BIG STORE."

TERRAPLANE—'36 DE LUXE TOURING sedan; electric hand shift; dual equip.$635.
$45 OR YOUR CAR DOWN, $25 PER MO.
1937 STATE LICENSE FREE.
ROYAL SALES & SERVICE,
1930 MILWAUKEE-AV. ARMITAGE 9167.
2491 MILWAUKEE-AV. BELMONT 1621.

TERRAPLANE — '34 SEDAN; PERFECT car; terms to suit. Guaranteed. Only $325.
McFADDEN DODGE DLR., 2810 MADISON.

TERRAPLANE—'35 DE LUXE COACH. elec. hand, gd. cond. $375. Call Orland 25W

TERRAPLANE—1935 SEDAN; 4 DOOR trunk, etc., $395. 1647 S. Crawford.

TERRAPLANE—'34 2 DR. SED. 6; CLEAN. Been stored. Privately driven. Like new. Sac. $350. 524 N. Cicero-avenue.

WILLYS—1933 COUPE; RUMBLE SEAT; 30 miles to gallon; looks like new; $185 full price.
WILLYS DEALER. 2717 MADISON.

AUTO CREDITS.

$200 CREDIT—'37 NASH. AUTHORIZED dlr. Sac. $45. Lawn. 1611, eves. Roc. 2214.

BEST OFFER OR USED CAR FOR $198 Plymouth credit. Avenue 2300. Apt. 407.

AUTO CREDIT, $75—SUBSTANTIAL SAVings. Sheld. 10300 after 7 p. m., apt. 205.

GARAGES—FOR SALE AND TO RENT.

RENT OR SELL—26 CAR BRK. GAR.: Harlem-av., Riverside; curb pump; opp. for competent, aggressive mechanic. Cen. 9318.

MOTOR TRUCKS.

For Sale.

"Ruby Has the Trucks"

CHEVROLETS, INTERNATIONALS, FORDS, DODGES, G. M. C., PICKUPS, PANELS, STAKES, DUMPS.
$65 TO $495.
Also 49 others, all weights and types.
RUBY CHEV., INC., USED TRUCK DEPT.
7158 STONY ISLAND. DOR. 2310.

CHEVROLET—'32 1½ TON PANEL....$225
Chevrolet—'34 131 in. low stake........$395
5 1936 Chevrolet 1½ ton C. & C. 157 in. w. b., new tires, helper springs.
Look these over before you buy elsewhere.
Southwest Chev., 9220 S. Ashland. Ced. 3500.

— — BUY NOW—SAVE — —
100 used trucks—all makes, dumps, stakes, panels, tractors, etc., at Chicago's largest exclusive used truck dealers.
CHICAGO USED TRUCK EXCHANGE,
2630 Wabash. Calumet 5767.

CHEV.—'30 ½ T. PANEL; REFINISHED and recond.; reduced to $85; spec. reductions on 23 other panels in best cond.
CLARK MAPLE CHEV., 1038 N. CLARK.

— DUMPS — STAKES — PANELS —
MACKS — FEDERALS — FORDS
DODGE — CHEVROLET — INTERNATIONAL
FEDERAL TRUCK CO., 2843 S. MICHIGAN.

AVAILABLE—6 WHL. DUMP; GRICO UNIT; new 32x6 tires; 6 yard body with batch boards, $1,100. MOBILE GAS STATION, 47th-st. and Lawndale-rd., Lyons, Ill.

3½ TON MACK CHASSIS—SUITABLE FOR dump truck; 8.25x20 tires; good condition; $450. 1000 South Western-avenue.

— — DON'T FORGET — —
GENERAL MOTORS USED TRUCKS,
FACT. BRANCH, 1700 INDIANA. CAL. 4545

1 G. M. C. T45A TRACTOR—GOOD COND.; 1 Dia. T 503C stake, and many others. Hendrickson Motor Truck Co., Wabash-36th.

FORD—'36 PICK-UP, $395, AND '31 PANEL Truck, $185. Factory recond. motor.
BEN T. WRIGHT. 1101 N. CLARK-ST.

— MACK A. B. DUMP. PNEU TIRES —
AUTOCAR SALES.
1716 W. PERSHING. VIRGINIA 0210.

1 REO VAN; 1 C35 INTERNATL.; 1 1-½T. G. M. C.; all panel bodies. Thorp's Garage, 8330 South Park-av. See Mr. Ford.

CHEV. TRUCK—LATE '34; STAKE, RACKS. 32x6 tires, 6½ ft. wide, 11 ft. long, 18 in. tail gate. Reas. Seeley 4899.

B. & W. HAS THE BARGAINS—ALL MAKES. All models. 827 W. 35th-st. Yards 6080.

½ TON PANELS—DODGE, FORD, CHEVS., '30 to '35; $125 up. Kroll, 7215 S. Halsted.

FORD—1935 PANEL; GREEN..........$395
VESELY BROS. 3813-21 OGDEN.

1934 FORD ¾ TON PANEL............$325
FORD DEALER. 5133 IRVING PARK.

100 TRUCKS — $75 AND UP; EXPRESS, stakes, panels, dumps. 3148 OGDEN.

CHEV.—'35 ½ TON PANEL; VERY LOW mil.; guar.; $475. Garfield M., 2 E. Garfield.

CHEVROLET — '34 1½ TON, 131 INCH, duals. Must sell. $225. 2705 W. 59th-st.

FORD—'32 1½ T. STAKE BODY; $225. Real bargain; tms. R. & G. 1132 N. Damen.

To Rent.

WANTED—TO RENT—LGE. STAKE BODY trucks for local work; state size, make, etc. Address Y P 119, Tribune.

PANEL OR STAKE TRUCKS—½ TO 2 TON; perf. cond. Rent without driver by day, week, or year. Low rates. Delaware 7272.

LATE MODEL TRUCK, 1½ TON, WITH driver, for rent, day or contract.
Macfarland, Humboldt, 3169 after 5.

1½ T. DODGE PANEL AND DRIVER—Contract or by week. Wentworth 6217.

DUMP TRUCK—3 YARD BODY; BY DAY, week, or contract. Mulvanny, Kil. 3155.

Utility Trailers.

'35 DIAM. T TRACTOR, 22 FT. TRAILER. 3 18 to 20 ft. open tops..............$375 up
C-40 Intl. 1935; Chev., '36 sleeper cab. 3 20 to 24 ft. closed bodies..........$975 up
Terms, trade. "B. & J." 3913 S. Michigan.

WILL REFINANCE OR LOAN ON TRACtors and trailers. Phone Boulevard 6042.

AUTOMOBILES WANTED.

WE WILL PAY MORE.

$25 to $50 more for your car or truck than any one in the state. Bring your title, take home cash. If unable to come, we will call at your house. Phone Calumet 6433
2201 SO. STATE-ST. LOT.

CASH FOR YOUR CAR

We pay off your notes or mortgages; give you cash or another car for your equity.
Col. 7180. 4647 Madison.

WARSHAWSKY & SON.

MOST CASH FOR USED OR WRECKED CARS-TRUCKS IN ANY CONDITION.
1716-22 S. WABASH-AV. CAL. 4085.

WRECKED OR OLD CARS

and trucks wanted. Cash. Levin Auto Parts. 2015 S. STATE-ST. CALUMET 4400.

CARS WANTED FOR CASH.

Bring car and title; take home cash. Highest cash paid. 2317 S. MICHIGAN.

MOST CASH FOR YOUR CAR—5 MINUTE SERVICE. WE CALL AT YOUR HOME. 7557 STONY ISLAND. FAIRFAX 1426.

SEE OTHERS FIRST BUT WE PAY HIGHest prices for your car. Ready cash today. 6811 S. HALSTED-ST. Ph. Wentworth 2727.

WANTED — USED JUNK OR WRECKED TRUCKS, CARS, TRACTORS. HIGHEST PRICES PAID. MARTINS. DIV. 2772.

WANTED—LATE SEDAN OR EQUITY. Barg. for cash. Pri. party. Virginia 2374.

WANT MOST CASH FOR YOUR CAR? SEE STONE 4852 Lincoln-avenue. Rav. 0774.

WILL PAY ALL CASH FOR YOUR CAR OR equity. 3917 N. Kedzie. Jun. 3419.

WANTED, USED CAR — NO DEALERS. Cash. Lawndale 4001.

DODGE, CHEV. OR PLY. COUPE OR SED. '31 or later from priv.; cash. But. 4468.

CALL VICTORY 2684 FIRST IF YOU want more for your old or wrecked car.

HAVE CASH FOR GOOD USED CAR, '34 or later. Stewart 6977.

AUTOMOBILE LOANS.

CASH

in 10 Minutes

on your auto or truck.
20 MONTHS TO PAY.
AVERAGE MONTHLY COST LESS THAN $1.75 ON $100 LOAN
DEAL DIRECT WITH OWNERS.
Private Consultation Rooms
WINTER-HIRSCH.
20 Years in Same Location.
1842 S. MICHIGAN
CALUMET 4290.
New West Side Location.
4653 W. MADISON
AUSTIN 1243.
Under State Supervision.
PLENTY OF FREE PARKING SPACE.

LIBERAL AUTO LOANS.

EASY PAYMENTS. NO INDORSERS.
AVERAGE COST PER $100 LOAN LESS THAN 5C PER DAY.
Inland
Investment Plan, Inc.
224 S. MICHIGAN.
at Jackson.
ROOM 215. WAB. 2934.

AUTOMOBILE HOUSE TRAILERS.

CAMP TRAILERS BUILT TO ORDER. SAVE 20%. Axles, bows, and parts. Phillips, 9535 S. 53d-av., Oak Lawn, Ill. Tel O. L. 18.

SILVER DOME TRAILER — SUBURBAN Special Cust. Model, toilet, bath; save $200. FACTORY DISTRIBUTOR, 2441 MICHIGAN.

COVERED WAGON—TERMS, TRADE, RENT. Factory Distributor, 2309 S. Michigan-av.

— — SENSATIONAL NEW GILKISON — — Displayed March 20. 2412 S. Michigan.

100% STEEL TRAILERS, SAFE, DURABLE. House and comm. 4640 Washington-blvd.

ROYAL—NEW MODELS, 15-21 FT., $395 up. Terms, trade. Orr's, 4654 Washington.

KOZY COACH CLIPPER—A TRULY OUTstanding trailer. 2411 Michigan-av.

Utility Trailers.

3 MEN WITH OR WITHOUT TRACTORS to buy trailers for long distance hauling; good pay; steady work. Write us today. ADDRESS L N 242, TRIBUNE.

MOTORCYCLES AND BICYCLES.

1937 STREAMLINE BALOON TIRE BICYcles, factory crates, $26.95. Op. eves. and Su. till 10. 2302 Blue Island-avenue.

BARG.—NEW, USED BICYCLES, CENTURY Cycle, 3606 Lawrence-av. Jun. 2078, op. ev.

USED MOTORCYCLES PURCHASED—1008 W. Polk. R. Centanno. Hay. 0653.

FOR PROMPT DELVY. BUY NEW HARLEY now; terms. Kemper. 1414 S. Michigan.

WHOLESALE DIST. BICYCLES—SUPPLIES. Standard Cycle Co., 1413 Michigan-av.

AUTO TIRES.

NEW U. S. ROYAL 2DS — SAVE TO 50%; pass., trks. Serlin Tires, 1400 S. Michigan.

TYPEWRITERS AND SUPPLIES.

TYPEWRITERS, $5 UP—CALL TODAY, 189 W. Madison. Room 1210. Dearborn 8444.

RENT A TYPEWRITER—$1.50 A MO. WITH priv. to buy. 172 N. La Salle. Fra. 5234.

SCALES.

SCALES, MOTOR TRUCK, DORMANT, PORT. Guar. Beuckman, 2439 North Crawford-av.

HOME FURNISHINGS.

(See Also Household Appliances.)

Furniture and Dept. Stores.

OPEN TO THE PUBLIC
Grand Rapids Factory and Furniture Mart
SAMPLES
SAVE 60%
OPEN EVENINGS.

NOTE PRICES. DEALERS INVITED.
Coffee, End, Cocktail, Occas. Tables
Commodes, Lamps, Smokers......$1 to $ 8
Occasional Boudoir Chairs.......... 3 to 9
Comfortable Lounge Chairs.......... 6 to 15
Desks and Bookcases................ 7 to 10
2 piece Parlor Sets................ 18 to 90
Davenports and Love Seats.......... 15 to 49
3 piece Bedroom Sets............... 19 to 85
TWIN BEDROOM SETS.................. 35 to 95
7, 8, 9 pc. Dining Room Sets....... 25 to 85
5 piece Dinette Sets............... 6 to 24
TWIN STUDIO COUCHES................ 9 to 25
Wood Beds, Twin and Full Size...... 5 to 19
Coil Springs, all sizes............ 5 to 12
Odd Dressers, Chests, Buffets, Dining Tables, China Cabinets.......... 6 to 12

RUG BUYERS, ATTENTION!

9x12 Colonial, Moderne, Persian, and Chinese designs.................$ 7.75 to $45
9x12 solid tone and twist weaves 13.50 to 30

TWO SHOWROOMS.
201 E. OHIO
1 block east of Michigan at 600 North. Second Floor. Delaware 9020.
4750 Washington
AT CICERO-AVENUE. COLUMBUS 9609.

471 EAST OHIO-ST.

Corner Ohio and Lake Shore-dr. on the Lake Front.
FURN. MART SAMPLES
Offered to the Public.
THE SAMPLES ARE OF THE BETTER GRADE FURNITURE, MADE BY WELL KNOWN MANUFACTURERS AND ARE OFFERED AT PRICES THAT WILL MOVE THEM AT ONCE.
OPEN EVENINGS TO 9 P. M.
2 piece living room sets..........$29-$129
3 piece bedroom sets..............$39-$129
7-8-9 piece dining room sets......$39-$129
5 piece dinette sets...............$9-$29
Only better grade twin studio couches.$15-$29
Lounge and occasional chairs........$5-$22
Odd beds, springs or mattresses.....$5-$11
Coffee, end, and occasional tables...$2-$9
Knee hole and secretary desks.......$9-$29
Floor and table lamps...............$3-$9
9x12 rugs.........................$7.75-$79
Terms can be arranged.
HUDGIN. DEL. 5824.

PINK FURNITURE CO.

Factory Distributors.
Closing out factory samples at ¼ price.
$69 and $79 Parlor Sets...............$32
$75 Walnut Bedroom Sets...............$35
7-8-9 piece Dining Room Sets..........$37
9x12 Velvet Wilton Rugs...............$16
5 piece Oak Breakfast Set.............$12
4535 WASHINGTON-BLVD.
Open every eve., 10 p. m.; Sunday, 5 p. m.
CREDIT IF DESIRED.

. . . IN TUFT'S WAREHOUSE . . .
$35,000 FURNITURE MART SAMPLES.
Parlor, dining, bedroom sets, $29-$39; imp. Am. and oriental rugs, $15-$25. Cash or terms.
Allen Furn. Open eves., 9; Sunday, 5 p. m.
4444 WEST MADISON-ST.

REMER STORAGE SALE.

4 RMS. FURN., $98. RUGS, $10-$35.
New sample par., bed., din. sets, $39-$89. Chairs, pianos, radios, $10-$25. E-Z TERMS.
5822 N. WESTERN. DAILY TO 9; SUN. 5.

LINOLEUM LAID FREE.

Stores, offices, homes. Armstrong inlaid battleship, $1.10 yd. up—double felt and cement. Senner. Vict. 2894. 2940 Wentworth.

Central.

1,100 YD. CARPET, 950 YD. LINO., STORE, home, off. stair; cheap. Dlr. Drex. 4676.

South Side.

5 ROOMS ELEGANT FURN.

SACRIFICED.
2 twin bedroom suites, Beautyrest matts., Knabe grand piano, day., chairs, tables and lamps, 9 pc. din. set, 200 yds. Wilton carpet. Sold separately. Apt. can be leased. Call Sunday, 11 a. m.-6 p. m., Monday aft. 6 p. m. No dealers. Apt. 2 E. Jackson Towers, 56th and Everett.

7090 COTTAGE GROVE-AV.

[Cor. 71st and South Chicago-av.]
Factory Warehouse Samples
Parlor Sets ....$39 | Dining Room $39
Bedroom Sets ....$39 | 9x12 Rugs ....$10 up
4 R. Compl.,$159; Worth $400
2 YEARS TO PAY. OPEN EVES. 10 P. M.

RUGS—CARPETS—RUGS.

Big selection; 4x6, 6x9, 8x10, 9x12; $10 up. 9x12 all color broadlm.-frizetts, $27.50 up, 9x15, 12x15, and larger, $35 up. 9x12 Chinese, $185 up. Klever Shampay Kleaners. 4633 Cottage Gr.; Op. Tue., Thur., Sat. eves.

500 USED RUGS, $9.95 UP.

Twin mahogany beds complete with Beauty Rest Innerspring mattresses and Bx Spring. Parlor, Bedroom, Dining Room Sets—Real Values, from $24.50. Large Selection. Royalton Furn. Co., 4715 Cottage Grove.

OPPORTUNITY FOR YOUNG COUPLE. Will sell for bal. due, $169, 4 rooms better grade furniture. Complete all new cost $650. EASY TERMS TO RELIABLE PARTY. GOODMAN'S—the home of better furniture. 6821 S. HALSTED-STREET. Open Eves.

USED STAIR AND HALL

Carpets 45c yd. up. Rugs $5 up. Buy at our plant. Save half. 9x12 Chinese at a price. Grove Rug Cleaners. 6738 Cottage Grv.

BEAUTIFUL 4 PC. MAHOGANY TWIN BEDrm. set, $250 value, only..............$110
DUNN BROS. WAREHOUSES, INC.
Retail Furn. Dept., 6714-16 Cottage Grove.
Open Sunday, 10 to 5; evenings to 9:30.

MUST SELL AT ONCE—COMPLETE FURnishings of my 6 rm. apt.; everything of finest quality and in excellent condition; very reasonably priced. No dealers. Will also sublet apt. 5111 Kimbark-avenue. 1st.

NEW IMPORT., DOMES. RUGS, $15-$20-$25. All new parlor, bdrm., din. sets, $29-$39; 3 rms. furn. $125; 4 rms. de luxe, $175; tms. RAPP STORAGE & FURN., 5746 S. Asland.

. . FURNITURE MART SAMPLES. . .
Parlor, bedrm., dining sets at savings of 50% 3 rms. complete, $129; easy terms.
ALLIED FURN. 6151 S. HALSTED.

TERMS—4 RMS. MOD. FURNITURE, $149. Parlor, bedrm., dining rm. set, $29.50. Rugs, $15. Art, 711-13 E. 63d-st. Open eves.

8 PC. SOLID WALNUT DINING RM. SUITE, antique ivory upholst.—9-12 royal Wilton rug; reas; priv. party. 8148 Clyde-av.

COMPLETE 4 RMS., $169—TERMS $2 PER week. Thousands of furn. and rugs bargains. Nelson Bros., 6910 Cottage Grove-av.

SAC. 6 RMS. FURN. LIKE NEW. BEAU. liv., din., bedrm., rugs, $10; dinette, chrs., etc., sep., home. Dealer, 6068 Stony Isl. Apt 1.

4 RMS. MOD. FURN., $99. $1 DN., $1 WK. 2 pc. par. sets in Rust or Green, $29.95. SCHWARTZ STORAGE. 7012 STONY ISL.

NO MONEY DOWN. EASY PAYMENTS. 4 ROOM OUTFIT, $99.
ALLIED STORAGE, 4312 COTTAGE GROVE.

$2 A WEEK PAYS FOR 3 RMS., MODERN par., din., bedr. rugs, etc. Complete $125. ATLAS, open evenings, 6140 Cottage Grove.

3 RMS. MODERN—COMPLETE $139
Parl., bedr., din. sets, $29.50; rugs, $9-$39
CITIZENS. 6226 Cottage. Open Tonight.

BARG.—USED AND FACT. SAMP. FURN., rugs. Tms. Op. eves.-Sun. 4707 Cottage Gr.

— — FURNITURE MART SAMPLES — — Open eves. 6047 S. HALSTED. Easy terms.

BEDRM., LIVNGRM., DININGRM. SUITES, rugs, 50% off. 235 W. 63d-street. Terms.

STORAGE FURN. SALE; 4 RMS., $119. terms. 7315 Cottage Grove-av.; op. eves.

FURNITURE OF HOUSE INCL. NEW REfrigerator; very reas. 646 W. 71st-street.

SAC. 5 ROOMS, LVG., DIN., BEDR. SETS, rugs, etc. Sep. 5306 Woodlawn, apt. 1E.

PIN-LESS CURTAIN STRETCHER; CHEAP for quick sale. 2825 S. Homan.

4 ROOMS OF FURNITURE, EXC. COND. Sacr. Lvy. town. Oakland 6477, aft. 6:30.

North Side.

ROOM OUTFITS FOR BALANCE DUE.

We have in our warehouse several lots of good furniture, all in first class condition, which we will dispose of for balance due. Three room outfits for $149, $169, and $189. No finance Co. to deal with.
WALLEN FINE FURNITURE CO.,
3300 N. CLARK-ST. BIT. 2339.

4 ROOMS FINE FURN., RUGS.........$169
9x12 rugs reduced ½; Sample Parl., Din. Sets, $39; Oc. Chairs, Tables, $3. Trade in your old Furn. for new. Liberal allowance
3531 N. CLARK-ST. Open eves. to 9.

SACR. FURN. OF GORG. 6 RM HOME—Studio couch, walnut bedr., din., Fr. parl. sets; 10x14, 9x12 rugs, $10; French commodes, chairs, etc. Wellington 4311. Dealer.

— — DAVID STORAGE BARGAINS — —
9x12 rugs, $15; living room suites, $27; din. rm. sets, $23; bedrm. sets, $25; terms. Furniture Dept. 3238 LAWRENCE-AV.

.... SPECIAL STORAGE BARGAINS ....
Par. sets $29; din. sets $25; rugs $20; lounge chairs $14.75; twin bed sets $29; open eves. Dunn Bros., 6542 N. Clark-st.

$4,500 DINING ROOM SET, PURCHASED 4 years ago, excellent condition, will sacrifice for $850. See at Federal Storage Co., 1230 N. Clark-street.

COMPLETE 4 RMS., $160—TERMS $2 PER week; thousands of furn. and rug bargains. Nelson Bros., 6310 Broadway.

PRACTICAL NEW MODERNISTIC DIN. RM.-bedrm. French hand carved liv. rm.; odd pcs. for quick sale. Buck. 4317 for appt.

REAL BARGAIN — IMP. ORIENTAL RUG, $20; parlor set, $25. 5540 Broadway.

ROYAL SARUK—19X12-3 in. Price $575. 4815 Sheridan. Open Sunday. Other rugs.

HOME FURNISHINGS.

North Side.

SELL FOR BALANCE DUE.

57 LOTS—FOR NON-PAYMENT.
REPOSSESSED FURNITURE AND RUGS.
2-3-4 Room Outfits..................$99-$129
Parlor, Bedroom, Din. Room.........$19-$39
150 9x12 Am. Oriental Rugs.........$10-$45
Stoves, Dressers, Beds, Tables.
Open Daily to 10 P. M.; Sunday to 5 P. M.
RETAIL FURN. EXCH. E-Z TERMS.
5540 BROADWAY.

4642 N. WESTERN. DAILY TO 9. SUN. 5.
IN SCHAULER STORAGE.
Repossessed furniture. No loan company. Hi-grade 3-4 room furn., $98-$149; tms. Parlor, bedrm., dining r., $29-$59. Rent. dept. 200 used Am. Gulistan, Wilton rugs, $10-$35.

KANE STORAGE SALE.

Wilton, Axmin., Amer. Orientals....$10-$35
Carpeting, all widths; real bargs., 75c yd. up. Parlor, bedroom, and dining room sets. Reas. 2034 Lincoln-av. Op. eves. Sun. Terms.

FURN. FOR SALE—1 MAHOGANY, 1 WALnut 3 piece bedroom suite. For information phone Sheidrake 3166.

Northwest Side.

Owner Sacrificing Furn.

of beau. 11 rm. home; leaving city. Will sell exquisite furn., costly drapes, new 6 burner Universal gas range, new extra size Kelv. refrig., and many other gorgeous furn. and orientals at fraction of actual cost. 4637 N. Manor-av., cor. Eastwood.

. HOLLANDER STORAGE CO. SALE . .
9x12 Amer. Oriental Rugs.......$10-$15-$20
8x11 Imported Oriental Pat. Rugs....$16-$20
$100 9x12 Hi. Grade Wilton Rugs.......$35
Dining Room, Bedroom, Parlor Sets.......$39
2420 MILWAUKEE. Terms. OPEN EVES.

SACRIF. BRAND NEW JENNY LIND 4 poster, also moderne beds, $4 up. Coil spngs., mattresses, $4. Twin INNER SPRING studio couches, $15. Chicago Bedding Co., 3327-31 Milwaukee at Crawford. Pal. 1331.

. . BAER STORAGE SACRIFICE SALE . . parlor, dining, bedroom sets, $27; rugs, 9x12, $9 cash, terms. Open eves. 10, Sun. 4. BAER STORAGE. 1927 MILWAUKEE-AV.

DISPOSE TODAY 3 PC. LIV. R. SET, TWIN beds, radio. 5713 N. Christiana.

NEW 9X12 RUGS, $15.00 UP. PAD FREE. 2433 Irving Park. Natl. Storage and Furn.

BEAU. 3 PIECE DINING RM. SUITE. DEL. 0305. 1330 Winona, 1st.

HOUSEHOLD APPLIANCES.

Electric Refrigerators.

A SCOOP

BRAND NEW 6 CUBIC FOOT DOMESTIC ELECTRIC REFRIGERATOR,
$69.50.
PAY $5 DOWN. BALANCE EASY TERMS.
2839 Milwaukee-av. Op. eves. Bel. 1800.

WHAT A SALE!

Norges, G. E.'s, Frigidaires, Kelvinators. Many standard makes. Reconditioned and fully guaranteed. Slashed to $29.50, $39.50, $49.50 up. Also big reductions on all floor samples. Cash or terms. Open Sunday and every evening. 4746 N. Western-av.

SLIGHTLY USED ELEC. REFRIG. OF WELL known makes, reconditioned like new, with full guarantee, $35 up. Also Copelands and Zerozones as is $17.50 each.
220 W. HURON-ST. OPEN SUNDAY

. . BRAND NEW GENERAL ELECTRIC . . Family size cost $139, your price, $69.95. [discontinued model]. 3323 W. 26th-st. 9107 Commercial-av., 601 W. Washington. Hay. 3020. Open Sundays, 9 to 5 p. m.

NORGES, FRIGIDAIRES, MAJESTICS, ETC., reconditioned, 1 year service guarantee. $29.50 up. Open evenings and Sunday. American Refrigeration Engineers, 23d and S. Parkway. Phone Calumet 6950.

RENT OR BUY.

Refrigs. rented 50c-$1 weekly. Apply rent on purchase if desired. Longbeach 8583.

RECOND., LIKE NEW, GUAR. FRIGID., G. E., Norge, Kelv. at lowest prices. E-Z terms. Also new. Open eves. Sun. 10-2. 4218 N. Lincoln-av., 3334 N. Central-av.

— — — — WE DO NOT — — — —
rent elec. refrig. and washers at $1 per wk. BUT WE DO sell them; no dn. payment and payments as low as $1 wkly. Nev.1360.

FRIGID. FLOOR SAMPLES — LIKE NEW, $49.50; nationally known makes, $39.50 up, like new; guar. Edison, 766 W. Jackson.

FREE GAS RANGE—WITH PURCHASE OF new 1936 Refrigerator; $99.50 buys both. Terms. 2751 Milwaukee,op.eves. 10.Sun.11-4.

SEVERAL REBUILT ELECTRIC REFRIGerators, like new. Guarantee, $35-$55. 9404 Throop-street.

NEW WESTINGHOUSE, $69.50; BRAND new 1937 6 cu. ft. refrigerator, $79.50. Terms. Open eves. and Sun. 621 W. Jackson.

RENT AN ELECTRIC REFRIGERATOR for 50c to $1 weekly. Lake View 8670.

ELEC. REF., RENTED, 50C-$1 A WEEK; all sizes, 10 wk. minimum. Cal. 6950.

Stoves.

CLOSING OUT FLOOR SAMPLE RANGES—Table top with heat control, formerly $69, now, $29.50. On sale, Detroit Jewel, Universal, Crown Edison. 766 W. Jackson. Op. eve

JEWEL TABLE TOP GAS RANGE, NEW $25. Open eves. and Sun. 621 W. Jackson.

UNIVERSAL RANGES—1936 FLOOR SAMples. 4218 N. Lincoln-av. Open eves.

Vacuum Cleaners

3 USED HOOVERS—GUAR. "SPECIAL" mod. 102, $6; later mod. 541, $9; ball bearing de luxe mod., $14. Triangle 4508.

FACTORY REBUILT VACUUM CLEANERS; guaranteed. Phone Miss Arlen, State 0571.

REAL BARGAINS IN REBUILTS, HOOVER, Electrolux, etc. LONGBEACH 7247.

Washing Machines.

1937 SAMPLE WASHERS, $25; MAYTAG, Thor, A. B. C., Westinghouse samples sacrificed. Edison. 766 W. Jackson. Open eves

MAYTAG AND THOR—LIKE NEW.....$22 Rec. Terms. Open eves. 621 W. Jackson.

RENT A WASHER OR IRONER BY DAY or week; cheapest rates. Ph. Bev. 6070.

THOR WASHER OR IRONER—RENTED 25C a week. 3448 North-avenue. Albany 0140

RENT NEW MAYTAG OR NORGE WASHers, 25c weekly. Longbeach 8583.

RENT MAYTAG OR NORGE WASHERS, 25c wkly. Lake View 8670.

HOME FURNISHINGS WANTED.

. . . WANT THE BEST PRICE? . . .
PHONE McLAUCHLAN,
FAIRFAX 2835
Immediate cash for used furn., rugs, etc.
COMPLETE HOME—OR— SINGLE RM
ENTIRE CITY SOLICITED.

LAWNDALE 0828

Top prices paid for furniture, rugs, grand pianos, etc. One room or complete apt. Prompt service, entire city and suburbs. Evening phone CRAWFORD 4328.

KEDZIE 1300

We pay more cash than any dealer for furniture, rugs, sewing machines, grand pianos, etc. Call us. Odd pieces or entire flat.
LAKE VIEW 1071.
NORTH SIDERS PHONE US.
Just starting business. Highest cash paid for several pieces or entire flats. Call day or nite.

PHONE ROCKWELL 6900.
BEST CASH PRICES FOR FURNITURE, RUGS, SEWING MACHINES, AND GRAND PIANOS.

WARNING — DON'T SELL YOUR FURNIture before first getting our prices. Phone Lawndale 4300. Day and night service.

SUNNYSIDE 6000 — NEED USED FURN and rugs at once. Will pay your price.

FOR LGE. APT. — WISH TO BUY GOOD furn., rugs, grand piano. Edgewater 1307.

PARTY NEEDS FURNITURE, RUGS, GRAND piano, linens, paintings, dishes. Lon. 4110.

WE PAY 75C EACH FOR OLD COTTON mattresses. Any condition. Calumet 5355.

WANTED — 4 ROOMS FURNITURE AND rugs for cash. Call Wentworth 5181.

ROCKWELL 0901—WILL PAY YOUR PRICE. Need furniture, rugs at once.

USED FURNITURE, RUGS WANTED—Lawndale 0305 and Spaulding 9538.

ROLLAWAY OR WALL BED — COIL springs. Full size. Reas. Dor. 1263.

INSTRUCTION.

Work for "Uncle Sam"

Many 1937 appointments. $1,260-$2,100 first year. Men—women. Prepare now for next Chicago examinations. Influence unnecessary. Common education sufficient. Full particulars, list jobs and sample tests—FREE. Write today sure. Franklin Institute Dept 116-F Rochester, N Y

TUTOR—MATH., INCLUDING CALCULUS. Howard Smith, A. B., M. Ed. Buc. 1820.

AUCTION SALES.

WILLIAMS BARKER & SEVERN CO. — Furniture, carpets, general household goods. 229 South Wabash. General Auctioneers. TELEPHONE HARRISON 3777

LIGHT AND HEAVY MANUFACTURING.

WANTED—SCREW MACHINE WORKS AND lt. mfg. A1 wk. at the right price. Address L O 469, Tribune.

PRINTING MACHINERY AND SUPPLIES.

10x15 C. & P. WITH KLUGE OR MILLER Feeder. Western Printers, 417 S. Jefferson. Har. 6075.

SEWING MACHINES.

WE PAY CASH FOR USED SEWING MAchines; all makes. Kedzie 1302.

LOANS—PERSONAL AND BUSINESS.

Personal Property and Salary.

Promise-to-Pay LOANS

No Security—No Endorsers.
No Wage Assignments.
Just Your Plain Note
Promise-to-pay loans are available to salaried people or wage earners, both single persons and married couples.
In addition, we offer automobile financing and other kinds of loans at the same low cost to any person regardless of type of income.

Loan Cost Reduced

3% monthly on $100 or less and only 2% on balances above $100. Stop in, write, or telephone for details.

COMMONWEALTH LOAN CO.

1887
Fifty Years of Service
1937

NORTH: 4803 Lincoln-av., Room 215. Lon. 3456
LINCOLN-BELMONT: 3166 Lincoln-av., Room 224. Bit. 3360
NORTHWEST: 4013 Milwaukee-av., Rm. 307. Avenue 0443
ROGERS PARK: 1791 Howard-st., Rm. 214. Rogers Pk. 0754
GARFIELD PARK: 1 N. Crawford, Room 415. Van Buren 5040
OAK PARK: 139 N. Marion-st., Rm. 204. Village 6886
Chicago phone: Austin 2624
BERWYN-CICERO: 6428 W. Cermak-rd. Berwyn 371
Chicago phone: Lawndale 2882
SOUTH: 6306 Cottage Gr., Rm. 305. Hyde Park 0604
ENGLEWOOD: 749 W. 63d-st., corner Halsted. Eng. 1711

Under State Supervision.

$25 TO $300

On Your Signature Only

A QUICK, LIBERAL, DIGNIFIED METHOD.
NO CO-MAKERS—NO MORTGAGES. LOANS GRANTED WITHOUT DELAY.
MARRIED OR SINGLE—ONLY YOU SIGN. CONFIDENTIAL—1 TO 20 MONTH TERMS.
Phone Your Request
Then Call at the Office and Obtain the Money.

LOCAL LOAN CO.

UNDER STATE SUPERVISION.
7 W. MADISON at State. RANdolph 8400
THOS. F. KERWIN, MGR.
1 N. PULASKI [Crawford]. KEDzie 5900
ARTHUR J. SALES, MGR.
8 N. OGDEN at Madison. HAYmarket 4700
JOHN J. O'BRIEN, MGR.
821 W. 63D-st., nr. Halsted. ENGlewood 7800
MILLARD C. WHITE, MGR.
1212 N. ASHLAND at Mil. BRUnswick 3100
WALTER R. TAYLOR, MGR.
4013 MILWAUKEE at Cicero. AVEnue 1400
JOHN J. FLANAGAN, MGR.
4701 N. WESTERN at Leland. LONgb. 2161
PETER J. BURR, MGR.
EVANSTON PHONE GREENLEAF 8060

SALARY AND AUTO LOANS

UP TO $300.
Including Civil Service Employees.
30 W. Washington-st. Franklin 8924
6317 S. Halsted-st. Englewood 4010
7 South Crawford-av. Nevada 7060
1548 Belmont-av. Wellington 6700

IMPERIAL

CREDIT COMPANY.

WE HELP THE MAN

WHO NEEDS A LOAN.
Loans from $25 to $300.
Salary, Furniture, Auto Loans.
T. B. WARD, INC.,
8 S. Dearborn, Room 408. Randolph 2060.

JEWELRY LOANS

Quickly Obtained. Lowest Rates.
No Time Limit. No Investigation.
A Most Refined Service.
ILLINOIS STATE PAWNERS ASSN.
140 N. Dearborn [corner Randolph]. 2d floor

BORROW FROM TOWER

Your SIGNATURE Only.
28 E. JACKSON-BL., 2d fl. HARrison 5100
6331 S. HALSTED-ST., 2d fl. NORmal 3020
4003 W. MADISON, 2d fl. VAN BUREN 6464

— — — — LOANS UP TO $300 — — — —
Plans to suit your needs.
FAMILY LOAN CORPORATION.
202 S. State-st Wabash 2994

AVERAGE MONTHLY COST ON $100 loans is less than $1.75. Accommodation Loan Co., 140 N. Dearborn-st. State 6600.

—QUICK CASH LOAN—$30 TO $300—
Salary—Furniture—Autos.
C. C. ERD, 7 S. DEARBORN. CEN. 4733.

MONEY ON ANYTHING OF VALUE Federal State Pawners, 5 S. Clark-street.

CASH FOR EVERY NEED. ANDOVER 2121 TRUSTEES SYSTEM. 201 N. WELLS-ST.

. . . HOUSEHOLD FINANCE CORP. . . .
28 N. Clark-st., Room 253. Franklin 1082.

LOANS—$30 TO $300. L. T. BAKER & CO. 30 W Washington. R. 1407. Ran. 6151.

Business Loans.

$300 TO $50,000.

To factories, restaurants, stores, laundries, hotels, rooming houses; no indorsers.
EASY TIME PAYMENTS. BEST RATES.
OLDEST ESTAB. IN CHGO.
F. BOLAND,
215 W. Randolph-street. Franklin 1966.

$250 TO $50,000

ON MACHINERY, FIXTURES, TRUCKS, AUTOMOBILE ACCTS. RECEIVABLE, ETC.
National Acceptance Co.,
111 WEST MONROE. CENTRAL 5532.

— — — — BUSINESS LOANS — — — —
Easy terms, $300 up. Phone, we will call. Century Fin. Co. 100 N. La Salle. Cen. 6661.

. . . LOANS $300 TO $10,000 . . .
1 to 24 months. Phone. We will call. Mr. Lewis. Calumet 7272. 2429 S. Michigan.

WILL FINANCE AND REORGANIZE YOUR business. Reasonable terms. See Mr. Rosenberg, Room 727, 188 W. Randolph.

2 YR. LOANS, $500 TO $5,000., MO. PAY La Salle Finance, 160 N. La Salle. Fra.3411

FINANCIAL SERVICE.

HEIRS—WE BUY AND LOAN ON YOUR interests Probate Finance, 155 N Clark-st

MONEY FOR YOUR DOCTOR BILLS. Professional Acceptance Co. Fra. 2091.

BOATS, YACHTS, ETC.

BOATS FOR SALE — THREE WOOD barges 24x80x5 ft., deck type. Located near Chicago. Also one steel hull, 24x120x5, model bow t ih llain.cuwbfs&e,BARGES model bow, with full cabin. Suitable for Diesel boat. Write Blaske Boat Yards, Alton, Ill.

O. K.'D USED BOATS.
GAR WOOD AND BURGER SALES.
DOOR 102, NAVY PIER.

CHAMPION DISTRIB.—JOHNSON DLRS Maypole, 5901 W. Madison Col. 6626

NEW 17 FT. SED. CRUISER—MOVING; must sell; $195. 6751 Keota. Pens. 3526.

NEW MOTORS—2 H. P., $39.50; 6 H. P., $69.50. Vodrazka. 3359 W. 26th-st.

MUSICAL AND DRAMATIC.

TAP DANCE TEACHER WITH SNAPPY routines and Ballet Training. State age, training, experience, salary wanted. Box 405, Dayton, O.

PIANO—SWING RHYTHM LESSONS, $1 up. Christensen, 306 S. Wabash. Har. 5670.

CHORAL SINGER'S CLUB — PROMOTES fine contacts. FREE INSTR. Lincoln 0531.

BUSINESS OPPORTUNITIES.

Businesses For Sale.

ARTIFICIAL FLOWER SHOP—IN CONN. with apt.; will teach buyer to make flowers; leav. town. 1637 Howard. Rog. 1442.

ART GALLERY—FRAMING STORE; GOOD loc. exc. opp. rent reas. 2943 Broadway.

AUTO REPAIR SHOP—FULLY EQUIPPED; good location; reasonable rent. Owner leaving city. 4845 Broadway.

BAKERY—WELL ESTAB. TRADE; GOOD location. See 1421 Fullerton-avenue.

BAKERY-DELIC.—SELL ON ACCT. OF ILL.; gd. loc.; reas. 6537 Irving Park.

BAKERY—GD. LOC.; RENT REAS.; SACR. acct. illness. Address L X 239, Tribune.

BAKERY—GOOD LOC. FOR ANY NATIONality; lv. for Europe. 3841 W. Chicago-av.

BAKERY—EXC. LOCATION FOR GOOD BAKER. 3739 FULLERTON-AVENUE.

BAKERY—3 MAN SHOP, OLD EST. TRADE. Very mod. Reas. Inquire 5254 S. Ashland.

BAKERY—EXCELLENT TRADE. GD. LOC. Fully equipped. Reas. 5706 S. Halsted.

BARBER AND BEAUTY SHOP—OLD EStablished business; will sell separate or together. 1608 Montrose.

BARBER AND BEAUTY SHOP—ALSO FIXtures new, used. PAIDAR, 1120 N. Wells.

BAR-B-Q-GAS STA.—DBLE. JUNC. COR. Fully equip. S. Sh. 1187. 95th-Crawford.

BEAUTY SHOP—OLD ESTABLISHED HYDE Park, to responsible party. $1,000 cash will handle. Address M A 505, Tribune.

BEAUTY SH. — CENTER HOWARD SHOP. dist.; big money maker; mod. equip.; 5 oper.; est. 12 yrs.; low rent; liv. qtrs. Bri. 5255.

BEAUTY PARLOR FOR SALE—SUPPLIES, equipment; cash; easy terms. Catalog sent. GIBBS & CO., 21 S. WABASH-AVENUE.

BEAUTY SHOP — COMPL. EQUIP.; EST. trade, 8 yr.; liv. rs., bath; low rt.; makes good money. Sac. $450, leav. city. Rav. 5004.

BEAUTY SHOP—EXC. LOC.; GOOD INCOME reas. rent; living quarters. Cedarcrest 1628.

CANDY STORE—N. W. LOC.; CIGARS, cigarets, stationery, notions, fountain; liv. quarters. Estab. 23 yrs. Kildare 8019.

CANDY, CIG., SCHL. SUPL.—GD. LOC.; liv. qtrs.; good loc. Reas. 3109 S. Morgan.

CANDY STORE, SCHOOL SUPPLIES; YR. rd. tr.; rt. $12; $175. 1125 S. Francisco.

CIGAR-LIQUOR STORE—BEST LOC.; HANdled by woman. Cannot take care. Reasonable. Address M B 482, Tribune.

CIGAR, CANDY, POP CORN—COR., LOW rent. Mod. liv. qtrs.; doing gd. bus. Must sell today, illness. 2235 E. 75th-street.

CIGAR, CONFECTIONERY AND LIGHT groc.; est. bus.; gd. income. Lincoln 7204.

CLEANING-TAILOR SHOP — ATTR. STORE on No. Side; gd. bus.; reas. Brun. 8200.

CLEANING-TAILOR SHOP—LONG ESTAB. Sell acct. of death. 6309 S. Sacramento.

COAL AND ICE BUS.—GD. EQUIP. SELL acct. other bus.; reas. Arm. 6853.

CONFECTY., ICE CREAM, SCHOOL SUPplies, 1st aid drugs, notions, other spec., food purveyor; cigaret license; compl. furn. kit.; must see to apprec.; reas. 4644 W. 63d.

CONFEC.—GOING BUS.; EXC. LOC.; BET. 2 theaters; gd. opp. right party; $1,200 cash; gd. reas. sell. Address M B 290.Tribune

CONFECTIONERY—TOYS, NOTIONS; EXC. locat.; $2,250. 3424 Irving Park-blvd.

. . . COSMETIC BUSINESS . . .
KITTY DAVIS BRAND.
$10,000. Other interests. Established 9 yrs. SEE KITTY DAVIS COCKTAIL LOUNGE. 245 S. Wabash avenue. Apply after 4 p. m.

DELIC.-FOOD—IMPORTED, DOMESTIC NR. theater; best loc. Woodlawn; est. 25 yrs.; low rent; fxt. val. $2,500, stock inv. $1,500; living accom.; can be purchased at $975 cash; quick sale. Address M B 456, Tribune.

DELICATESSEN AND GROCERY—GOOD location, estab. bus., liv. rm. Barg. if acted on quickly. 320 W. 75th-street.

DELICATESSEN AND GROCERY—OLD EStablished; clean stock; good fixtures; living rms.; terms; $675. 425 N. Laramie-av.

DEL.—FINE OPP.; EST. BUS.; LIV. RMS.; low rent; sell at sac., tms. 4122 N. Drake.

DEL-GROC.—WELL EST.; ELEC. REFR. Low rent. Liv qtrs. No dlrs. 2156 Devon.

DEL., LT. GROC., MILK, ICE CREAM, candy—Cor. Rent $18. 3301 N. Seeley-av.

DELIC.-FOOD SHOP—LIV. QUARTERS; ON acct. illness. 347 W. 79th. Rad. 9620.

DELIC., APT. NEIGHBORHOOD — STEAM heat, rms., rent $30; reas. 7854 Colfax.

DELIC.—ESTAB., HOTEL APT. BLDG Full stock; mod. fxt. Sec. 1553 Hyd.Pk.-bl.

DRAPERY, FURN., AND GIFTS — LONG estab. business; good opp.; 2 story house. Reas. rent. 7067 N. Clark-st. She. 9034.

DRESS SHOP—HIGH CLASS, INCLUDING fixtures and merchandise; wonderful opportunity. 4714 Sheridan-road. Call in person.

DRESS SHOP—FULLY EQUIPPED; SACRIfice if sold at once. 1909 Wilson.

DRUG STORE—LONG ESTABLISHED IN hotel near loop. Cheap. $1,200 cash required. Address M S 72, Tribune.

DRUG STORE—MORTGAGE FORECLOSURE. Will sell for bal. due. Delaware 7773.

DRUG STORE—WONDERFUL OPP.; SELLing on acct. illness; sacrifice. Mid. 10221.

DRUG STORE—3458 IRVING PK.; FULLY stocked; investigate; bargain; cash.

DRUG STORE — N. W. TRANSFER COR.; see to apprec. Address L T 489, Tribune.

DRUG STORE—ONE OF THE OLDEST ON N. S.; $3,500 cash. No brkrs. Jun. 10229.

EXTERMINATION ESTABLISHMENT—Reasonable. Address D Y 550, Tribune.

FOOD STORE—NR. SCHOOL, SCHOOL SUPplies; liv. rm.; must sacrif. 5654 Addison.

FUEL OIL TRUCK BUS.— COMPLETELY equipped. Good bus. Est. 6 years. Address M B 487, Tribune.

GAS SACRIFICE FOR $450 CASH 1C GAL rent. Good bus. now. Owner. Rog. 5808.

GENERAL STORE—IN LIVE TOWN IN Northern Illinois on U. S. highway 12; established 1876. Center of rich dairy district. Close to busy lake region. Must sell to settle estate. T. C. Schroeder Estate, Richmond, Ill., McHenry County.

GROC., FRUIT MKT.—STARTED 6 MOS. ago, $300 volume, now $700, is steadily climbing. Can be bought for $2,000 plus inventory; have other interests. Grovehill0050.

GROCERY DELICATESSEN—ESTAB. BUS. Elec. refrig. Rent $40. $800 cash req. Terms. Apply Bronstein. 4006 N. Central Pk.

GROCERY—COR. STORE, LARGE STK., UP to date fxt. Exc. bus. Albany 6241.

GROCERY-DELIC.—4 LIV. RMS.; GOOD opportunity; sickness. 2607 W. North-av.

GROCERY STORE—MODERN FIXTURES; good location. Phone Austin 2033.

GROC., DEL.—$500; COR. STORE; WELL stked.; 4 liv. rms.; illness. 1377 E. 70th-st.

GROCERY DELICATESSEN—OLD ESTAB.; good loc.; sacr. Wellington 0117.

GROC.-DEL.—EST. BUS.; IMM. SALE. RT. $20. Liv. qrtrs.; ill; cor. loc. 1262 N. Cicero

HAMBURGER SHOP.

Est. 10 yrs. Across from high school. Short hrs., no Sat.-Sun. Doing $18-$19 daily. Partners disagree. Will give trial. Keystone 1869 after 2 p. m.

HAND LAUNDRY AND CLEANING ESTABlishment—In hotel. Wonderful opportunity. Address L O 70, Tribune.

HARDWARE STORE—EST. 12 YRS.; VERY reasonable; low rent. Good opp. No dealers. 2418 Roosevelt-Road

HOTEL—140 RMS.; S. S.; RT., $350; CLRS. $800; $7,000 req. M. De Woskin. Sta. 9891.

HOTEL—22 RMS.; RENT $75 MO.; PRICE $300. 69 W. Ohio-street.

KEY SHOP — ESTAB. 10 YEARS; MUST sell immed. for cash. 7306 Cottage Grove.

KNIT SHOP—GOOD LOC., EXCEL. BUS., well established. Maywood 9545.

LUNCHROOM AND HAMBURGER STAND—Good business; reas. rent; bargain. Must sell at once. 1717 South Paulina-st.

LUNCHEONETTE — WELL ESTAB.; BUSY Evanston loc.; opposite new Stadium theater; mod. fixtures; terms. Greenleaf 9310.

MEAT MARKET—MODERN BEST LOC. IN Berwyn. West Cermak-rd., nr. Ridgeland-av. Very reas. Novak. 39 S. La Salle. Rm. 1022.

MILLINERY SHOP — MODERN; ESTABlished business; will sacrifice account sickness; $350. South Shore 5112.

PEANUT MACHINE ROUTE—EST. 7 YRS.' N. Turner, 6644 Cottage Grove. Mid. 5178.

RADIO STORE—ESTABLISHED 20 YRS. Downtown Room for other lines. Must sacrifice. Address L S 70, Tribune.

RADIO SERVICE BUS.—EST. 6 YRS.; NO. Side; reas. Edge. 2623 or Long. B. 9342.

REAL ESTATE—OLD ESTAB. OFFICE IN live Western Suburb; plenty of leads and listings; owner has several plans that will help buyer immed. Address L T 244, Tribune.

REAL ESTATE OFFICE AND CURRENCY exchange in Rogers Park at L station. For appointment call Rog. Pk. 7338.

RESTAURANT—WELL EQUIP., GD. LOC., doing exc. business. Priced to sell, $3,500. Must be all cash. Rav. 4222.

RESTAURANT—PROFITABLE; NR. FOUR theat.; $50 daily av.; pr. $1,000. 819 E.63d

RESTNT.—GOING BUS.; ELEC. REFRIG. Sac. pr. $850; $300 cash. 5121 Lake Park.

RESTAU.—EST. 20 YRS.; IDEAL FOR family; low rt.; real chance. 451 W. 69th.

RESTAURANT—OLD ESTAB.; MOD. EQPT.; 70 seats; Polish dist. Brunswick 7591.

ROOMING HSE. — 11 ROOM KITCH. APT.; medical center; all rented; $500 cash. Reas. rent. Owner, 1814 Jackson-blvd. Libbi.

ROOMING HOUSE—GREAT OPPORT. TO buy business; 14 rms.; must have $300; rent $60 mo.; great opport. to expand on near No. Side. L. H. Freise, Haymarket 5609

RMG. HSES.—20 TO 60 RMS.; E-Z TMS. Steinbock & Alexander, 160 N. La Salle.

TAVERN—GOOD LOC.; ESTABLISHED 3 yrs.; sacrifice for quick sale. 2053 Jackson-blvd. Call after 1 p. m.

TAVERN, LUNCH, GAS, AND GROCERY—Michigan highway; 5 acres, new buildings. No lease or trade. Pensacola 2799.

TAVERN—LP.; GD. LOC.; DOING BUSIness. Sac. for quick sale. 22 N. Wells-st.

TAVERN—ESTAB. 5 YRS. 518 E. 95TH-street. Owner leaving city.

TAVERN—GD. LOC. MIL.-AV., MOD. FIXT. Est. bus. Must sac. Spaulding 8194.

TAVERN—WELL ESTAB.; GOOD CORNER; reasonable. 5101 Diversey.

TAVERN—OLD EST. SWEDISH, IRISH trade; reas. acct. sick. 1125 W. 59th-st.

BUSINESS OPPORTUNITIES.

Business For Sale.

TAVERN FOR SALE—UNUSUALLY PROFITable for responsible management. North West, steam heat, reas. rent. Must have license and deposit on fixtures. ADDRESS L S 490, TRIBUNE.

TAVERN-NIGHT CLUB—SEATS 125 PEOPLE. Owner must sell account sickness. Will show profit. Must be seen to be appreciated. Lake View 7860 after 6 p. m.

TAVERN—GD. LOC. ON WEST 79TH. SELLing on acct. other business. Rad. 8505.

UPHOLSTERING—EST. 38 YRS.; KEEPS 4-6 men employed; due to sickness will sell, lease bldg., or sell in conjunction. Address M B 484, Tribune.

FOR SALE—FIVE ACRE PARK, PAVILION, tavern, and cabins; river frontage, on Highway 29, 11 miles west of Wausau, Wis. Address Box B, Marathon, Wis.

IF THE KIND OF STORE OR BUSINESS you want to buy is not offered for sale today, why not advertise in the Business Opportunity Wanted Column? Stop in today at the Tribune Want Ad Office, Madison and Dearborn streets, or call Superior 0100. Ask for an Ad Taker.

Partnerships and Investments.

LARGE PROFIT DAILY WITH NEW FOUR in-one nut and candy merchandiser. $39 cash [required, secured] starts you. Full or part time. 30 N. La Salle. Suite 726.

1C-5C PEANUT, GUM CANDY MACHINES; routes established; $100 and up; good loc. Burel & King, 30 N. La Salle, R. 415.

PARTNER FOR FAST GROWING FURNIture retail business in Calumet region to finance same. Address D S 428, Tribune.

Concessions, Locations, and Leases.

HOTEL DINING ROOM—FOR RENT—GOOD neighborhood; open territory; recently decorated. Inquire today. Southland Hotel, 1330 Hyde Park-blvd. Atlantic 2501.

BEAUTY PARLOR AND LIVING QUARters; sell or sublease by April 1; leaving city; sacrifice $200. Diversey 3045.

TEA ROOM FOR RENT—BEST LOCATED space in one of Chgo's. best suburbs. Allen Owen, Riverside. Phone Riverside 6225.

SPACE IN AUTO REPAIR SHOP FOR body man and automobile painter. Very low rent. Call Dorchester 6351.

DEPARTMENT STORE — REOPENING space to rent on commission basis or flat rental. Irving 9449.

HAMBURGER STAND TO RENT—EQUIP. in tavern, $15 rent. 3348 N. Paulina.

SHOP OR BEAUTY PARL. SPACE, LANSing Hotel, 1036 N. Dearborn. Whi. 4080.

PUBLIC GARAGE AND GAS STATION TO rent—6319 Dempster-road, Morton Grove.

Business Equipment.

10 FT. SODA FOUNTAIN FOR SALE—IN perf. cond. Reas. 4553 N. Western-av.

Business Service.

WANTED—EXCLUSIVE WISCONSIN TERritory on product used by industrial or automotive trade. Investment. ADDRESS J N 47, TRIBUNE.

PRINT.—BROKERS SEE US ON YOUR NEXT job; day-nite ser.; complete plant; no job too small or too big. Del. 0566.

Wanted.

WOULD LIKE TO INVEST IN SOME PAYing business. Have up to $1,000, or would consider partnership; city or out of town. Address D Y 555, Tribune.

CIGAR STAND IN HOTEL OR OFFICE Building WANTED—Clear profit 75 Dollars a week. Details in first letter. M. Sachs, 537 Delaware-avenue, Buffalo, N. Y.

THEATER—300 TO 500 SEATS, RADIUS 100 miles of Chicago. Give full details. Address D Y 470, Tribune.

RMG. HOUSES WANTED—ALL SIZES; North; pay spot cash. Wellington 6287.

GAS STATION — LEASE OR BUY; NO brokers. Triangle 0156.

PARKING LOT, GARAGE—LOOP OR NEARby. Conf. Address D Y 595, Tribune.

WTD.—GROCERY OR GRO. AND MKT. GOing business. Address M C 559, Tribune.

YNG. MAN—COLL. ED.; OFF. EXP.; WILL invest pay. bus. Address D Y 438, Tribune.

JEWELRY, OLD GOLD, ETC.

CASH FOR OLD GOLD

DIAMONDS, JEWELRY, GOLD TEETH, PAWN TICKETS, WATCHES, SILVER. This institution is operated by public spirited citizens to help you obtain cash. MEMBER Chicago Assn. of Commerce.
Chicago Gold Smelting Co.,
37 So. Wabash-av., 3d Floor.

2.51 KT. DIAMOND, BLUE WHITE COLor. Beautifully mounted in all platinum ring with 2 large blue white baguette shape diamonds in setting. SPECIALLY PRICED $275.00
Diamonds, Pawn Tickets Bought for Cash.
THE U. S. LOAN BANK,
10 North Clark-st., 6th Floor.

2.03 CT. DIAMOND, BLUE WHITE, AMERICAN CUT, set in Man's Massive White Gold Square Top Mount'g.$215
Diamonds, Old Gold, Pawn Tickets Bought.
LEVINSON'S LOAN BANK,
739 North Clark-street.

— — "CASH IN" YOUR OLD GOLD — —
DIAMONDS, BRIDGEWORK, WATCHES, JEWELRY, SILVER, ETC., PAWN TICKETS.
Romack Gold Refining Co.,
7 W. MADISON-ST., at STATE, 5th floor. Entrance on Madison-street, Room 501.

1.50 KT. DIA. PERF. BRILLIANT IN lady's ring with 14 dia. Special.......$195
Pawn Tickets, Diamonds, Old Gold Bought.
JEWELERS EXCHANGE,
32 N. State, 11th floor. Dea. 8905.

— — OLD GOLD, DIAMONDS — BOUGHT — —
Platinum, Plated Jewelry, Watches, Silver.
A. QUINT & CO.,
5 N. WABASH, KESNER BLDG., ENTIRE Third Floor. GOLD SMELTERS. Est. 1873.

1.50 CT. DIA.; FINE PERFECT AMER. cut.; exceptionally brilliant lady's plat. ring with 4 round dias. Sale price......$200
Great Northern Loan Bank, 314 S. Clark.

—CASH FOR DIAMONDS OR OLD GOLD—Jewelry, Pawn Tickets, Dental Gold. BARNETT'S, 1st flr. 57 EAST MADISON.

HIGHEST PRICES FOR OLD GOLD, PLATinum, silver, diamonds. Martin Refining, 1218 Pittsfield Bldg., 55 E. Washington-st.

HIGH QUALITY DINING RM. AND BEDrm. sets; few rugs, chairs, bric-a-brac, etc. 5225 Greenwood-avenue, 1st Apt.

SELL YOUR OLD GOLD TO THE OLD RELIABLE UNITED SMELTING WORKS, 39 S. State-street, cor. Monroe, Room 404.

COAL AND WOOD.

SPECIAL FOR NEW CUSTOMERS ONLY—Premium Pocahontas Pea 1 ton test for $8. Tax included. Labor extra. C. O. D.
FULLERTON FUEL CO. RAD. 3200.

WE GET REPEAT ORDERS FOR OUR HIGH grade coal, $4.75 to $6 ton; delivery anywhere. Call [day or night] Kedzie 3882.

NEW KINDLING WOOD SML. PIECES, $3.75; load 20 bags, $2; del. Seeley 0677.

EXCELLENT PETROLEUM COKE, $8 TON. Malmquist Coal & Coke Co. Pullman 6020.

CLOTHING, FURS, ETC.

— — — PHONE LAKE VIEW 6820 — — —
Highest cash prices paid for men's clothing, ladies' fur coats; will call promptly.
LAKE SHORE TAILORS, 4042 BROADWAY.

HIGHEST CASH PRICES FOR MEN'S USED clothing, ladies' furs. Bring them to 4545 Sheridan-rd. or ph. Edgew. 7630. Will call.

SALESMAN SAMPLES—CAR'CL. COAT, $50 Per.lmb. $75; seal, $45; fox, $20; capes, $15. Others. LINN, Field Annex, 25 E. Washington.

WANT DRESSES, SUIT, FUR COAT—14-40; good cond.; priv. party. Tri. 9836.

TERMS OF SUBSCRIPTION OF THE TRIBUNE.

Order for mail subscriptions must be accompanied by remittance to cover.

Rates in Illinois [outside Chicago], Indiana, Iowa, Michigan, and Wisconsin:
Daily, without Sunday, one year, $5.00; six months, $2.50; three months, $1.25; two months, $1.00; one month, 50 cents.
Daily and Sunday, one year, $12.50; six months, $6.25; three months, $3.15.
Sunday only, one year, $7.50; one month, $1.00.

Rates of subscription in postal zones 3 and 4 [measured from Chicago], outside of Illinois, Indiana, Iowa, Michigan, and Wisconsin:
Daily, without Sunday, one year, $7.50; one month, $1.00.
Sunday only, one year, $7.50; one month, $1.00.
Daily and Sunday, one year, $15.00; one month, $2.00.

Rates of subscription in zones 5, 6, 7, and 8 [measured from Chicago], Canada, Mexico:
Daily, without Sunday, one year, $12.00; one month, $1.50.
Sunday only, one year, $7.50; one month, $1.00.
Daily and Sunday, one year, $19.50; one month, $2.50.
Foreign: Daily, without Sunday, one year, $25.00. Sunday only, one year $17.00. Daily and Sunday $42.00 per year.

Give postoffice address in full, including county and state. Remit in express money order draft, or in registered letter at our risk, to The Tribune company, publishers, Tribune Square, Chicago.

We cannot be responsible for currency sent through the mail.

Persons wishing to take The Tribune by carrier may order it by postal card or telephone Superior 0100. When delivery is irregular make complaint.

All unsolicited manuscripts, articles, letters, and pictures sent to The Tribune are sent at the owner's risk and The Tribune company expressly repudiates any liability or responsibility for their safe custody or return.

MEMBER OF THE ASSOCIATED PRESS.

The Associated Press is exclusively entitled to the use for publication of all news dispatches credited to it or not otherwise credited to this paper, and also to the local news published herein.
All rights of republication of special dispatches herein also are reserved.

Complete Task of Recovering Bodies from Blasted Schoolhouse—Start Inquiries Into Gas Explosion

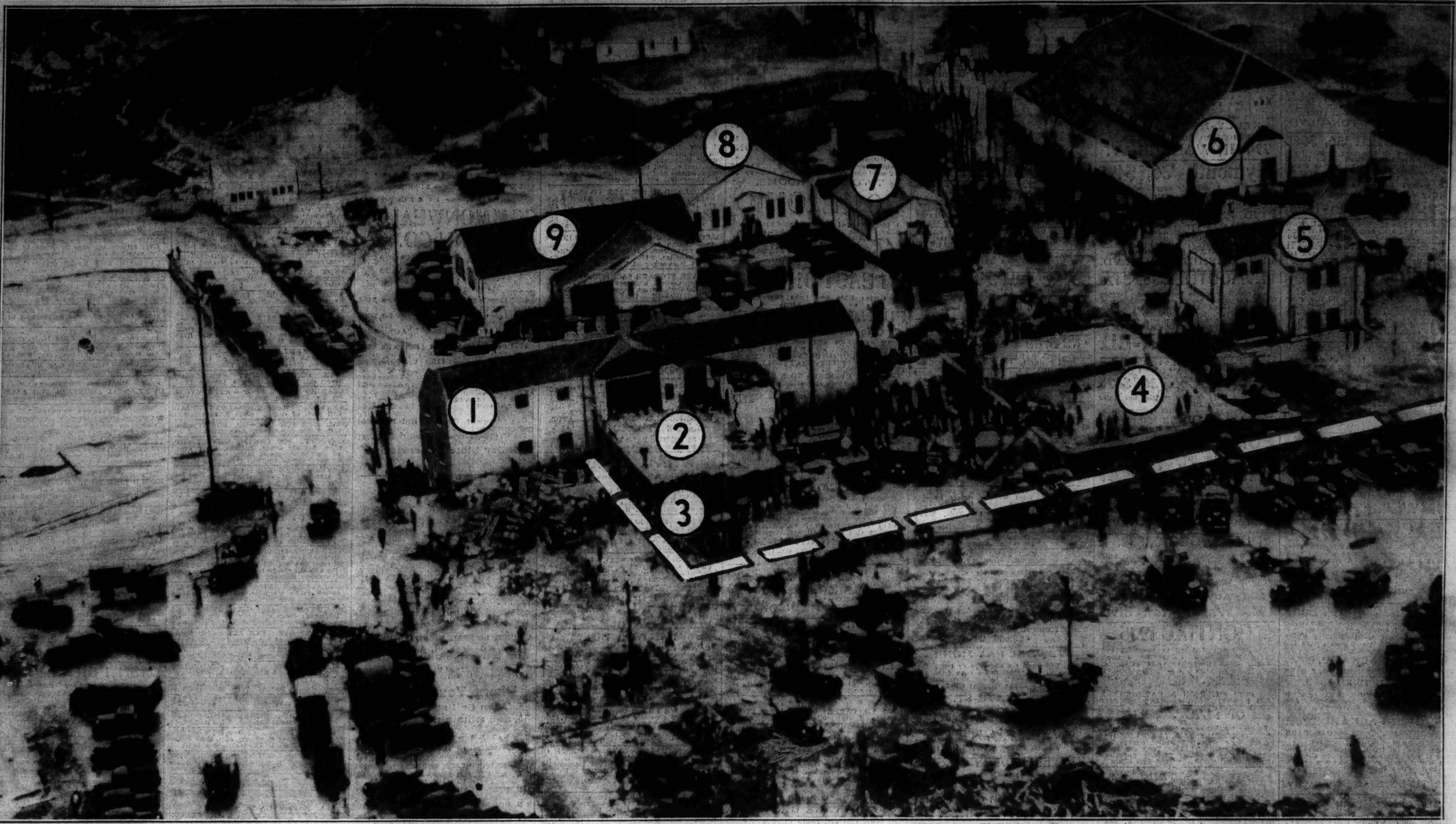

The blasted New London, Tex., school appeared this way from the air yesterday as workmen finished their task of hunting for bodies in the ruins and turned to the grim task of burial. The dotted line shows where the building stood before the gas explosion Thursday afternoon. Indicated by numbers are (1) study halls and portions of classrooms undemolished, (2) demolished classrooms, (3) manual training rooms, (4) wrecked classrooms, (5) portion of main wing left standing, (6) gymnasium, which was used as emergency station, (7) auxiliary school building used as morgue, (8) school structure used as martial law headquarters, and (9) building transformed into hospital. The section between numbers 2 and 5 is where most of the bodies were found. When the work of digging in the wreckage ceased yesterday the death toll was estimated in the neighborhood of 500, but exact figures were not obtainable. The bodies of the victims had been taken to many nearby towns after being identified by grief stricken parents. The tragedy was believed to have been caused by leaking natural gas which accumulated in the basement of the school. Several official investigations were under way. Martial law was still in force in the area with National Guardsmen on duty.

[Associated Press Wirephoto.]

(Story on page 1.)

RELATIVES WATCH OVER EXPLOSION VICTIMS

"Thank God!" was the remark of Mrs. O. C. Cowsar as she held the hands of her son in Mother Frances hospital at nearby Tyler. The son was only painfully injured when the New London school burst open from force of gas blast and the roof fell on more than 700 pupils and teachers waiting the dismissal gong.

[Associated Press Wirephoto.]

All was happy in the Downs family while sorrow prevailed in many another home. Billy Morris Downs, 7, is giving his sister, Connie, flowers as she starts on road to recovery at hospital in Tyler. Many of the children injured in the blast were near death. Others received only scratches and bruises.

[Associated Press Wirephoto.]

(Story on page 1.)

[TRIBUNE Photo.]

TAXI DRIVERS CHEER DEMAND FOR UNION RECOGNITION—Speaker at massmeeting in Ashland boulevard auditorium stirs strikers, their wives and sweethearts to enthusiastic applause. Attorney Joseph M. Jacobs, union counsel, denied chauffeurs had accepted proposed settlement.

(Story on page 2.)

FURCH PLEADS NOT GUILTY IN SLAYING—Dr. Frank Furch Jr., foot specialist (center), with bailifs as he entered court yesterday to deny guilt in slaying of Mrs. Norma Schmidt, his divorced second wife.

[TRIBUNE Photo.]

(Story on page 19.)

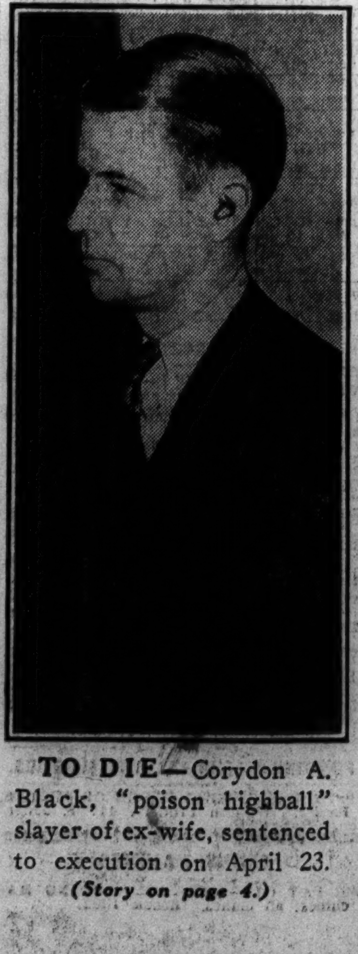

TO DIE—Corydon A. Black, "poison highball" slayer of ex-wife, sentenced to execution on April 23.

(Story on page 4.)

[TRIBUNE Photo.]

QUIN O'BRIEN POINTS OUT HIS KIDNAPERS AS SIX ARE ARRAIGNED—Group before the bar in Felony court yesterday when the kidnap romance of the assistant corporation counsel was aired again. Penicara, Abbatocola, Dr. Eustice, and Casper are defendants. Mrs. Marguerite Eustice O'Brien was not in court, obstetricians having agreed her condition did not permit trip downtown.

(Story on page 5.)